MINKA

Lighting Collection




TRAVEL HOME
ABODE

TABLE OF CONTENTS

2025 COLLECTION ('25) | 34-195

MINKA LAVERY (ML) | 196-575

VANTAGE (VAN) | 576-763

THE GREAT OUTDOORS (TGO) | 764-1017

METROPOLITAN (MET) | 1018-1231

GEORGE KOVACS (GK) | 1232-1521

Abalone Point....778-779
Abbey Lane....962-963
Acacia....648-650
Addison Park....909
Agilis™....490-491
Ainsley Court....342-343
Aise....1155
Aisi....1027
Aizen....294-295
Alambre....1314-1315
Alluria....1244-1247
Alluria II....1248-1249
Althia....82-83
Altimeter....812-813
Amesbury....1045
Amherst™....939
Andrita Court™....966
Angle....1499
Antonia....510-511
Arabesque....1288-1289
Arboles....1080-1081
Archer....1474
Arctic Glacier....1262-1263
Ardmore™....936-938
Articular....1414-1415
Artisan Lane....802-803
Artze....331
Arzon....370
Ashgrove....140-141
Aspect....1070
Astor....1304-1307
Astrapia....436-437
Atella....264-267
Aurelia's Cove....1046-1049
Auresa....586-593
Averton....524
Avonlea....874-875
Azura....198-199
Baldwin Park....344-345
Bandalore....1302-1303
Baratti....1068-1069
Bardon....1024-1026
Barwell....224-227
Batignolles....236
Bax....228-229
Bay Crest™....788-791
Bay Hill™....942-943
Bay View™....974-977
Bay View™ LED....1012-1013
Baytree Lane....792-793
Beam Me Up....1437
Beckonridge....492-495
Bel Mondo....1144-1145
Bella Collina....248-251
Bella Cristallo....1174-1175
Belle Aurore....1160-1161
Berkeley™....895
Bessel....237
Bexley Manor....956-957
Bezel Set....1436
Biloxi....332-333
Binsly....512-513
Bishop Crossing....527
Bistro Dawn....886-887
Bloome....164-165
Boada....289
Branch Reality....256-259
Breakers Isle....284-285
Brenton Cove....1040-1041
Bridlewood....376-379
Brixton Ivey....946-949
Brookcrest....1116-1119
Brookstreet....162-163
Buchanan....358-359
Bulbs....1524
Bungalow Heaven....302-305
Calavera™....509
Calera....235
Camden Square....440-441
Cameo Shores....850-851
Camrin....632-637
Cane....112-113
Cantebury....882-883
Cape Coral....410
Capieso....290
Caprio....286-288
Caption....1492
Cara....174-175
Cardigan....814-815
Cartaya....369
Cascade....404-407
Casway....888-889
Caviana....230-231
Cedar Lane....64-65
Celtic Shadow....972-973
Ceramic....806
Chadbourne....1158-1159
Chandeliers & Pendants (VAN)....673-710
Chandeliers (GK)....1412-1421
Charming....1240-1241
Chateau Grande....856-857
Chateau Nobles....1168-1173
Chelsea....356-357
Cisne....1074-1078
City Square....538
City Streets....794
Clarity....321
Clarity Vanity....520
Clarté....459
Cloud Break....238-241
Coastal Current....1234-1235
Cody....322-323
Cole's Crossing....452-453
Collections....6-33
Colonial Charm....382-385
Colva....978
Colwick....216-217
Comet....1500
Conc....1276-1277
Confluence....1038-1041
Conic....1308-1309
Constaledo....1054
Contrast....1071
Convolution....1316-1317
Copperton™....894
Cornwell....518-519
Coronade....1136-1139
Coronelle....106-107
Cosmet....1252-1253
Country Estates....380-381
Covent Park....374-375
Cranston™....967
Crowne....68-69
Crystal Clear....1270-1271
Crystal Key....516-517
Crystal Reign....1042-1044
Cubism....1333
Culture Chic....529
Cumberland Court....971
Curven....108-109
Danforth Park....868-869
Danorum....1014
Dark-Sky (TGO)....776-807
De Luz....896-899
Derby....84-85
Desert....156-157
Desk Lamps (GK)....1505-1509
Diamonds....1457
Discovery....1372-1373
Divinely....274-279
Double Barrel....1462
Double Take....1254-1255
Downtown Edison....372-373
Drifting Droplets....1278-1279
Dripping Gems....1370-1371
Drury....526
Drysdale....514-515
Dutton....220-223
Eastly....987
Eclos....1380
Eden Valley....340-341
Edge....1258-1259
Edgemont Park....1142-1143
Edison's Outline....1392-1393
Eirene....1079
Elora....128-129
Elsa....1034-1037
Elyton....414-415
Emmerham....298-299
Entwined....1366-1367
Eroles....371
Escudilla....780-781
Everton Rain....807
Featherly....1072-1073

CLICK TO NAVIGATE

TABLE OF CONTENTS

Fenton 136-137
Fieldstone 170-171
First Avenue 403
First Encounter 1434-1435
Flare 98-99
Flipout 1498
Floor Lamps (GK) 1514-1521
Flotsam 1055
Flower Child 280-283
Flush Mounts & Semi-Flush
2025 Collection 187
Vantage 751-763
Flush Mounts
George Kovacs 1432-1441
The Great Outdoors 1016
Forest Ice 1454
Forest Ice II 1455
Fusano 1156-1157
Garrison 537
Gateway Park 312-315
Geo-Gem 1060-1063
George's Web 1286-1287
Geox 979
Gilded Glam 338
Glint 78-79
Gloria 58-59
Gloucester 826-829
Glowstone 122-123
Golden Eclipse 1390-1391
Goldenridge 114-115
Grafton 100-101
Graham Avenue 442-445
Gramercy 1238-1239
Grande Illusion 1148-1153
Grandeur 1092-1095
Grid™ 1274-1275
Grid II™ 1400
Hail 1398
Haisley 638-643
Halder Bridge 884-885
Halifax County 416-417
Halo 1290-1291
Hancock™ 940-941
Hanford Pointe 996-997
Harbison 1010-1011
Harbor View 834-841
Harbor Wrap 148-149
Harbour Point 502-507
Harrison™ 928-935
Havenwood 910-913
Haverford Grove 908
Headington 252-255
Heathcote 130-131
Hellia 144-145
Herald Square 1452
Hexly 270-273
High Rise 528
Highland Crossing 450-451
Highland Ridge 904-907
Hillcrest 92-93
Hillside Manor 900-901
Hillstone 316-319
Holloway 72-73
Hollywood Nights 523
Horsmore 152-153
Houghton Hall 858-859
Hover 1379
Hvar 982
Incandescent (TGO) 808-979
Index 1526-1545
Infinite 1368-1369
Insert 1495
Intersezioni 1256-1257
Into Focus 268-269
Irvington Manor 842-849
Irvington Manor LED 998-1001
Isabella's Crown 464-465
Isla Vista 820-823
Island Lights
George Kovacs 1422-1431
Vantage 711-718
Istria 1028-1029
Itty 1397
Ivy Lane 102-103
Jaxy 1033
Kaitlen 644-647
Kamstra 880-881
Kearney Park 578-581
Kettle Up 1381
Key Largo 300-301
Keyport 530
Kirkham™ 784-785
Kirkham™ LED 786-787
Kittner 1008-1009
Knoll Road 824-825
Kosmyc 1312-1313
Ladner Lane 990
Langen Square 454-455
Langford 126-127
Langley 150-151
Lanister Court 864-865
Lansdale 902-903
Lanton 394-395
Laurel Estate 428-435
LED Lights
The Great Outdoors 980-1015
Vantage 651-672
Levitation 328-329
Libre 922-923
Lift Off 1320-1321
Light Rain 1401
Light Ray 1408-1409
Lodelle 232-234
Longfield 142-143
Lucero 541
Lumina 116-117
Luxour 1096-1097
Lynk 66-67
Magnolia Manor 1162-1167
Maison Des Fleurs 1082-1083
Majestic Splendor 438-439
Major 1459
Mallorca™ 958-961
Manitou 1130-1133
Mannsdale 521
Mantiel 782-783
Marbelle 36-37
Maribel Heights 862-863
Mariner's Pointe 892-893
Marlborough 176-177
Marquee 816-819
Marseille 1056-1057
Mass Transit 1376-1377
Measurements 1523
Merrimack™ 918-921
Merrimack™ LED 992-994
Metalo Misto 1260-1261
Metropolitan® Collection 1180-1203
Middletown 426-427
Midnight Gold 1310-1311
Miller 46-47
Millikan 218-219
Miner's Loft 890-891
Mini Pendants (GK) 1388-1405
Minka Lavery Collection 542-575
Mirrors (ML) 549-551
Mirrors | LED (GK) 1246-1249
Mirrors | LED Vanity (ML) 544-547
Mist 74-75
Mixed Up 1399
Modern Ice 1453
Modjeska 307
Monico 532-533
Montparnasse™ 1178-1179
Mooncrest 76-77
Moradabad 1058-1059
Mosaic 1114-1115
Muncie 594-595
Music 1490
Nestor 146-147
Neveh 1020-1023
Newburie 86-87
Newport™ 924-927
Nexpo 1318-1319
Night Moves 1296-1297
Niu 1050-1053
Noble Hill 830-833
Noho 1250-1251
North Fork 398-401
Oldmill 120-121
Opening Act 1456
Orban 367
Orchid 160-161
Orion 110-111
Orla 96-97
Oro District 582-585
Outdoor
2025 Collection 194-195
George Kovacs 1488-1503
The Great Outdoors 764-1017
Outer Limits 1300-1301
Outline 1497
Overland Park 480-487
Pacific 154-155
Paddock 986
Painesdale 1104-1106
Palmetto 402
Pan Pendants (GK) 1406-1411
Papilio 132-133
Paradox™ 488-489
Parallel 1460
Park Slope 352-353

CLICK TO NAVIGATE

Parker....1475
Parkside....172-173
Parsons Studio....468-479
Patchwork....1378
Paxos....90-91
Peale Street....914-917
Pearl....134-135
Peekaboo....1494
Pendants
2025 Collection....178-186
George Kovacs....1362-1387
Piccolo....1396
Pillar....458
Pineview Slope....796-797
Pingo....1394
Pitch....1491
Plane....1458
Plano....536
Playwright....795
Pod....138-139
Polares....1418
Poleis....446-449
Ponderosa Ridge....390-391
Pontil....1272-1273
Populuxe....364-366
Posts & Mounts (TGO)....1017
Presten....1084-1089
Prima Vista....1098-1103
Pullman Junction....539
Purelight....60-61
Putnam Place....1324
Rare Elements....1154
Rawson Ridge....388-389
Recovery X....1374-1375
Regent....158-159
Richochet....360-361
RLM Series....766-775
Rocketa....1015
Rockhill....168-169
Rosecrans....860-861
Roulette....1382
Round-A-Bout....525
Royalty....1236-1237
Ryton....396-397
Saber....1472-1473
Saber II....1334-1335
Sable Point....1108-1113
Sage Ridge™....804-805
Saint-Martin....260-263
Salt Creek....988-989
San Marcos....876-877
San Marin....1325
Sauvity....1328-1329
Savannah....852-855
Savannah Row....466-467
Scale....1322
Schooner Ridge....336-337
Scottsdale™ II....965
Segan....330
Semi-Flush & Flush Mount
2025 Collection....187
Vantage....751-763
Semi-Flush (GK)....1442-1445
Sevryn....200-203
Sheer Elegance....408-409
Shimmer....44-45
Shimmering Elegance....242-247
Shore Pointe....1004-1007
Shyloh....624-631
Side Step....1292-1293
Signal Park....969
Silver Creek....392-393
Sima....1298-1299
Sirato....1493
Skyline....800-801
Sleepy Hollow....866-867
Sneer....1264-1265
So Inclined....1424
Soho....1122-1125
Sol....983
Solara....118-119
Solida....944-945
Somerset Lane....878-879
Sommers Bend....1030-1032
Sommersby....52-53
Sonoma....80-81
Sparren....522
Spectr....1066-1067
Splendour....1090-1091
Springfield....62-63
Spyglass Terrace....362-363
Stamford....70-71
Star Gate....1364-1365
Stella....50-51
Stiles....212-215
Stonybrook....1064-1065
Stratford Hall™....950-955
Stretch....1395
Structure....1323
Studio 23....1294-1295
Studio 5....496-501
Stutterhein....306
Sullivan's Landing....870-871
Supotto....1501
Sutton....1126-1129
Sway....104-105
Swivel....1416-1417
Table Lamps (GK)....1510-1513
Taffinoe....1107
Talera....1002-1003
Tanzac....368
Tarnos....296-297
Task Portables (GK)....1336-1361
Temecula....984-985
Tempo....1326-1327
Tiberia....534-535
Tidalist....1425
Tilbury....460-463
Titan's Trace....339
Tofino....540
Topknot....1282-1283
Townhall....320
Trescott....872-873
Tribeca....1120-1121
Trizay....1284-1285
Tube....1330-1332
Tubular....1268-1269
Turbine....1242-1243
Underscore™....1146-1147
Undertas....1266-1267
Union Estates....324-327
Upham Estates....412-413
Van Noord....210-211
Vanity Lights
2025 Collection....190-193
George Kovacs....1450-1469
Minka Lavery....510-541
Vantage....719-750
Vapors....1461
Veil....38-39
Velaris....42-43
Velaux....292-293
Velena....48-49
Verdi Square....354-355
Vernon Place....456-457
Verto....124-125
Victoria Park....1134-1135
Vino....166-167
Vorey....334-335
Vortic Flow....346-351
Wall Sconces
2025 Collection....188-189
George Kovacs....1470-1487
Metropolitan....1204-1223
Wall Sconces | Oversized (MET)....1224-1230
Wand....1280-1281
Warranty....1522
Watermill....308-309
Waveform....56-57
Wedge....1496
Wenston....810-811
West Liberty....508
Westboro Boulevard....411
Westchester County....418-425
Westfield Manor....531
Westgate....798-799
Westgate LED....991
Whitehall....54-55
WickGlow....88-89
Willow....40-41
Wilshire Park....964
Windward Passage....310-311
Winsley....596-601
Winter....204-205
Wyndmere™....970
Wynterfield....995
York....94-95
Yorkville....386-387
Zaragoza™....1176-1177
Zill....206-209
Zinola....291

COLLECTIONS

January 2025 Collection



MARBELLE | 36-37



VEIL | 38-39



WILLOW | 40-41



VELARIS | 42-43



SHIMMER | 44-45

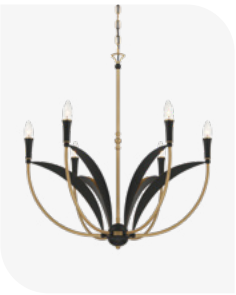

MILLER | 46-47



VELENA | 48-49



STELLA | 50-51



SOMMERSBY | 52-53



WHITEHALL | 54-55



WAVEFORM | 56-57

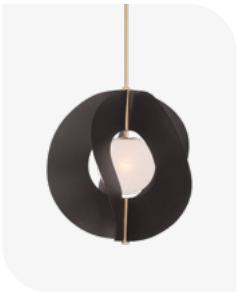

GLORIA | 58-59



PURELIGHT | 60-61



SPRINGFIELD | 62-63



CEDAR LANE | 64-65



LYNK | 66-67

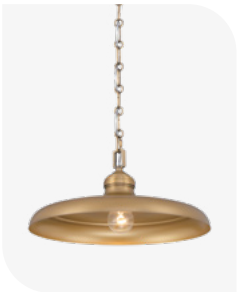

CROWNE | 68-69



STAMFORD | 70-71

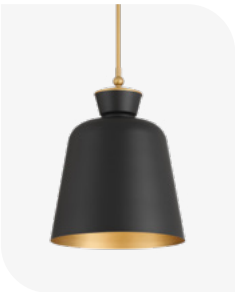

HOLLOWAY | 72-73



MIST | 74-75



MOONCREST | 76-77

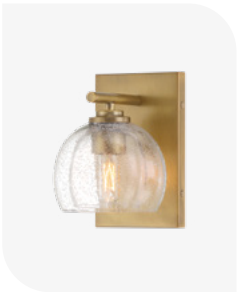

GLINT | 78-79



SONOMA | 80-81



ALTHIA | 82-83



DERBY | 84-85

CLICK TO NAVIGATE


NEWBURIE | 86-87


WICKGLOW | 88-89


PAXOS | 90-91


HILLCREST | 92-93


YORK | 94-95

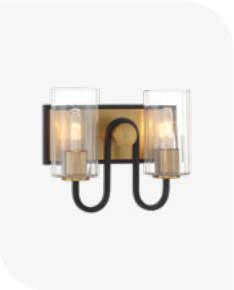
ORLA | 96-97


FLARE | 98-99


GRAFTON | 100-101


IVY LANE | 102-103


SWAY | 104-105


CORONELLE | 106-107

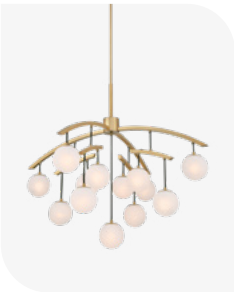
CURVEN | 108-109


ORION | 110-111


CANE | 112-113


GOLDENRIDGE | 114-115


LUMINA | 116-117


SOLARA | 118-119


OLDMILL | 120-121


GLOWSTONE | 122-123


VERTO | 124-125


LANGFORD | 126-127


ELORA | 128-129


HEATHCOTE | 130-131


PAPILIO | 132-133


PEARL | 134-135

CLICK TO NAVIGATE

COLLECTIONS

January 2025 Collection

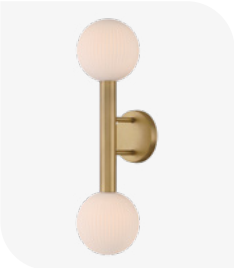

FENTON | 136-137

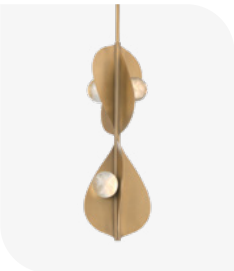

POD | 138-139



ASHGROVE | 140-141



LONGFIELD | 142-143



HELLIA | 144-145



NESTOR | 146-147

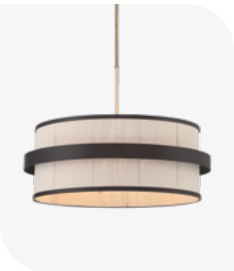

HARBOR WRAP | 148-149



LANGLEY | 150-151



HORSMORE | 152-153



PACIFIC | 154-155



DESERT | 156-157



REGENT | 158-159



ORCHID | 160-161



BROOKSTREET | 162-163



BLOOME | 164-165



VINO | 166-167

Outdoor



ROCKHILL | 168-169



FIELDSTONE | 170-171



PARKSIDE | 172-173



CARA | 174-175



MARLBOROUGH | 176-177

CLICK TO NAVIGATE


Elliott Erwitt Snaps
INNENARCHITEKTUR

COLLECTIONS

Minka-Lavery



AZURA | 198-199



SEVRYN | 200-203



WINTER | 204-205



ZILL | 206-209



VAN NOORD | 210-2111



STILES | 212-215



COLWICK | 216-217



MILLIKAN | 218-219



DUTTON | 220-223



BARWELL | 224-227



BAX | 228-229



CAVIANA | 230-231



LODELLE | 232-234



CALERA | 235



BATIGNOLLES | 236



BESSEL | 237



CLOUD BREAK | 238-241



SHIMMERING ELEGANCE
242-247



BELLA COLLINA | 248-251



HEADINGTON | 252-255



BRANCH REALITY | 256-259



SAINT-MARTIN | 260-263



ATELLA | 264-267



INTO FOCUS | 268-269



HEXLY | 270-273

CLICK TO NAVIGATE



DIVINELY | 274-279



FLOWER CHILD | 280-283



BREAKERS ISLE | 284-285



CAPRIO | 286-288



BOADA | 289



CAPIESO | 290



ZINOLA | 291



VELAUX | 292-293



AIZEN | 294-295



TARNOS | 296-2297



EMMERHAM | 298-299



KEY LARGO | 300-301



BUNGALOW HEAVEN | 302-305



STUTTERHEIN | 306



MODJESKA | 307



WATERMILL | 308-309



WINDWARD PASSAGE | 310-311



GATEWAY PARK | 312-315



HILLSTONE | 316-319



TOWNHALL | 320



CLARITY | 321



CODY | 322-323

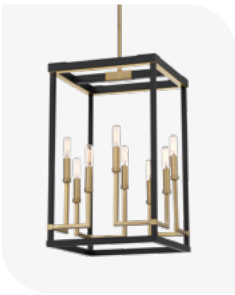

UNION ESTATES | 324-327



LEVITATION | 328-329



SEGAN | 330

CLICK TO NAVIGATE

COLLECTIONS

Minka-Lavery



ARTZE | 331



BILOXI | 332-333



VOREY | 334-335



SCHOONER RIDGE | 336-337



GILDED GLAM | 338



TITAN'S TRACE | 339



EDEN VALLEY | 340-341



AINSLEY COURT | 342-343



BALDWIN PARK | 344-345



VORTIC FLOW | 346-351



PARK SLOPE | 352-353



VERDI SQUARE | 354-355



CHELSEA | 356-357



BUCHANAN | 358-359



RICOCHET | 360-361



SPYGLASS TERRACE | 362-363



POPULUXE | 364-366



ORBAN | 367



TANZAC | 368



CARTAYA | 369



ARZON | 370

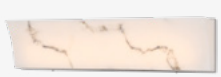

EROLES | 371



DOWNTOWN EDISON | 372-373



COVENT PARK | 374-375



BRIDLEWOOD | 376-379

CLICK TO NAVIGATE


COUNTRY ESTATES | 380-381


COLONIAL CHARM | 382-385


YORKVILLE | 386-387


RAWSON RIDGE | 388-389


PONDEROSA RIDGE | 390-391


SILVER CREEK | 392-393


LANTON | 394-395


RYTON | 396-397


NORTH FORK | 398-401


PALMETTO | 402


FIRST AVENUE | 403


CASCADE | 404-407


SHEER ELEGANCE | 408-409


CAPE CORAL | 410


WESTBORO BOULEVARD | 411


UPHAM ESTATES | 412-413


ELYTON | 414-415


HALIFAX COUNTY | 416-417


WESTCHESTER COUNTY
418-425


MIDDLETOWN | 426-427


LAUREL ESTATE | 428-435


ASTRAPIA | 436-437


MAJESTIC SPLENDOR | 438-439


CAMDEN SQUARE | 440-441


GRAHAM AVENUE | 442-445

CLICK TO NAVIGATE

COLLECTIONS

Minka-Lavery



POLEIS | 446-449



HIGHLAND CROSSING | 450-451



COLE'S CROSSING | 452-453



LANGEN SQUARE | 454-455



VERNON PLACE | 456-457



PILLAR | 458



CLARTÉ | 459



TILBURY | 460-463



ISABELLA'S CROWN | 464-465



SAVANNAH ROW | 466-467



PARSONS STUDIO | 468-479



OVERLAND PARK | 480-487



PARADOX™ | 488-489



AGILIS™ | 490-491



BECKONRIDGE | 492-495



STUDIO 5 | 496-501



HARBOUR POINT | 502-507



WEST LIBERTY | 508



CALAVERA™ | 509



ANTONIA | 510-511



BINSLY | 512-513



DRYSDALE | 514-515



CRYSTAL KAY | 516-517



CORNWELL | 518-519



CLARITY VANITY | 520

CLICK TO NAVIGATE



MANNSDALE | 521



SPARREN | 522



HOLLYWOOD NIGHTS | 523



AVERTON | 524



ROUND-A-BOUT | 525



DRURY | 526

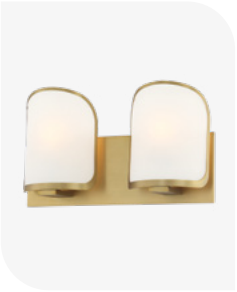

BISHOP CROSSING | 527



HIGH RISE | 528



CULTURE CHIC | 529



KEYPORT | 530



WESTFIELD MANOR | 531

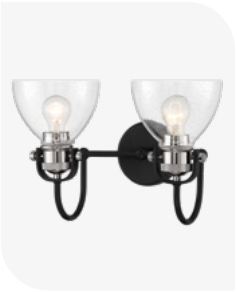

MONICO | 532-533



TIBERIA | 534-535



PLANO | 536



GARRISON | 537



CITY SQUARE | 538



PULLMAN JUNCTION | 539

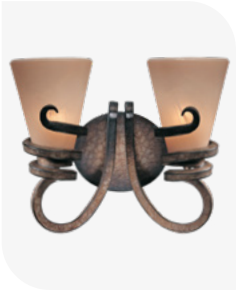

TOFINO | 540



LUCERO | 541



MINKA LAVERY COLLECTION
542-575

LED MIRRORED VANITY
544-547



LED MIRRORS | 548



BEVELED MIRRORS | 549



PIVOTING MIRRORS | 550-551



PENDANTS | 552-554

CLICK TO NAVIGATE

COLLECTIONS

Minka-Lavery



MINI CHANDELIERS | 555



MINI PENDANTS | 556



WALL SCONCES | 557-563



VANITY LIGHTS | 564-569



SEMI-FLUSH | 570-571



LED FLUSH MOUNTS | 572-573



FLUSH MOUNTS | 574-575

CLICK TO NAVIGATE



COLLECTIONS

Vantage



KEARNEY PARK | 578-581



ORO DISTRICT | 582-585



AURESA | 586-593



MUNCIE | 594-595



WINSLEY | 596-601



PARSONS STUDIO | 602-613



OVERLAND PARK | 614-619



ELYTON | 620-623



SHYLOH | 624-631



CAMRIN | 632-637



HAISLEY | 638-643



KAITLEN | 644-647



ACACIA | 648-650



LED | 651-672



CHANDELIERS & PENDANTS
673-710



ISLAND LIGHTS | 711-718



VANITY LIGHTS | 719-750



FLUSH MOUNTS & SEMI-FLUSH
751-763

CLICK TO NAVIGATE

COLLECTIONS

The Great Outdoors



RLM SERIES | 766-775



ABALONE POINT | 778-779



ESCUDILLA | 780-781



MANTIEL | 782-783



KIRKHAM™ | 784-787



BAY CREST™ | 788-791



BAYTREE LANE | 792-793



CITY STREETS | 794



PLAYWRIGHT | 795



PINEVIEW SLOPE | 796-797



WESTGATE | 798-799



SKYLINE | 800-801



ARTISAN LANE | 802-803



SAGE RIDGE™ | 804-805



CERAMIC | 806



EVERTON RAIN | 807



WENSTON | 810-811



ALTIMETER | 812-813



CARDIGAN | 814-815



MARQUEE | 816-819



ISLA VISTA | 820-823



KNOLL ROAD | 824-825



GLOUCESTER | 826-829



NOBLE HILL | 830-833



HARBOR VIEW | 834-841

CLICK TO NAVIGATE

COLLECTIONS

The Great Outdoors



IRVINGTON MANOR | 842-849



CAMEO SHORES | 850-851



SAVANNAH | 852-855



CHATEAU GRANDE | 856-857



HOUGHTON HALL | 858-859



ROSECRANS | 860-861



MARIBEL HEIGHTS | 862-863



LANISTER COURT | 864-865



SLEEPY HOLLOW | 866-867



DANFORTH PARK | 868-869



SULLIVANS LANDING | 870-871



TRESCOTT | 872-873



AVONLEA | 874-875



SAN MARCOS | 876-877



SOMERSET LANE | 878-879



KAMSTRA | 880-881



CANTEBURY | 882-883



HALDER BRIDGE | 884-885



BISTRO DAWN | 886-887



CASWAY | 888-889



MINER'S LOFT | 890-891



MARINER'S POINTE | 892-893



COPPERTON™ | 894



BERKELEY™ | 895



DE LUZ | 896-899

CLICK TO NAVIGATE



HILLSIDE MANOR | 900-901



LANSDALE | 902-903



HIGHLAND RIDGE | 904-907



HAVERFORD GROVE | 908



ADDISON PARK | 909



HAVENWOOD | 910-913



PEALE STREET | 914-917



MERRIMACK™ | 918-921



LIBRE | 922-923



NEWPORT | 924-927



HARRISON™ | 928-935



ARDMORE™ | 936-938



AMHERST™ | 939



HANCOCK™ | 940-941



BAY HILL™ | 942-943



SOLIDA | 944-945



BRIXTON IVEY | 946-949

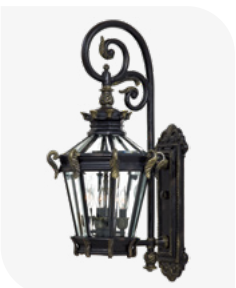

STRATFORD HALL™ | 950-955

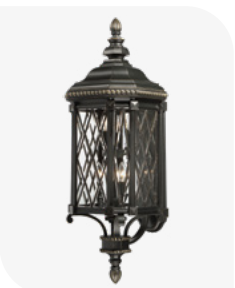

BEXLEY MANOR | 956-957



MALLORCA™ | 958-961



ABBEY LANE | 962-963



WILSHIRE PARK | 964



SCOTTSDALE™ II | 965



ANDRITA COURT™ | 966

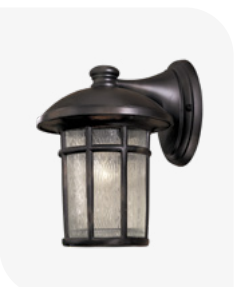

CRANSTON™ | 967

COLLECTIONS

The Great Outdoors



DOWNTOWN EDISON | 968



SIGNAL PARK | 969



WYNDMERE™ | 970



CUMBERLAND COURT | 971



CELTIC SHADOW | 972-973



BAY VIEW™ | 974-977



COLVA | 978



GEOX | 979



HVAR | 982



SOL | 983



TEMECULA | 984-985



PADDOCK | 986



EASTLY | 987



SALT CREEK | 988-989



LADNER LANE | 990



WESTGATE LED | 991



MERRIMACK™ LED | 992-994

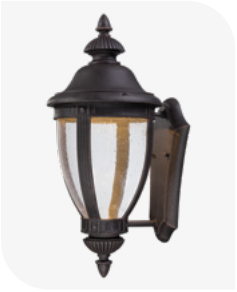

WYNTERFIELD | 995

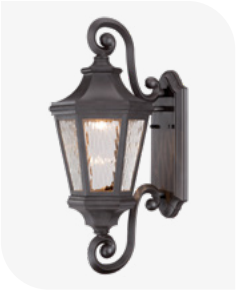

HANFORD POINTE | 996-997



IRVINGTON MANOR LED
998-1001



TALERA | 1002-1003



SHORE POINTE | 1004-1007



KITTNER | 1008-1009



HARBISON | 1010-1011



BAY VIEW™ LED | 1012-1013

CLICK TO NAVIGATE





DANORUM | 1014



ROCKETA | 1015



FLUSH MOUNTS | 1016



POSTS & MOUNTS | 1017

CLICK TO NAVIGATE

COLLECTIONS

Metropolitan



NEVEH | 1020-1023



BARDON | 1024-1026



AISI | 1027



ISTRIA | 1028-1029



SOMMERS BEND | 1030-1032



JAXY | 1033



ELSA | 1034-1037



CONFLUENCE | 1038-1041



CRYSTAL REIGN | 1042-1044



AMESBURY | 1045



AURELIA'S COVE | 1046-1049



NIU | 1050-1053



CONSTALEDO | 1054



FLOTSAM | 1055



MARSEILLE | 1056-1057



MORADABAD | 1058-1059

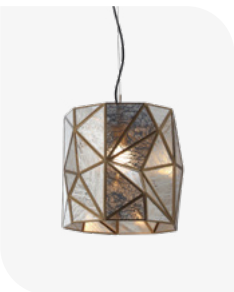

GEO-GEM | 1060-1063



STONYBROOK | 1064-1065



SPECTR | 1066-1067



BARATTI | 1068-1069



ASPECT | 1070



CONTRAST | 1071



FEATHERLY | 1072-1073



CISNE | 1074-1078



EIRENE | 1079

CLICK TO NAVIGATE



ARBOLES | 1080-1081



MAISON DES FLEURS
1082-1083



PRESTEN | 1084-1089



SPLENDOUR | 1090-1091



GRANDEUR | 1092-1095



LUXOUR | 1096-1097

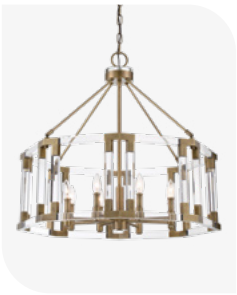

PRIMA VISTA | 1098-1103



PAINESDALE | 1104-1106



TAFFINOE | 1107

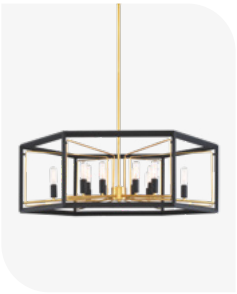

SABLE POINT | 1108-1113



MOSAIC | 1114-1115



BROOKCREST | 1116-1119



TRIBECA | 1120-1121

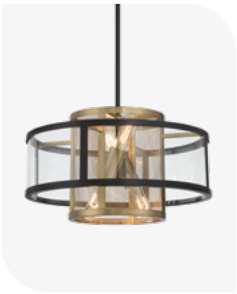

SOHO | 1122-1125



SUTTON | 1126-1129

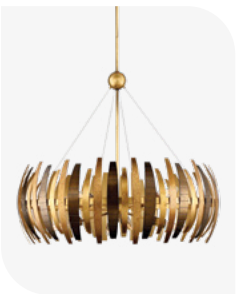

MANITOU | 1130-1133

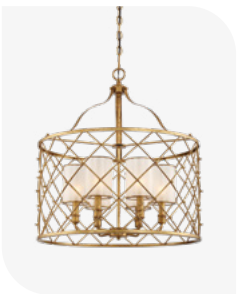

VICTORIA PARK | 1134-1135



CORONADE | 1136-1139

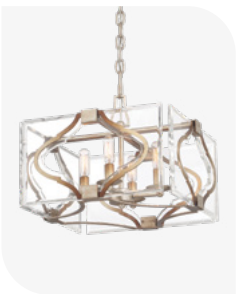

BRENTON COVE | 1040-1041



EDGEMONT PARK | 1042-1043

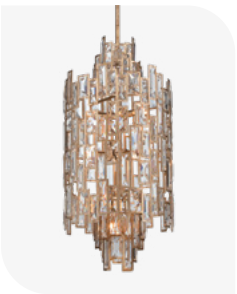

BEL MONDO | 1144-1145



UNDERSCORE™ | 1146-1147



GRANDE ILLUSION | 1148-1153



RARE ELEMENTS | 1154



AISE | 1155

COLLECTIONS

Metropolitan



FUSANO | 1156-157



CHADBOURNE | 1158-1159



BELLE AURORE | 1160-1161



MAGNOLIA MANOR | 1162-1167



CHATEAU NOBLES | 1168-1173



BELLA CRISTALLO | 1174-1175



ZARAGOZA™ | 1176-1177



MONTPARNASSE™ | 1178-1179



METROPOLITAN® COLLECTION
1180-1203



WALL SCONCES | 1204-1223

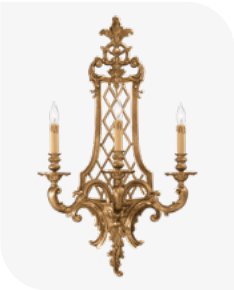

OVERSIZED WALL SCONCES
1224-1230

CLICK TO NAVIGATE



COLLECTIONS

George Kovacs



COASTAL CURRENT | 1234-1235



ROYALTY | 1236-1237



GRAMERCY | 1238-1239



CHARMING | 1240-1241



TURBINE | 1242-1243



ALLURIA | 1244-1247

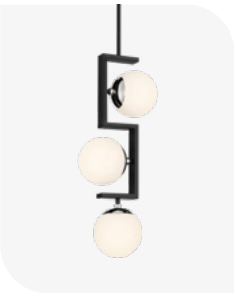

ALLURIA II | 1248-1249



NOHO | 1250-1251



COSMET | 1252-1253



DOUBLE TAKE | 1254-1255



INTERSEZIONI | 1256-1257



EDGE | 1258-1259



METALO MISTO | 1260-1261



ARCTIC GLACIER | 1262-1263



SNEER | 1264-1265



UNDERTAS | 1266-1267



TUBULAR | 1268-1269



CRYSTAL CLEAR | 1270-1271



PONTIL | 1272-1273



GRID™ | 1274-1275



CONC | 1276-1277



DRIFTING DROPLETS
1278-1279



WAND | 1280-1281



TOPKNOT | 1282-1283



TRIZAY | 1284-1285

CLICK TO NAVIGATE



GEORGE'S WEB | 1286-1287



ARABESQUE | 1288-1289

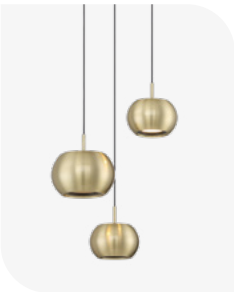

HALO | 1290-1291



SIDE STEP | 1292-1293



STUDIO 23 | 1294-1295



NIGHT MOVES | 1296-1297



SIMA | 1298-1299



OUTER LIMITS | 1300-1301



BANDALORE | 1302-1303



ASTOR | 1304-1307

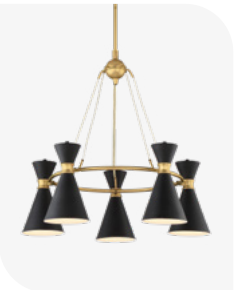

CONIC | 1308-1309



MIDNIGHT GOLD | 1310-1311



KOSMYC | 1312-1313



ALAMBRE | 1314-1315



CONVOLUTION | 1316-1317



NEXPO | 1318-1319



LIFT OFF | 1320-1321



SCALE | 1322



STRUCTURE | 1323



PUTNAM PLACE | 1324



SAN MARIN | 1325



TEMPO | 1326-1327



SAUVITY | 1328-1329



TUBE | 1330-1332



CUBISM | 1333

COLLECTIONS

George Kovacs



SABER II | 1334-1335



TASK PORTABLES | 1336-1361



PENDANTS | 1362-1387



STAR GATE | 1364-1365

ENTWINED | 1366-1367



INFINITE | 1368-1369



DRIPPING GEMS | 1370-1371



DISCOVERY | 1372-1373



RECOVERY X | 1374-1375



MASS TRANSIT | 1376-1377



PATCHWORK | 1378



HOVER | 1379



ECLOS | 1380



KETTLE UP | 1381



ROULETTE | 1382



MINI PENDANTS | 1388-1405



GOLDEN ECLIPSE | 1390-1391



EDISON'S OUTLINE | 1392-1393



PINGO | 1394



STRETCH | 1395

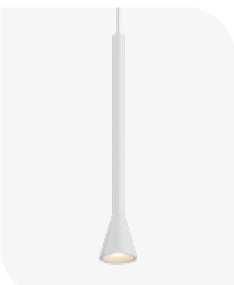

PICCOLO | 1396



ITTY | 1397



HAIL | 1398



MIXED UP | 1399



GRID II™ | 1400

CLICK TO NAVIGATE



LIGHT RAIN | 1401



PAN PENDANTS | 1406-1411



LIGHT RAY | 1408-1409



CHANDELIERS | 1412-1421



ARTICULAR | 1414-1415



SWIVEL | 1416-1417



POLARES | 1418



ISLANDS | 1422-1431



SO INCLINED | 1424



TIDALIST | 1425

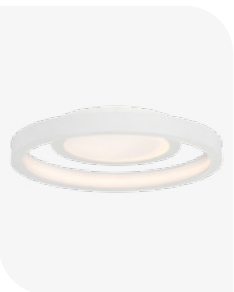

FLUSH MOUNTS | 1432-1441



FIRST ENCOUNTER | 1434-1435



BEZEL SET | 1436



BEAM ME UP | 1437



SEMI-FLUSH | 1442-1445



LED MIRRORS | 1446-1449



VANITY | 1450-1469



HERALD SQUARE | 1452



MODERN ICE | 1453



FOREST ICE | 1454



FOREST ICE II | 1455



OPENING ACT | 1456



DIAMONDS | 1457



PLANE | 1458



MAJOR | 1459

COLLECTIONS

George Kovacs



PARALLEL | 1460



VAPORS | 1461



DOUBLE BARREL | 1462



WALL SCONCES | 1470-1487



SABER | 1472-1473

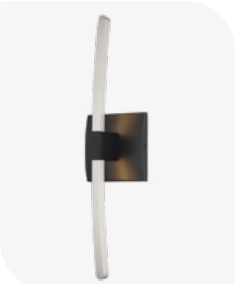

ARCHER | 1474



PARKER | 1475



OUTDOOR | 1488-1503



MUSIC | 1490



PITCH | 1491



CAPTION | 1492



SIRATO | 1493



PEEKABOO | 1494



INSERT | 1495



WEDGE | 1496



OUTLINE | 1497



FLIPOUT | 1498



ANGLE | 1499



COMET | 1500



SUPOTTO | 1501



DESK LAMPS | 1505-1509



TABLE LAMPS | 1510-1513



FLOOR LAMPS | 1514-1521

CLICK TO NAVIGATE







MINKA

2025 Lighting Collection

MARBELLE

LEGACY BRASS



1 Light Pendant
◄ 5213-732
Legacy Brass
15.75” Dia. x 19” H
1 - 60W E26 Medium Base
Dimmable
Etched Alabaster Glass



1 Light Pendant
▲ 5211-732
Legacy Brass
7.25” Dia. x 9.5” H
1 - 60W E12 Candelabra Base
Dimmable
Etched Alabaster Glass





1 Light Pendant
◄ 5212-732
Legacy Brass
10” Dia. x 12.25” H
1 - 60W E26 Medium Base
Dimmable
Etched Alabaster Glass



Bring a warm, inviting glow to your space with the soft light of etched alabaster glass. Available in 3 and 5 light chain-hung versions, each pendant size brings its own unique charm. Mix and match to design a custom arrangement, perfect for creating a cozy ambiance in smaller spaces or making a bold, sophisticated statement in larger areas.



3 Light Pendant
◄ 5218-732
Legacy Brass
80.25” Dia. x 12.25” H
1-60W E12 Candelabra Base
2-60W E12 Medium Base
Dimmable
Etched Alabaster Glass



5 Light Pendant
▲ 5219-732
Legacy Brass
84.5" Dia. x 18.5" H
2-60W E12 Candelabra Base
3-60W E12 Medium Base
Dimmable
Etched Alabaster Glass

VEIL



6 Light Pendant
◄ **3637-732** - *Legacy Brass*
16” Dia. x 29.5” H
6 - 60W E12 Candelabra Base
Dimmable
White Swirl Glass



3 Light Vanity
◄ **3633-732** - *Legacy Brass*
22.25” W x 4.75” H x 3.75” Ext.
3 - 60W E12 Candelabra Base
Dimmable | Reversible
White Swirl Glass
ADA Compliant

1 Light Wall Sconce
▼ **3631-732** - *Legacy Brass*
5” W x 10” H x 3.75” Ext.
1 - 60W E12 Candelabra Base
Dimmable | Reversible
White Swirl Glass
ADA Compliant





Elevate your space with Veil, a stunning collection where timeless brass meet the artisanal beauty of hand-poured glass panels. Each glass piece captures the light with a unique, organic texture, creating a warm, radiant ambiance. Perfect for making a bold statement in dining rooms, entryways, or living spaces, these fixtures blend classic sophistication with modern elegance to transform any setting into a work of art.



4 Light Semi Flush
◄ **3635-732** - *Legacy Brass*
18” Dia. x 12.75” H
4 - 60W E12 Candelabra Base
Dimmable
White Swirl Glass







10 Light Pendant

◄ **3638-732** - *Legacy Brass*

36” Dia. x 23.75” H
10 - 60W E12 Candelabra Base
Dimmable
White Swirl Glass

6 Light Pendant

▲ **3636-732** - *Legacy Brass*

28” Dia. x 18.25” H
6 - 60W E12 Candelabra Base
Dimmable
White Swirl Glass

WILLOW

LEGACY BRASS







14 Light Pendant

▲ **3628-732** - *Legacy Brass*

45” Dia. x 26.25” H
14 - 60W E12 Candelabra Base
Dimmable
White Swirl Glass

2 Light Wall Sconce

◄ **3622-732** - *Legacy Brass*

9.25” W x 10.75” H x 5.5” Ext.
2 - 60W E12 Candelabra Base
Dimmable
White Swirl Glass

Grace your home with the artistry of this breathtaking collection, featuring hand-poured white swirl glass that exudes individuality and charm. Each glass piece is meticulously attached by hand, creating a harmonious blend of craftsmanship and elegance. With its striking brass frame and cascading glass accents, this fixture brings a sophisticated glow and a refined touch to any space.





6 Light Pendant

◄ **3626-732** - *Legacy Brass*

35.25” Dia. x 16” H
6 - 60W E12 Candelabra Base
Dimmable
White Swirl Glass



VELARIS

LEGACY BRASS



36.25" LED Pendant
◄ 3476-732-L - *Legacy Brass*
36.25” Dia. x 26.5” H
75W LED | 4500 Lmns
3000K | 90 CRI
Dimmable
Faux Alabaster





24" LED Pendant
▼ 3475-732-L - *Legacy Brass*
24” Dia. x 26.5” H
50W LED | 3000 Lmns
3000K | 90 CRI
Dimmable
Faux Alabaster

Enhance your space with these modern chandeliers, showcasing a timeless brass finish paired with a cutting-edge design. Featuring integrated LED lighting and refined faux alabaster panels, it emits a warm, inviting glow while delivering a striking style statement. Ideal for both contemporary and classic interiors, this fixture adds effortless sophistication to any room.







SHIMMER

LEGACY BRASS



6 Light Pendant
◄ **3786-732** - *Legacy Brass*
30.75” L x 30.75” W x 16” H
6 - 60W E12 Candelabra Base
Dimmable
Etched Opal Amber Swirl Glass

Elevate your space with this stunning reimagining of a traditional classic. The elegant brass finish exudes timeless sophistication, while the warm glow of the brown swirl glass shades creates a cozy, inviting ambiance. Perfectly blending transitional style with a touch of modern charm, these fixtures are the centerpiece your home deserves.



1 Light Pendant
◄ **3784-732** - *Legacy Brass*
13” Sq. x 18.75” H
1 - 60W E12 Candelabra Base
Dimmable
Etched Opal Amber Swirl Glass



1 Light Pendant
◄ **3785-732** - *Legacy Brass*
20.5” Sq. x 29” H
1 - 60W E12 Candelabra Base
Dimmable
Etched Opal Amber Swirl Glass





4 Light Island
◄ **3787-732** - *Legacy Brass*
48” L x 13.75” W x 21.5” H
4 - 60W E12 Candelabra Base
Dimmable
Etched Opal Amber Swirl Glass



MILLER

LEGACY BRASS
& SAND COAL BLACK

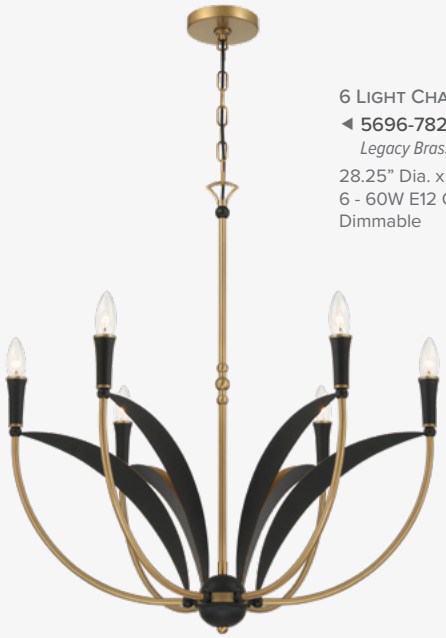

6 Light Chandelier
◄ 5696-782
Legacy Brass & Sand Coal Black
28.25” Dia. x 30” H
6 - 60W E12 Candelabra Base
Dimmable





Infuse your space with an artistic blend of classic and modern. These updated chandeliers showcase an organic, floral-inspired silhouette, merging curved black and brass elements to create a striking interplay of texture and tone. Its flowing design evokes timeless elegance, while its bold finish ensures it becomes a conversation-worthy centerpiece in any room. Perfect for those who appreciate a refined aesthetic with a contemporary twist.



9 Light Chandelier
◄ 5699-782
Legacy Brass & Sand Coal Black
35.5” Dia. x 36.5” H
9 - 60W E12 Candelabra Base
Dimmable


ABODE
down to earth

VELENA

DARK MATTE BLACK



4 Light Pendant
▲ **3804-899** - *Dark Matte Black*
16” Sq. x 27.5” H
4 - 60W E12 Candelabra Base
Dimmable
Organza Shade



6 Light Chandelier
◄ **3826-899** - *Dark Matte Black*
47.25” Dia. x 24.75” H
6 - 60W E12 Candelabra Base
Dimmable

Add a refined charm to your space with these elegant chandeliers. The updated traditional design features a wide, low-profile structure accented by gracefully curved decorative arms, lending a soft, feminine touch to its bold dark metal finish. Perfect for dining rooms, living areas, or entryways, these fixtures balance timeless style with contemporary sophistication. Let it shine as a focal point in your interior.





2 Light Chandelier
◄ **3825-899** - *Dark Matte Black*
47.25” L x 7.5” W x 27” H
2 - 60W E12 Candelabra Base
Dimmable



9 Light Chandelier

◄ **3829-899** - *Dark Matte Black*

47.25” Dia. x 30” H

9 - 60W E12 Candelabra Base

Dimmable

STELLA

DARK BRONZE



13 Light Chandelier
◄ **2975-860** - *Dark Bronze*
52” Sq. x 22.25” H
13 - 40W E12 Candelabra Base
Dimmable
Clear Glass



Make a bold design statement with this contemporary collection. Its geometric structure and strong connections deliver a modern industrial look. The dark bronze finish contrasts beautifully with clear glass globes, blending architectural appeal with warm, inviting light - ideal for open spaces or high ceilings.





1 Light Vanity
◄ **2971-860** - *Dark Bronze*
6” W x 10.75” H x 7” Ext.
1 - 40W E12 Candelabra Base
Dimmable | Reversible
Clear Glass



2 Light Vanity
◄ **2972-860** - *Dark Bronze*
14.75” W x 10.75” H x 7” Ext.
2 - 40W E12 Candelabra Base
Dimmable | Reversible
Clear Glass



3 Light Vanity
◄ **2973-860** - *Dark Bronze*
24” W x 10.75” H x 7” Ext.
3 - 40W E12 Candelabra Base
Dimmable | Reversible
Clear Glass


LIVE BEAUTIFUL
at 100

SOMMERSBY

LEGACY BRASS
& MATTE BLACK



6 Light Chandelier

◄ **5716-876**
Legacy Brass & Matte Black

36” Dia. x 33.25” H
6 - 60W E12 Candelabra Base
Dimmable
Clear Glass

4 Light Chandelier

▼ **5714-876**
Legacy Brass & Matte Black

30” Dia. x 25.5” H
4 - 60W E12 Candelabra Base
Dimmable
Clear Glass





Sommersby redefines tradition with a sleek, modern profile. A harmonious blend of brass and black finishes, paired with clear glass shades, creates a timeless appeal. Thoughtfully designed rods and cords provide structural balance, ensuring each fixture becomes a standout feature in any space.



1 Light Pendant

◄ **5711-876**
Legacy Brass & Matte Black

7” Dia. x 8.5” H
1 - 60W E12 Candelabra Base
Dimmable
Clear Glass



4 Light Island

◄ **5717-876**

Legacy Brass & Matte Black

46” L x 7” W x 29” H
4 - 60W E12 Candelabra Base
Dimmable
Clear Glass

WHITEHALL

LEGACY BRASS, BRUSHED NICKEL, or DARK MATTE BLACK



5 Light Chandelier

◄ **3795-732** - *Legacy Brass*
3795-84 - *Brushed Nickel*
3795-899 - *Dark Matte Black*

38” Dia. x 23” H
5 - 60W E12 Candelabra Base
Dimmable
Etched Alabaster Glass

4 Light Chandelier

3797-732 - *Legacy Brass*
▼ **3797-84** - *Brushed Nickel*
3797-899 - *Dark Matte Black*

30” Dia. x 20” H
4 - 60W E12 Candelabra Base
Dimmable
Etched Alabaster Glass



This striking collection blends vintage charm with modern elegance, featuring balanced structural arms and delicate etched alabaster glass globes. The intricate connection details and slim rod accents exude timeless sophistication, creating a centerpiece that radiates warmth and style.





1 Light Vanity

◄ **3791-732** - *Legacy Brass*
3791-84 - *Brushed Nickel*
3791-899 - *Dark Matte Black*

6” W x 10.5” H x 7.5” Ext.
1 - 60W E12 Candelabra Base
Dimmable | Reversible
Etched Alabaster Glass

2 Light Vanity

3792-732 - *Legacy Brass*
◄ **3792-84** - *Brushed Nickel*
3792-899 - *Dark Matte Black*

18” W x 10.5” H x 7.5” Ext.
2 - 60W E12 Candelabra Base
Dimmable | Reversible
Etched Alabaster Glass

3 Light Vanity

3793-732 - *Legacy Brass*
3793-84 - *Brushed Nickel*
◄ **3793-899** - *Dark Matte Black*

28” W x 10.5” H x 7.5” Ext.
3 - 60W E12 Candelabra Base
Dimmable | Reversible
Etched Alabaster Glass





6 Light Island

3796-732 - *Legacy Brass*

3796-84 - *Brushed Nickel*

◄ **3796-899** - *Dark Matte Black*

46” L x 21.5” W x 22” H
6 - 60W E12 Candelabra Base
Dimmable
Etched Alabaster Glass

WAVEFORM

LEGACY BRASS



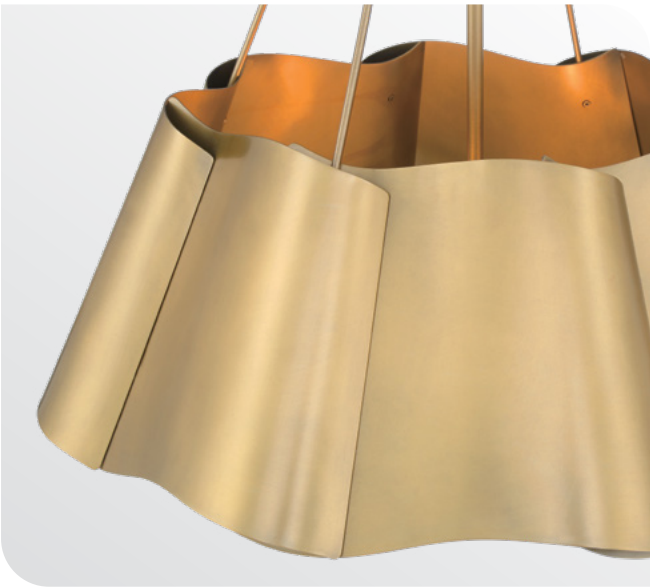

Gracefully blending traditional elegance with modern sophistication, Waveform showcases a flowing, feminine silhouette in a luxurious brass finish. The softly curved metal design brings a refined charm, making it a captivating centerpiece for any space that seeks timeless beauty with a contemporary twist.

4 Light Pendant
◄ **3954-732** - *Legacy Brass*
26” Dia. x 25” H
4 - 60W E12 Candelabra Base
Dimmable
Etched Seeded Glass

3 Light Flush Mount
▼ **3955-732** - *Legacy Brass*
14” Dia. x 6.75” H
3 - 60W E12 Candelabra Base
Dimmable
Etched Seeded Glass







GLORIA

LEGACY BRASS or
DARK BRONZE & LEGACY BRASS

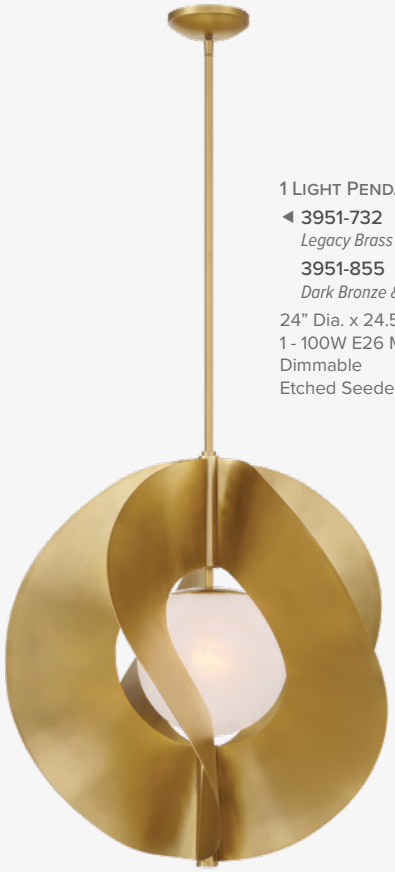

1 Light Pendant

◄ **3951-732**
Legacy Brass

3951-855
Dark Bronze & Legacy Brass

24” Dia. x 24.5” H
1 - 100W E26 Medium Base
Dimmable
Etched Seeded Glass



Add a bold statement to your space with this sleek, modern design, available in both brass and dark bronze finishes. The sculptural silhouette radiates contemporary sophistication, while the soft glow from its central light creates a captivating ambiance. Perfect for those seeking an artful blend of elegance and modern edge.







PURELIGHT

LEGACY BRASS, DARK MATTE BLACK, or OFF-WHITE CREAM







1 Light Pendant

◄ **3934-732** - *Legacy Brass*

3934-876 - *Dark Matte Black & Legacy Brass*

▼ **3934-879** - *Off White Cream & Legacy Brass*

16.25” Dia. x 19.25” H
1 - 100W E26 Medium Base
Dimmable
Etched Opal Glass



This versatile pendant, available in three distinct finishes, seamlessly adapts to any style. Its transitional design pairs effortlessly with various fixtures and vanity finishes, while its well-proportioned scale ensures perfect harmony in any space.



SPRINGFIELD

LEGACY BRASS, DARK MATTE BLACK, or OFF-WHITE CREAM







1 Light Pendant

▼ **3933-732** - *Legacy Brass*

◄ **3933-876** - *Dark Matte Black & Legacy Brass*

3933-879 - *Off White Cream & Legacy Brass*

12” Dia. x 18.25” H
1 - 100W E26 Medium Base
Dimmable



This pendant features a refined cone-shaped shade paired with a decorative chain, exuding understated elegance. Available in three versatile finishes, it effortlessly complements a variety of interiors.



CEDAR LANE

LEGACY BRASS, DARK MATTE BLACK, or OFF-WHITE CREAM







1 Light Pendant

◄ **3931-732** - *Legacy Brass*

▼ **3931-876** - *Dark Matte Black & Legacy Brass*

3931-879 - *Off White Cream & Legacy Brass*

12.75” Dia. x 11.5” H
1 - 100W E26 Medium Base
Dimmable



With its graceful silhouette and striking decorative chain, this pendant exudes timeless elegance. Available in three versatile finishes, the simple yet refined form is perfect for adding a touch of sophistication to any space.


COOK BEAUTIFUL

LYNK

LEGACY BRASS, DARK MATTE BLACK, or OFF-WHITE CREAM







1 Light Pendant

◄ **3932-732** - *Legacy Brass*
3932-876 - *Dark Matte Black & Legacy Brass*
▼ **3932-879** - *Off White Cream & Legacy Brass*

16.5” Dia. x 19” H
1 - 100W E26 Medium Base
Dimmable
Etched Opal Glass



Elevate your space with this industrial-inspired pendant, featuring a bold shade accented by warm brass details. Available in three finishes, its sleek design and sturdy construction add a refined touch, making it a perfect statement piece for modern or transitional interiors.



CROWNE

LEGACY BRASS, DARK MATTE BLACK, or OFF-WHITE CREAM







1 Light Pendant

◄ **3935-732** - *Legacy Brass*

3935-876 - *Dark Matte Black & Legacy Brass*

▼ **3935-879** - *Off White Cream & Legacy Brass*

16” Dia. x 7.25” H
1 - 100W E26 Medium Base
Dimmable



This vintage-inspired pendant features a sleek, low-profile shade paired with a distinctive decorative chain. Also available as a semi-flush mount and available in three versatile finishes, this fixture provides timeless charm and adaptability for any space.









1 Light Semi Flush

◄ **3936-732** - *Legacy Brass*

3936-876 - *Dark Matte Black & Legacy Brass*

3936-879 - *Off White Cream & Legacy Brass*

16” Dia. x 7.25” H
1 - 100W E26 Medium Base
Dimmable

STAMFORD

DARK MATTE BLACK
& LEGACY BRASS



1 Light Pendant
◄ 192-876
Dark Matte Black
& Legacy Brass
9” Dia. x 16.5” H
1 - 60W E26 Medium Base
Dimmable
Clear Ribbed Glass

1 Light Pendant
► 193-876
Dark Matte Black
& Legacy Brass
13” Dia. x 23.75” H
1 - 60W E26 Medium Base
Dimmable
Clear Ribbed Glass



Stamford’s bold design highlights the refined beauty of ribbed glass, adding a captivating texture to its aesthetic. The textured glass is perfectly paired with a sleek black finish, while a polished brass band introduces a touch of sophistication, creating a striking contrast that enhances its visual allure. Available in three sizes, this pendant offers versatile options to complement a variety of spaces.





1 Light Pendant
◄ 194-876
Dark Matte Black
& Legacy Brass
15” Dia. x 26.75” H
1 - 60W E26 Medium Base
Dimmable
Clear Ribbed Glass



HOLLOWAY

DARK MATTE BLACK
& LEGACY BRASS



1 Light Pendant

▼ 191-876

Dark Matte Black & Legacy Brass

15” Dia. x 20” H
1 - 100W E26 Medium Base
Dimmable





Holloway boasts a clean, minimalist design, with a subtle decorative accent at the top that adds an understated charm. The warm interior finish enhances its inviting atmosphere, creating a perfect balance between simplicity and cozy elegance.



MIST

LEGACY BRASS

This pendant exudes understated elegance, with its sleek design enhanced by a black fabric cord that introduces a striking contrast. The alabaster glass globe further elevates its sophisticated look, creating a perfect balance of refined simplicity and bold accents, making it a timeless piece.





1 Light Pendant

◄ **291-732** - *Legacy Brass*

11.75” Dia. x 15.5” H
1 - 60W E26 Medium Base
Dimmable
Alabaster Glass



MOONCREST

LEGACY BRASS



1 Light Vanity
◄ **3491-732** - *Legacy Brass*
6” W x 13” H x 8” Ext.
1 - 60W E12 Candelabra Base
Dimmable | Reversible
Etched Alabaster Glass



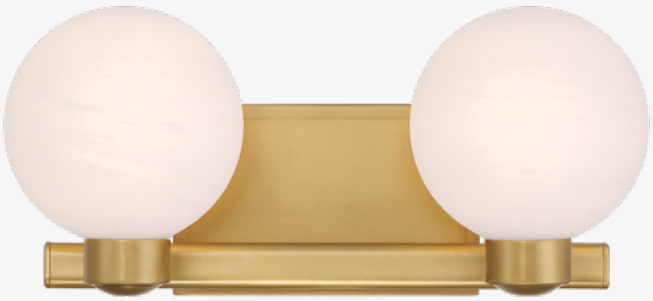

Mooncrest vanity lights feature etched alabaster glass, which adds a sense of movement and texture to the globes. The brass finish beautifully complements the design, while the bottom cast-look detailing provides a solid, sculptural element, creating a sophisticated and dynamic look.

2 Light Vanity
◄ **3492-732** - *Legacy Brass*
16” W x 7.25” H x 7.25” Ext.
2 - 60W E12 Candelabra Base
Dimmable | Reversible
Etched Alabaster Glass

3 Light Vanity
▼ **3493-732** - *Legacy Brass*
25” W x 7.25” H x 7.25” Ext.
3 - 60W E12 Candelabra Base
Dimmable | Reversible
Etched Alabaster Glass




ABODE
down to earth
Houses | Atelier AM
LIVE BEAUTIFUL

GLINT

LEGACY BRASS





1 Light Vanity
▲ **2721-732** - *Legacy Brass*
6” W x 8” H x 5.75” Ext.
1 - 60W E12 Candelabra Base
Dimmable | Reversible
Clear Seeded Glass

2 Light Vanity
▲ **2722-732** - *Legacy Brass*
15.5” W x 6.75” H x 5.75” Ext.
2 - 60W E12 Candelabra Base
Dimmable | Reversible
Clear Seeded Glass

3 Light Vanity
▼ **2723-732** - *Legacy Brass*
24” W x 6.75” H x 5.75” Ext.
3 - 60W E12 Candelabra Base
Dimmable | Reversible
Clear Seeded Glass





Glint vanity lights feature double glass for an elevated, refined look, with the bubble glass adding a playful texture. The simple bar structure provides a sleek, modern frame that complements the unique glass design, creating a stylish and contemporary aesthetic.





SONOMA

DARK BRONZE &
NATURAL SOLID WOOD

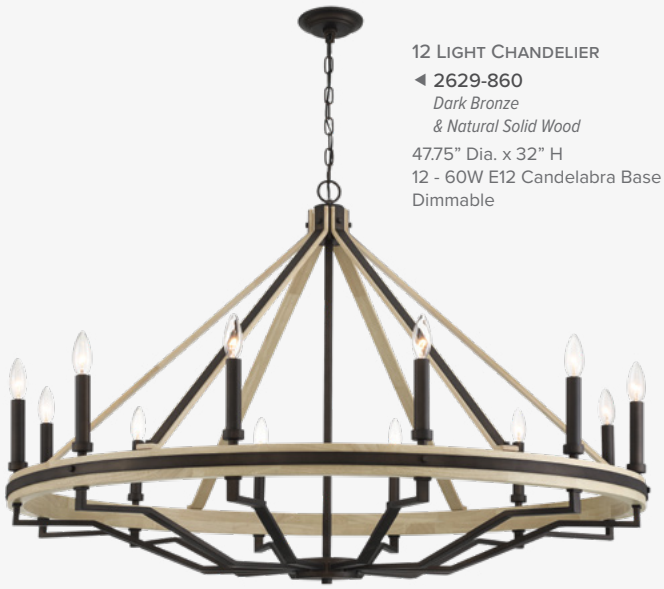

12 Light Chandelier
◄ 2629-860
Dark Bronze
& Natural Solid Wood
47.75" Dia. x 32" H
12 - 60W E12 Candelabra Base
Dimmable



Sonoma's design blends natural solid wood with a dark bronze finish, maintaining a traditional look while adding a rustic charm. The round frame with an open structure creates an airy, elevated feel, while the exposed bulbs, mimicking candle flames, enhance the timeless, elegant appearance.



2 Light Wall Sconce
◄ 2622-860
Dark Bronze
& Natural Solid Wood
13" W x 13.5" H x 6.25" Ext.
2 - 60W E12 Candelabra Base
Dimmable





8 Light Chandelier
◄ 2628-860
Dark Bronze
& Natural Solid Wood
34" Dia. x 25.75" H
8 - 60W E12 Candelabra Base
Dimmable

6 Light Chandelier
▼ 2626-860
Dark Bronze
& Natural Solid Wood
26.25" Dia. x 22" H
6 - 60W E12 Candelabra Base
Dimmable







ALTHIA

TEXTURED
DARK BRONZE



6 Light Chandelier
◄ 3736-872
Textured Dark Bronze
43.75” Dia. x 17.5” H
6 - 60W E12 Candelabra Base
Dimmable
White Linen



Althia blends a rich, textured dark bronze finish with gracefully flowing elements, striking a balance between rustic charm and updated traditional elegance. The removable decorative metal bands on the shades provide versatility, allowing you to effortlessly switch between two distinct looks to suit your space.



1 Light Wall Sconce
◄ 3731-872
Textured Dark Bronze
6” W x 20” H x 7.5” Ext.
1 - 60W E12 Candelabra Base
Dimmable
White Linen


LIVE BEAUTIFUL
at 100

DERBY

DARK BRONZE





1 Light Pendant

◄ 132-860

Dark Bronze

18.5” Dia. x 6” H
1 - 60W E26 Medium Base
Dimmable
Light Oak Printed Shade



Derby features a light oak finish shade that beautifully complements the dark bronze accents, creating a harmonious blend of warmth and sophistication. The pairing adds both contrast and balance, enhancing the overall aesthetic.



NEWBURIE

LEGACY BRASS
& MATTE BLACK



1 Light Pendant

◄ 155-876
Legacy Brass & Matte Black

17” Dia. x 5.75” H
1 - 60W E12 Candelabra Base
Dimmable

1 Light Pendant

▼ 154-876
Legacy Brass & Matte Black

12” Dia. x 5.75” H
1 - 60W E12 Candelabra Base
Dimmable



Newburie features an inner black metal orb with wide spun metal shade, creating the illusion that the shade is balanced on the center for. Light reflects off the inner shade, casting a warm, inviting glow that enhances the ambiance of the space, combining sleek modernity with cozy illumination.





WICKGLOW

LEGACY BRASS
or DARK MATTE BLACK





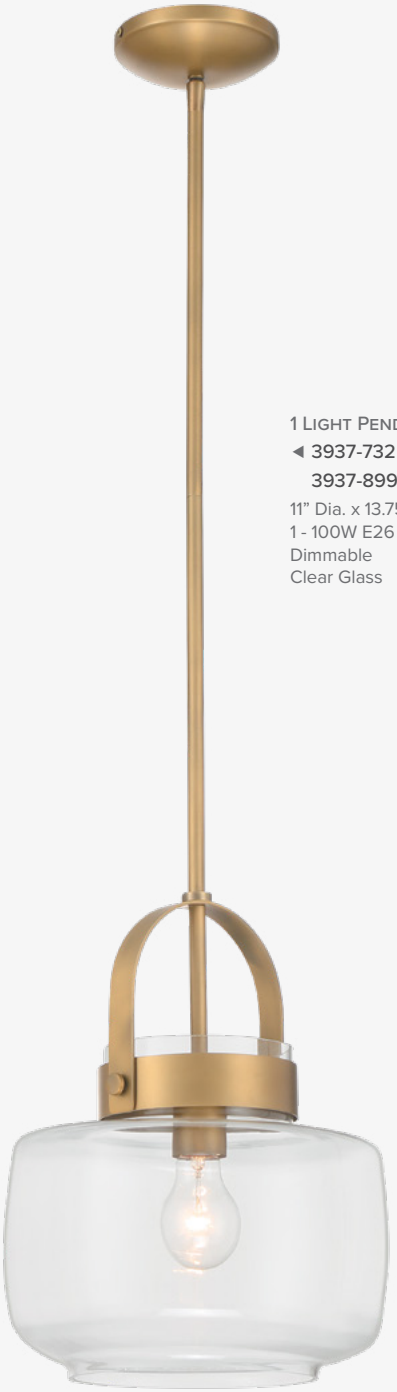

1 Light Pendant
◄ **3937-732** - *Legacy Brass*
3937-899 - *Dark Matte Black*
11" Dia. x 13.75" H
1 - 100W E26 Medium Base
Dimmable
Clear Glass

Wickglow showcases a modern farmhouse design, featuring a decorative ring and loop at the top for a touch of vintage charm. The clear glass shade adds a clean, contemporary look, allowing the light to shine through beautifully while maintaining the rustic elegance.



PAXOS

LEGACY BRASS
& SAND COAL BLACK





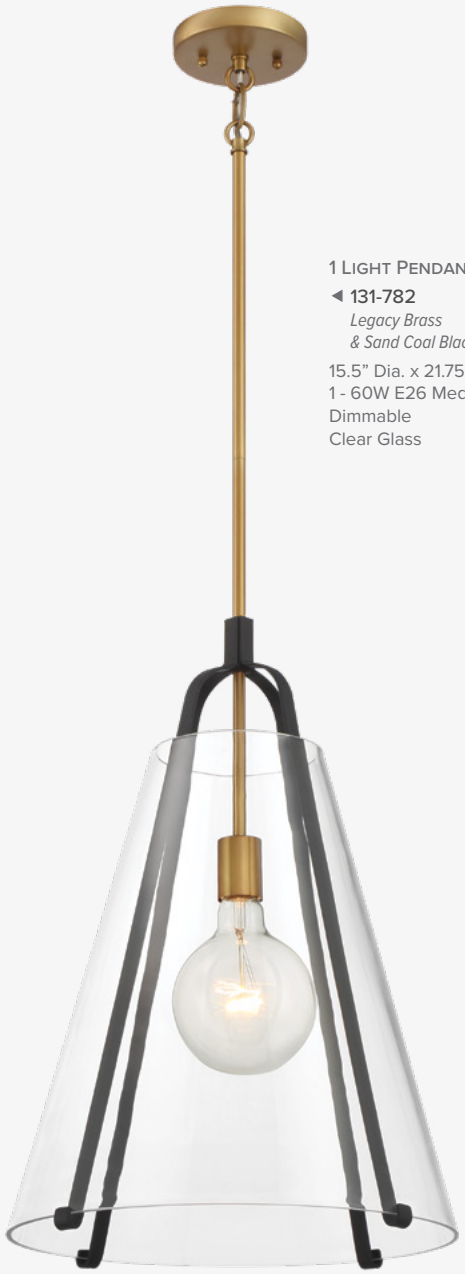

1 Light Pendant

◄ 131-782
Legacy Brass
& Sand Coal Black

15.5” Dia. x 21.75” H
1 - 60W E26 Medium Base
Dimmable
Clear Glass

Paxos exudes a clean, airy aesthetic with its minimalist beauty. A gracefully bent black frame follows the contours of the clear glass shade, while the sleek rod in a brass finish creates a seamless connection, adding a touch of warmth and elegance to the design.



HILLCREST

DARK BRONZE
& LEGACY BRASS





1 Light Pendant
◄ 136-855
Dark Bronze & Legacy Brass
13.5" Dia. x 22.5" H
1 - 100W E26 Medium Base
Dimmable

1 Light Pendant
▼ 135-855
Dark Bronze & Legacy Brass
12" Dia. x 14" H
1 - 100W E26 Medium Base
Dimmable

Hillcrest features a wrapped metal shade in dark bronze, the curved form allows light to leak through, creating a modern and dynamic look. The brass finish adds a layer of warmth, beautifully balancing the contemporary design with a touch of elegance.







YORK

NATURAL BRASS or
DARK MATTE BLACK & NATURAL BRASS





1 Light Pendant

▼ **296-741** - *Natural Brass*

◄ **296-858** - *Dark Matte Black & Natural Brass*

16” Dia. x 6.75” H
1 - 60W E26 Medium Base
Dimmable





This vintage pendant offers a refined rustic look, highlighted by decorative hooks that add character and charm. The shallow, wide shade is designed to direct more downlight, making it perfect for task lighting while enhancing the overall warm, inviting atmosphere.



ORLA

LEGACY BRASS
& MATTE BLACK



2 Light Vanity

◄ **3762-876**

Legacy Brass & Matte Black

12” W x 10” H x 5.5” Ext.
2 - 60W E26 Medium Base
Dimmable | Reversible
Clear Ribbed Glass

4 Light Vanity

▼ **3764-876**

Legacy Brass & Matte Black

28” W x 10” H x 5.5” Ext.
4 - 60W E26 Medium Base
Dimmable | Reversible
Clear Ribbed Glass







The Orla vanity lights feature a unique and playful design, with curved black metal supports paired with a black and brass backplate. Its art deco-inspired aesthetic blends bold geometry and sophisticated details, creating a striking, vintage feel with a modern twist.



FLARE

SAND WHITE & LEGACY BRASS
or DARK BRONZE & LEGACY BRASS

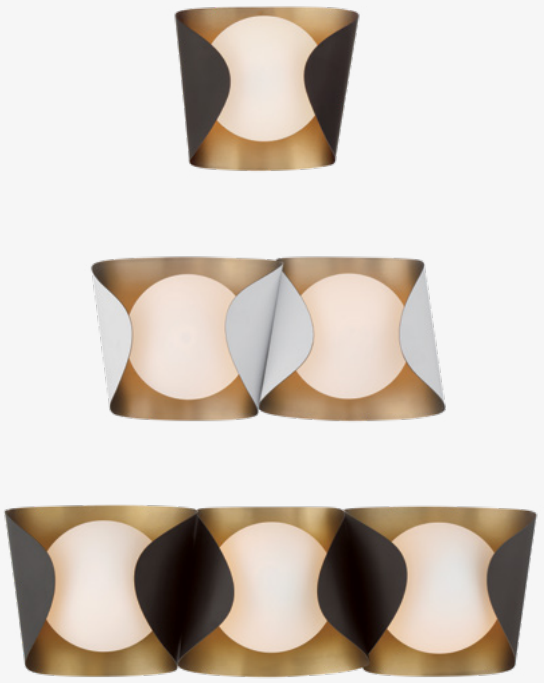

1 Light Vanity

3771-893
Sand White & Legacy Brass

◄ **3771-855**
Dark Bronze & Legacy Brass

8.5” W x 8” H x 7” Ext.
1 - 60W E12 Candelabra Base
Dimmable | Reversible
Etched Opal Glass

2 Light Vanity

◄ **3772-893**
Sand White & Legacy Brass

3772-855
Dark Bronze & Legacy Brass

16.25” W x 8” H x 7” Ext.
2 - 60W E12 Candelabra Base
Dimmable | Reversible
Etched Opal Glass

3 Light Vanity

3773-893
Sand White & Legacy Brass

◄ **3773-855**
Dark Bronze & Legacy Brass

24” W x 8” H x 7” Ext.
3 - 60W E12 Candelabra Base
Dimmable | Reversible
Etched Opal Glass

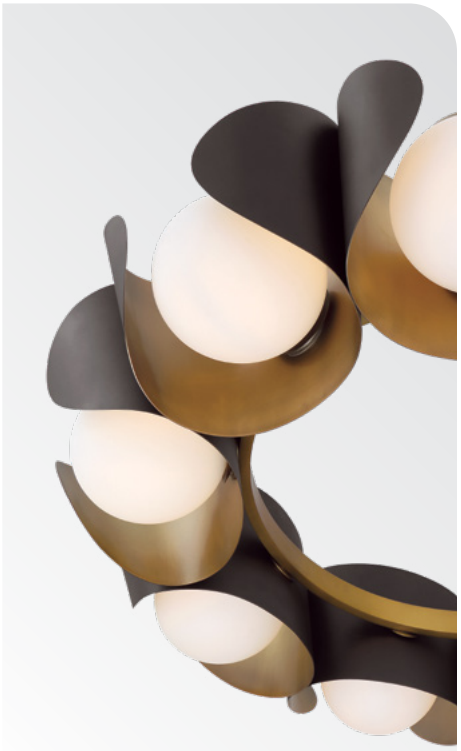

Flare features curved, petal-like elements surrounding each bulb, partially covering them to create a layered, dimensional look. The brass interior reflects indirect light, providing a soft ambient glow, the etched opal glass diffuses the light evenly, enhancing the overall illumination.





9 Light Pendant

▼ **3779-893**
Sand White & Legacy Brass

3779-855
Dark Bronze & Legacy Brass

34.25” Dia. x 8” H
9 - 60W E12 Candelabra Base
Dimmable
Etched Opal Glass


LIVE BEAUTIFUL

GRAFTON

LEGACY BRASS, BRUSHED NICKEL, or DARK MATTE BLACK

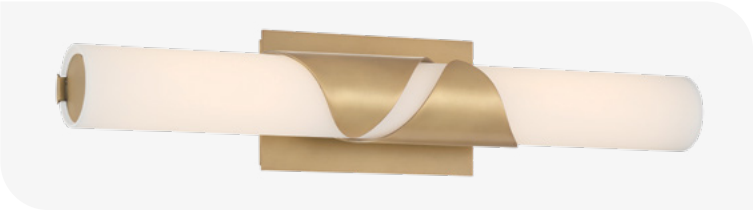

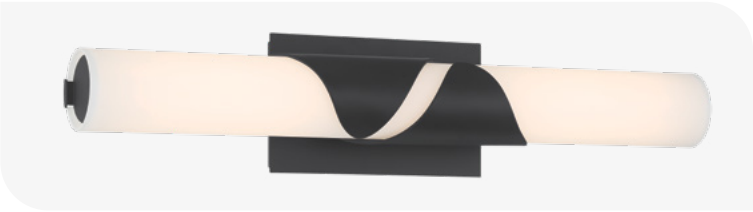

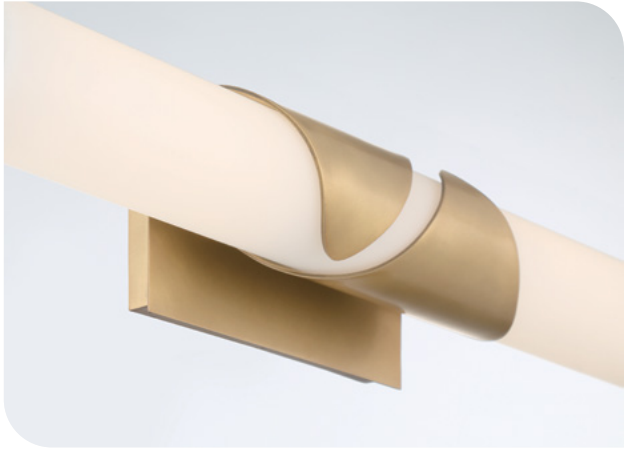

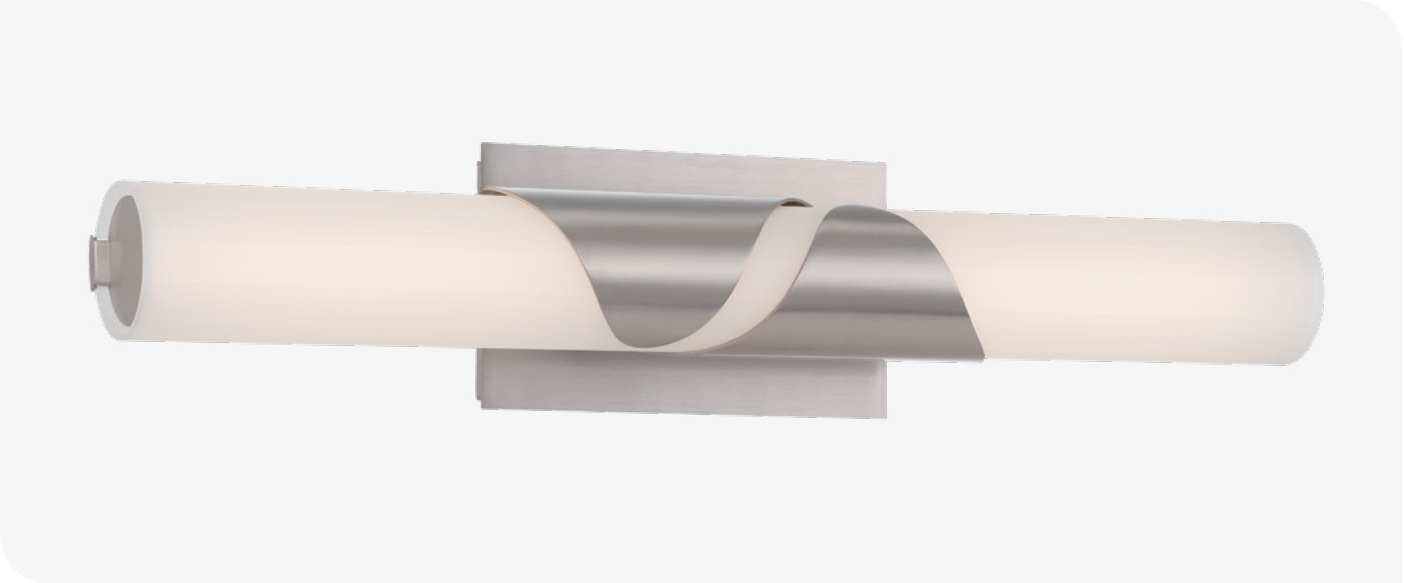

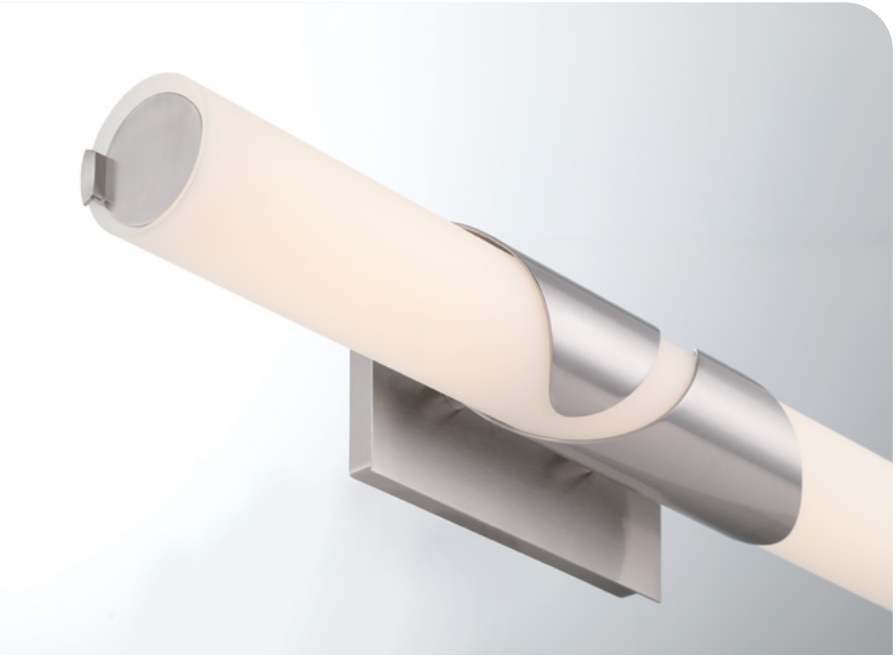

LED Vanity Light

493-732-L - *Legacy Brass*

▲ **493-84-L** - *Brushed Nickel*

493-899-L - *Dark Matte Black*

24” W x 5” H x 4.5” Ext.
23W **LED** | 1380 Lmns
3000K | 90 CRI
Dimmable | Reversible
Etched White Glass

The Grafton vanity light features a sophisticated metal design that can be positioned either vertically or horizontally to suit your space and is available in 3 finishes. The smooth, LED light offers a balanced color temperature, providing even, soft illumination for a clean and modern look.



IVY LANE



6 Light Chandelier
◄ 3756-732 - *Legacy Brass*
36” Dia. x 10.5” H
6 - 60W E26 Medium Base
Dimmable





Ivy Lane features metal bowls that radiate light into an upper dome creating a smooth, indirect glow. The brass finish enhances the reflective quality, adding warmth and sophistication, while the unique arrangement gives the piece a striking and contemporary appeal.





6 Light Island
◄ 3757-732 - *Legacy Brass*
50” L x 12” W x 8” H
6 - 60W E26 Medium Base
Dimmable



SWAY

DARK BRONZE





Sway's inner shade is made of alabaster bars, offering a luxurious natural texture with unique veining that varies with each piece, enhancing the fixture's one-of-a-kind character. The alabaster softly diffuses the light, creating a warm, inviting glow. The outer frame features a dark bronze finish, adding warmth and sophistication, while perfectly complementing the natural tones of the alabaster in a minimalist design.

4 Light Pendant

▲ **2094-860** - *Dark Bronze*

20" Dia. x 7.25" H
4 - 60W E26 Medium Base
Dimmable
Alabaster





6 Light Island

▲ **2096-860** - *Dark Bronze*

48" L x 12" W x 7" H
6 - 60W E26 Medium Base
Dimmable
Alabaster


LIVE BEAUTIFUL

CORONELLE

LEGACY BRASS





3 Light Convertible Semi Flush/Pendant

▲ **2083-732** - *Legacy Brass*

16” Dia. x 9.5” H
3 - 60W E26 Medium Base
Dimmable
Faux Alabaster

6 Light Pendant

◄ **2086-732** - *Legacy Brass*

26” Dia. x 16.25” H
6 - 60W E26 Medium Base
Dimmable
Faux Alabaster



Coronelle features a bold metal structure with a tiered appearance, complemented by faux alabaster bars that softly diffuse the light, creating a warm and inviting glow. The combination of materials creates a sophisticated, textured aesthetic, offering the elegance of stone with added practicality.





9 Light Pendant

▲ **2089-732** - *Legacy Brass*

26” Dia. x 22.75” H
9 - 60W E26 Medium Base
Dimmable
Faux Alabaster



CURVEN



13 Light Chandelier
◄ **3748-732** - *Legacy Brass*
42” Dia. x 39.75” H
13 - 60W E12 Candelabra Base
Dimmable
Etched Alabaster Glass



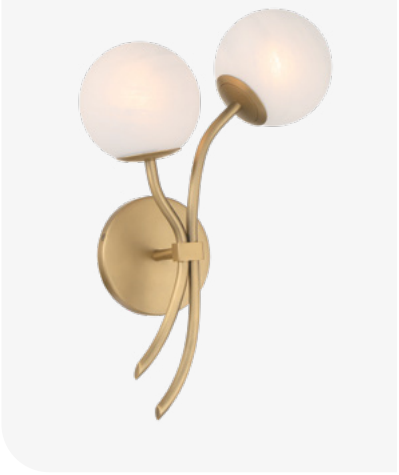

2 Light Wall Sconce
▲ **3742-732** - *Legacy Brass*
10” W x 18” H x 6” Ext.
2 - 60W E12 Candelabra Base
Dimmable | Reversible
Etched Alabaster Glass

2 Light Pendant
◄ **3745-732** - *Legacy Brass*
5” L x 11.25” W x 16” H
2 - 60W E12 Candelabra Base
Dimmable
Etched Alabaster Glass

Curven features a brass finish paired with etched alabaster glass, creating a sleek, soft modern look. The black fabric cord adds a striking contrast, accentuating the brass finish and drawing attention to the unique structure, enhancing its contemporary appeal.





8 Light Island
▲ **3747-732** - *Legacy Brass*
54” L x 12.75” W x 14.25” H
8 - 60W E12 Candelabra Base
Dimmable
Etched Alabaster Glass

16 Light Chandelier

▼ **3749-732** - *Legacy Brass*

75” L x 25.75” W x 16.75” H
16 - 60W E12 Candelabra Base
Dimmable
Etched Alabaster Glass

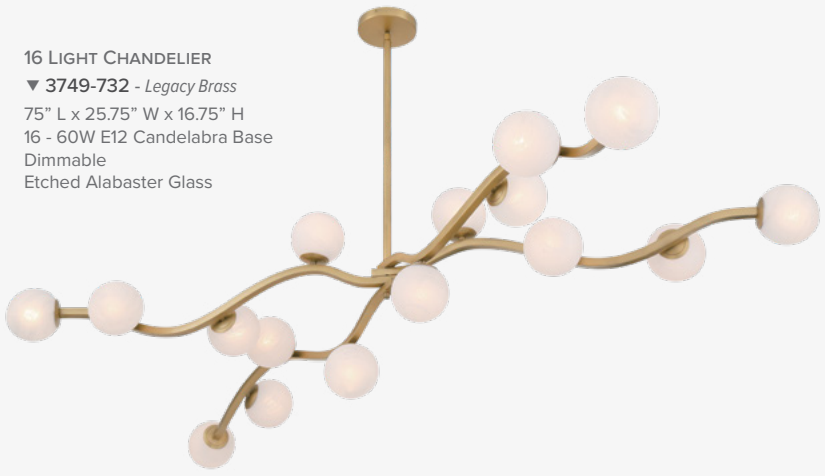

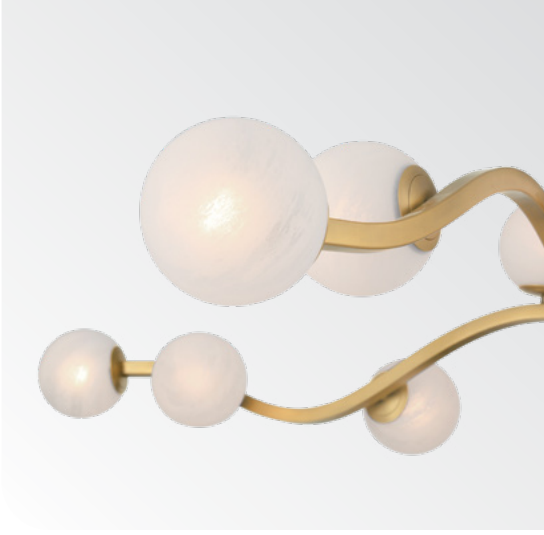

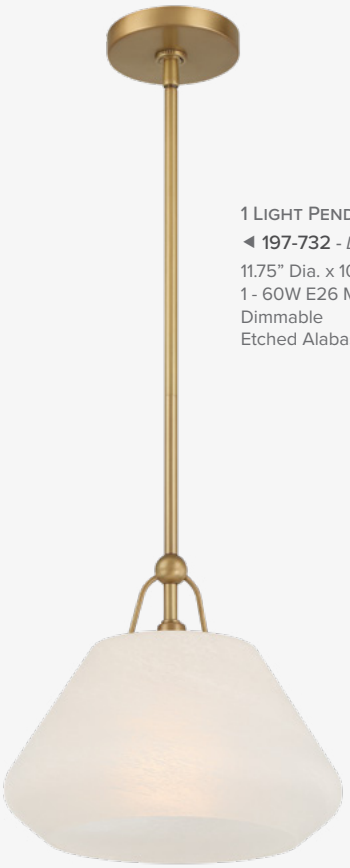

1 Light Pendant
◄ **197-732** - *Legacy Brass*
11.75” Dia. x 10.25” H
1 - 60W E26 Medium Base
Dimmable
Etched Alabaster Glass



This playful design features subtle geometric angles that perfectly offset the soft curves of today’s modern furniture trends. The balance between angular and curved elements creates a dynamic, contemporary look that complements a variety of interior styles.





1 Light Wall Sconce
◄ **196-732** - *Legacy Brass*
6.5” W x 18” H x 5.75” Ext.
1 - 40W E12 Candelabra Base
Dimmable
Etched Alabaster Glass



4 Light Chandelier
▼ **195-732** - *Legacy Brass*
53” L x 53” W x 17.5” H
4 - 40W E12 Candelabra Base
Dimmable
Etched Alabaster Glass

CANE

LEGACY BRASS
& SAND COAL BLACK

Curved black metal shapes elegantly balance three beautifully crafted brass metal shades, creating a striking contrast while adding warmth to the design. The combination of sleek black and rich brass enhances the fixture's sophisticated and modern aesthetic.





3 Light Pendant
▲ 153-782
Legacy Brass & Sand Coal Black
14" L x 4.25" W x 27" H
3 - 60W E12 Candelabra Base
Dimmable


TRAVEL HOME
MADE LIVING
ABODE

GOLDENRIDGE

MATTE BLACK
& LEGACY BRASS





1 Light Pendant
◄ 152-876
Matte Black & Legacy Brass
20” Dia. x 13.75” H
1 - 4W GU10 **LED**

1 Light Pendant
▼ 151-876
Matte Black & Legacy Brass
15” Dia. x 13.75” H
1 - 4W GU10 **LED**





Goldenridge’s unique oval frame holds a cupped light source, offering a distinctive design that combines functionality with modern elegance. Light is directed upwards into the brass inner shade, creating a soft, ambient glow.



LUMINA



LED Island Light
◄ 5666-732-L
Legacy Brass
52” L x 6” W x 7” H
60W LED | 3600 Lmns
3000K | 90 CRI
Dimmable
Clear Textured Glass

Lumina’s design features a sleek, clean structure, with glass that mimics the fluidity of water and organic elements. The LED light adds a gentle warmth, while the solid metal brass finish frame enhances the overall elegance, creating a harmonious blend of natural inspiration and modern sophistication.







LED Vanity Light

◄ 5662-732-L

Legacy Brass

26” W x 6.75” H x 4” Ext.
28W **LED** | 1680 Lmns
3000K | 90 CRI
Dimmable | Reversible
Clear Textured Glass
ADA Compliant

SOLARA

LEGACY BRASS



5 Light Pendant

◄ **3945-732** - *Legacy Brass*
31.5” Dia. x 12.5” H
5 - 60W E12 Candelabra Base
Dimmable
Faux Alabaster

4 Light Pendant

▼ **3944-732** - *Legacy Brass*
23.75” Dia. x 9.5” H
4 - 60W E12 Candelabra Base
Dimmable
Faux Alabaster





LED 6 Light Chandelier

◄ **3946-732** - *Legacy Brass*
36” Dia. x 4” H
6 - 3W G9 **LED**
2700K | 90 CRI
Faux Alabaster



Solara is the perfect complement to today’s curved furniture. Its modern yet timeless appeal captures current trends, blending seamlessly into contemporary spaces while maintaining lasting elegance.







3 Light Semi Flush

◄ 3943-732 - *Legacy Brass*

18.25” Dia. x 12.25” H
3 - 60W E12 Candelabra Base
Dimmable
Faux Alabaster



9 Light Pendant
◄ **2599-732** - *Legacy Brass*
30” Dia. x 16” H
9 - 60W E26 Medium Base
Dimmable
Alabaster Glass



White swirl glass petals bring a touch of femininity and elegance to Oldmill, making it ideal for updated traditional spaces. Paired with a brass finish, this design adds a refined, sophisticated charm that complements both classic and modern interiors.





3 Light Semi Flush
▲ **2596-732** - *Legacy Brass*
18.25” Dia. x 13.5” H
3 - 60W E26 Medium Base
Dimmable
Alabaster Glass





1 Light Wall Sconce

◄ **2591-732** - *Legacy Brass*

5” W x 9.75” H x 4.5” Ext.
1 - 60W E26 Medium Base
Dimmable
Alabaster Glass

5-Light Pendant

► **2595-732** - *Legacy Brass*

25” Dia. x 9.75” H
5 - 60W E26 Medium Base
Dimmable
Alabaster Glass



GLOWSTONE

LEGACY BRASS



1 Light Wall Sconce

▲ **2601-732** - *Legacy Brass*

5” W x 10” H x 4” Ext.
1 - 60W E12 Candelabra Base
Dimmable | Reversible
Alabaster Stone
ADA Compliant

2 Light Wall Sconce

► **2602-732** - *Legacy Brass*

5” W x 18” H x 4” Ext.
2 - 60W E12 Candelabra Base
Dimmable | Reversible
Alabaster Stone
ADA Compliant





The Glowstone sconce, available in 3 sizes, features a flat alabaster panel that beautifully reflects the natural elegance of the stone, while the soft, diffused light creates a warm ambiance. Framed by brass metal accents at the top and bottom, the design combines timeless sophistication with a refined modern touch.



3 Light Wall Sconce

▲ **2603-732** - *Legacy Brass*

5” W x 24” H x 4” Ext.
3 - 60W E12 Candelabra Base
Dimmable | Reversible
Alabaster Stone
ADA Compliant



VERTO

LEGACY BRASS, BRUSHED NICKEL, or DARK MATTE BLACK



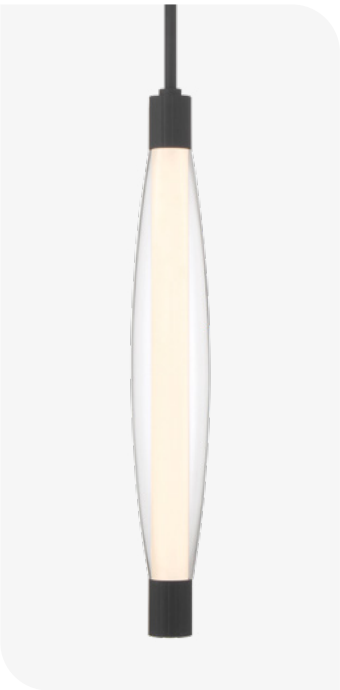

This sleek, vertical pendant features a contemporary design with an integrated LED light. Cast elements at both the top and bottom of the glass add texture and depth, enhancing the modern aesthetic while providing subtle visual interest.









LED Pendant

◄ **3114-732-L** - *Legacy Brass*
3114-84-L - *Brushed Nickel*
3114-899-L - *Dark Matte Black*

3” Dia. x 20.25” H
24W **LED** | 1440 Lmns
3000K | 90 CRI
Dimmable
Clear Glass



LANGFORD

LEGACY BRASS







5 Light Pendant
◄ **2635-732** - *Legacy Brass*
25” Dia. x 18.5” H
5 - 60W E12 Candelabra Base
Dimmable
Art Glass

1 Light Pendant
▼ **2636-732** - *Legacy Brass*
12” Dia. x 15.5” H
1 - 60W E26 Medium Base
Dimmable
Art Glass

Langford features beautifully formed mouth blown orbs of art glass, adding a playful yet elegant touch. The orbs are arranged in a way that allows for height adjustment, offering flexibility in the design. Brass accents enhance the overall sophistication, creating a perfect balance of artistry and functionality.











12 Light Island Light

◄ **2637-732** - *Legacy Brass*

54.75” L x 22.25” W x 12.75” H
12 - 60W E12 Candelabra Base
Dimmable
Art Glass

ELORA



12 Light Pendant

◄ **3696-732** - *Legacy Brass*

35.75” Dia. x 30.25” H
12 - 40W E12 Candelabra Base
Dimmable
Clear Textured Handmade Glass

6 Light Pendant

▼ **3695-732** - *Legacy Brass*

24” Dia. x 24.25” H
6 - 40W E12 Candelabra Base
Dimmable
Clear Textured Handmade Glass



Elora showcases thick hand poured glass, creating a soft water-like texture. The curved, round shape adds depth and dimension, while seamlessly attaching to the frame. The design exudes an elegant, modern aesthetic, combining artisanal craftsmanship with contemporary sophistication.







3 Light Vanity

▲ **3693-732** - *Legacy Brass*

23” W x 7” H x 4.5” Ext.
3 - 40W E12 Candelabra Base
Dimmable | Reversible
Clear Textured Handmade Glass

2 Light Vanity

◄ **3692-732** - *Legacy Brass*

6” W x 21.75” H x 4.25” Ext.
2 - 60W E26 Medium Base
Dimmable | Reversible
Clear Textured Handmade Glass



4 Light Vanity

◄ 3694-732 - *Legacy Brass*

28” W x 6.25” H x 5.25” Ext.
4 - 40W E12 Candelabra Base
Dimmable | Reversible
Clear Textured Handmade Glass

HEATHCOTE

LEGACY BRASS



1 Light Vanity

◄ **3701-732** - *Legacy Brass*

4.5” W x 9.5” H x 3.5” Ext.
1 - 60W E12 Candelabra Base
Dimmable | Reversible
Etched Alabaster Glass
ADA Compliant

2 Light Vanity

▼ **3702-732** - *Legacy Brass*

16” W x 8.5” H x 3.5” Ext.
2 - 60W E12 Candelabra Base
Dimmable | Reversible
Etched Alabaster Glass
ADA Compliant





Heathcote features curved alabaster glass that seamlessly meets the oval backplate, creating a smooth, cohesive look. The playful forms add a touch of whimsy, while the versatile design allows it to be hung either up or down, offering flexibility in styling.



3 Light Vanity

◄ **3703-732** - *Legacy Brass*

24” W x 8.5” H x 3.5” Ext.
3 - 60W E12 Candelabra Base
Dimmable | Reversible
Etched Alabaster Glass
ADA Compliant

4 Light Vanity

▼ **3704-732** - *Legacy Brass*

32” W x 8.5” H x 3.5” Ext.
4 - 60W E12 Candelabra Base
Dimmable | Reversible
Etched Alabaster Glass
ADA Compliant





PAPILIO





LED Chandelier
◄ 5656-732-L - *Legacy Brass*
46” Dia. x 27.5” H
75W LED | 4500 Lmns
3000K | 90 CRI
Dimmable
Acrylic

LED Flush Mount
▼ 5655-732-L - *Legacy Brass*
21” Dia. x 7” H
24W LED | 1440 Lmns
3000K | 90 CRI
Dimmable
Acrylic



Papilio features a leaf-shaped form that beautifully evokes the essence of nature. Top edge lit acrylic leaves provide a soft diffused light, acting as both a functional light source and an art piece, creating a serene and organic atmosphere.







49.25" LED Chandelier
◄ 5648-732-L
Legacy Brass
49.25" Dia. x 50.75" H
76W LED | 4560 Lmns
3000K | 90 CRI
Dimmable
Clear Glass





Inspired by jewelry, this design features glass orbs delicately placed over the LED light source, creating a modern and fun aesthetic. The arrangement makes a dramatic statement, while the brass finish adds a touch of sophistication, elevating the overall design with timeless elegance.



LED Flush Mount
◄ 5645-732-L
Legacy Brass
28" Dia. x 17.5" H
34W LED | 2040 Lmns
3000K | 90 CRI
Dimmable
Clear Glass





39.25" LED Chandelier

◄ 5647-732-L

Legacy Brass

39.25” Dia. x 40.75” H
56W **LED** | 3360 Lmns
3000K | 90 CRI
Dimmable
Clear Glass

29.25" LED Chandelier

► 5646-732-L

Legacy Brass

29.25” Dia. x 31” H
34W **LED** | 2040 Lmns
3000K | 90 CRI
Dimmable
Clear Glass



FENTON

LEGACY BRASS



1 Light Pendant
◄ **2996-732** - *Legacy Brass*
10” Dia. x 12.75” H
1 - 60W E26 Medium Base
Dimmable
White Striped Glass

Mid-century design with clean lines and elegant glass. The combination of minimalist form and refined craftsmanship offers a timeless, sophisticated aesthetic that complements a variety of interior styles.





2 Light Wall Sconce
◄ **2990-732** - *Legacy Brass*
6” W x 22” H x 7” Ext.
2 - 40W E12 Candelabra Base
Dimmable | Reversible
White Striped Glass

1 Light Flush Mount
▼ **2995-732** - *Legacy Brass*
10” Dia. x 12” H
1 - 60W E26 Medium Base
Dimmable
White Striped Glass





1 Light Vanity
◄ **2991-732** - *Legacy Brass*
6” W x 9” H x 7” Ext.
1 - 40W E12 Candelabra Base
Dimmable | Reversible
White Striped Glass

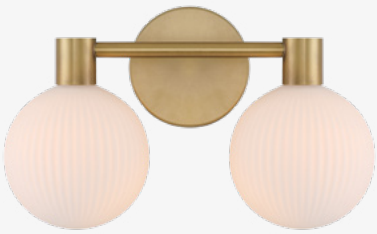

2 Light Vanity
◄ **2992-732** - *Legacy Brass*
15” W x 9” H x 7” Ext.
2 - 40W E12 Candelabra Base
Dimmable | Reversible
White Striped Glass

3 Light Vanity
▼ **2993-732** - *Legacy Brass*
24” W x 9” H x 7” Ext.
3 - 40W E12 Candelabra Base
Dimmable | Reversible
White Striped Glass

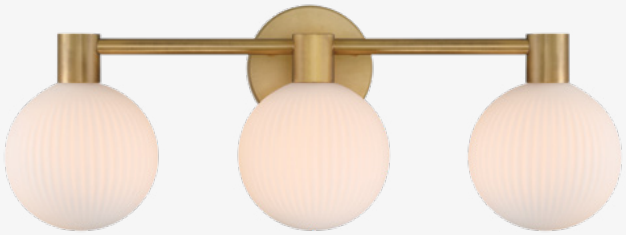


TRAVEL HOME
ABODE



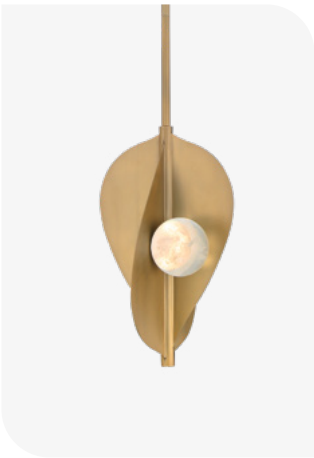

LED Pendant
▲ 3975-732-L - *Legacy Brass*
8.25” Dia. x 12.75” H
6W LED | 360 Lmns
3000K | 90 CRI
Dimmable
Faux Cloud Glass

LED Pendant
◄ 3976-732-L - *Legacy Brass*
8.25” Dia. x 25” H
12W LED | 720 Lmns
3000K | 90 CRI
Dimmable
Faux Cloud Glass

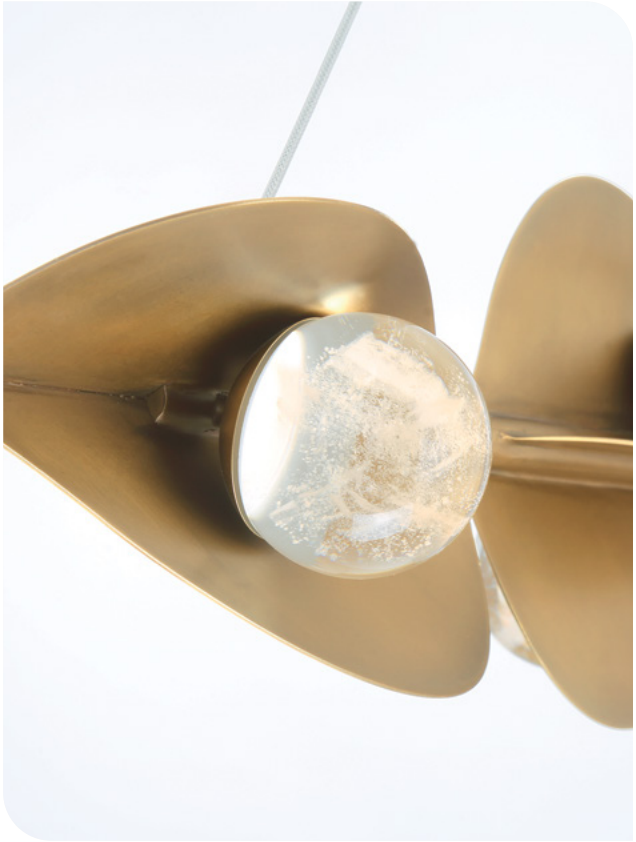

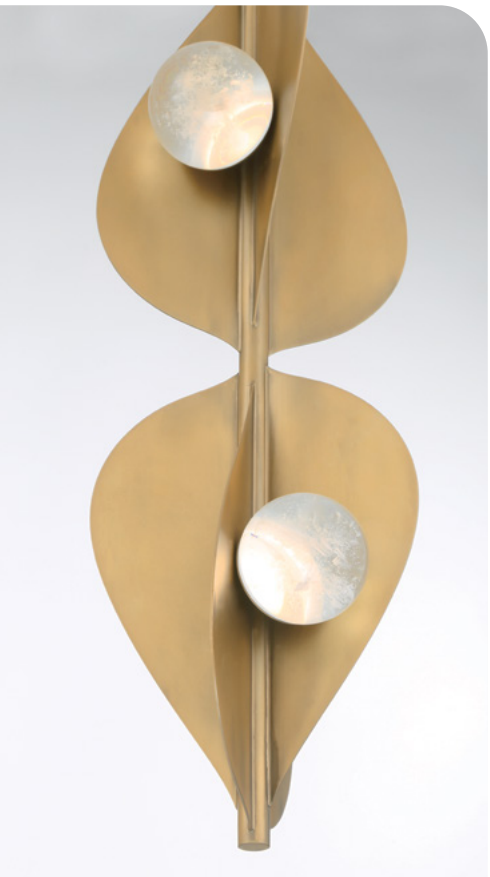

Pod features hand-cut and formed metal in a brass finish, with an LED light that shines through a clear rock crystal orbs. The interplay of materials creates a dramatic statement, making it not just a light fixture but an art piece that adds sophistication and visual intrigue to any space.

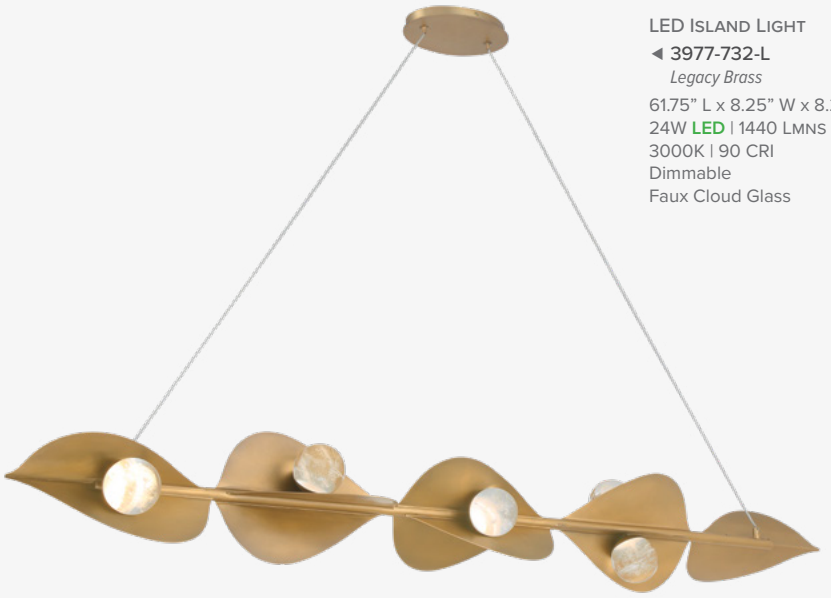

LED Island Light
◄ 3977-732-L
Legacy Brass
61.75” L x 8.25” W x 8.25” H
24W LED | 1440 Lmns
3000K | 90 CRI
Dimmable
Faux Cloud Glass



ASHGROVE





8 Light Pendant
◄ **3966-732** - *Legacy Brass*
26” Dia. x 24” H
8 - 60W E12 Candelabra Base
Dimmable
Legacy Brass

6 Light Semi Flush
▲ **3965-732** - *Legacy Brass*
21” Dia. x 20” H
6 - 60W E12 Candelabra Base
Dimmable
Legacy Brass

Gracefully blending artistry and modern design, Ashgrove features individually handcrafted flower petals, each delicately suspended by fine strings to create a sense of movement and natural flow. The brass finish adds a touch of warmth and sophistication, making it a perfect centerpiece for spaces seeking an organic yet contemporary aesthetic.





8 Light Pendant
◄ **3967-732** - *Legacy Brass*
24” Dia. x 62” H
8 - 60W E12 Candelabra Base
Dimmable
Legacy Brass



LONGFIELD

LEGACY BRASS



2 Light Pendant
◄ 143-732
Legacy Brass
36” Dia. x 6.25” H
2 - 60W E26 Medium Base
Dimmable
Abaca Rope and Etched White Glass

Longfield features hand-wrapped Abaca, an organic natural material sourced from the Philippines, creating a textured and sustainable element. The etched white glass complements the natural fibers, offering a harmonious blend of earthy craftsmanship and modern design.







HELLIA



6 Light Pendant
◄ **3606-732** - *Legacy Brass*
36” Dia. x 18.75” H
6 - 60W E12 Candelabra Base
Dimmable
Natural Abaca Rope



Hellia incorporates hand-wrapped Abaca, a sustainable organic material sourced from the Philippines, adding texture and depth. It beautifully combines earthy craftsmanship with modern design for a harmonious, natural aesthetic.





6 Light Pendant
◄ **3605-732** - *Legacy Brass*
24” Dia. x 16.25” H
6 - 60W E12 Candelabra Base
Dimmable
Natural Abaca Rope


Elliott Erwitt Snaps
INNENARCHITEKTUR

NESTOR



3 Light Pendant
◄ 142-732
Legacy Brass
36" Dia. x 12.25" H
3 - 60W E26 Medium Base
Dimmable
Natural Woven Rattan



Nest features a handcrafted rattan shade made from natural organic materials, with intricate hand-weaving that adds texture and warmth. A brass-finished dome reflects light into the rattan, creating a soft, warm glow that enhances the natural beauty of the design.





HARBOR WRAP

DARK BRONZE &
PAINTED LEGACY BRASS



6 Light Pendant

◄ **3686-886**
Dark Bronze & Painted Legacy Brass

28” Dia. x 20.5” H
6 - 60W E12 Candelabra Base
Dimmable
Tan Cotton Thread

3 Light Semi Flush

▼ **3685-886**
Dark Bronze & Painted Legacy Brass

16” Dia. x 11” H
3 - 60W E12 Candelabra Base
Dimmable
Tan Cotton Thread



Harbor Wrap features soft cream-colored cotton thread, handwoven into a delicate shade that pairs beautifully with the dark bronze and brass finish. The contrast of light and rich tones creates an elegant and harmonious look.





2 Light Wall Sconce

▲ **3682-886**
Dark Bronze & Painted Legacy Brass

10” W x 9” H x 6” Ext.
2 - 60W E12 Candelabra Base
Dimmable
Tan Cotton Thread

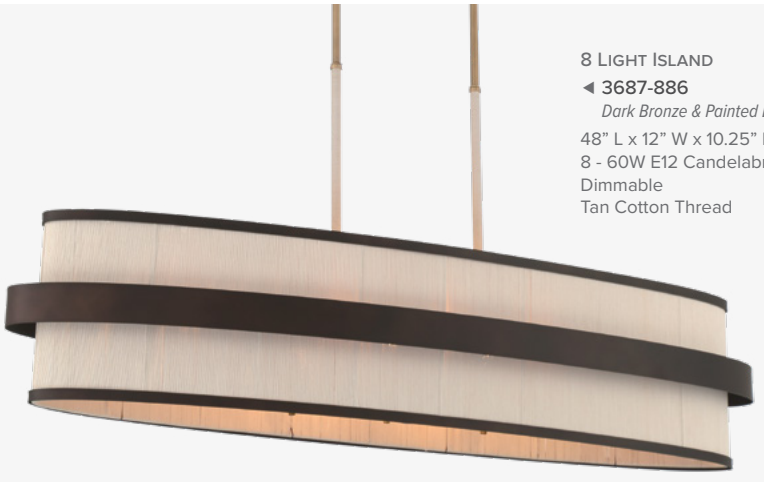

8 Light Island

◄ 3687-886

Dark Bronze & Painted Legacy Brass

48” L x 12” W x 10.25” H
8 - 60W E12 Candelabra Base
Dimmable
Tan Cotton Thread



LANGLEY

DARK MATTE BLACK



1 Light Pendant
◄ 141-899
Dark Matte Black
32.25” Dia. x 10.25” H
1 - 60W E12 Candelabra Base
Dimmable
Etched Opal Glass





Langley’s shade features a wire-welded frame, creating an airy, organic form. The opal glass inside emits a soft, gentle glow, adding warmth and elegance to the design.





1 Light Pendant
◄ 140-899
Dark Matte Black
24” Dia. x 7” H
1 - 60W E12 Candelabra Base
Dimmable
Etched Opal Glass



HORSMORE

PAINTED LEGACY BRASS



8 Light Pendant
◄ 3646-870
Painted Legacy Brass
29.5” Dia. x 16” H
8 - 60W E12 Candelabra Base
Dimmable
Bleached Wooden Beads



Horsmore features bleached wooden beads, hand-threaded and wrapped around the frame to create a beautifully textured shade. A natural rope-wrapped rod complements the organic materials, adding a rustic yet refined touch.







4 Light Semi Flush
▲ 3645-870
Painted Legacy Brass
20.25” Dia. x 10” H
4 - 60W E12 Candelabra Base
Dimmable
Bleached Wooden Beads

2 Light Wall Sconce
◄ 3642-870
Painted Legacy Brass
8.5” W x 16.75” H x 5” Ext.
2 - 60W E12 Candelabra Base
Dimmable
Bleached Wooden Beads



8 Light Island

▼ 3647-870

Painted Legacy Brass

62.25” L x 15” W x 7” H

8 - 60W E12 Candelabra Base

Dimmable

Bleached Wooden Beads

PACIFIC

BRUSHED NICKEL



1 Light Pendant
◄ **294-84** - *Brushed Nickel*
14” Dia. x 16.5” H
1 - 60W E26 Medium Base
Dimmable
Misty White Glass

1 Light Pendant
▼ **292-84** - *Brushed Nickel*
14” Dia. x 16.5” H
1 - 60W E26 Medium Base
Dimmable
Blue Ombre Glass



Showcasing mouth-blown art glass, Pacific is a testament to traditional Italian craftsmanship. The exquisite glasswork adds timeless elegance and artistic flair to any space.





1 Light Pendant
◄ **293-84** - *Brushed Nickel*
14” Dia. x 16.5” H
1 - 60W E26 Medium Base
Dimmable
Soft Blue Alabaster Glass



DESERT

BRUSHED NICKEL

Desert features mouth-blown art glass with desert-colored swirls, showcasing the richness of traditional Italian craftsmanship. The warm, earthy tones in the glass add depth and character, making it a timeless and artistic centerpiece.





1 Light Pendant

▲ **295-84** - *Brushed Nickel*

10” Dia. x 11” H
1 - 60W E26 Medium Base
Dimmable
Amber Swirl Glass



REGENT

LEGACY BRASS with
CLEAR or AMBER CRACKLED GLASS



Regent's exquisite design showcases the artistry of traditional hand-formed Italian glass making techniques with a delicate cracked leaf texture that radiates timeless beauty. The glass captures and refracts light, creating a warm, luxurious glow that transforms any space into a masterpiece of elegance.



17 Light Chandelier

N1999-732 - *Clear Glass*
◄ **N1999-A-732** - *Amber Glass*

36.75" Dia. x 24.75" H
17 - 60W E12 Candelabra Base
Dimmable

13 Light Chandelier

▼ **N1998-732** - *Clear Glass*
N1998-A-732 - *Amber Glass*

28.25" Dia. x 19.75" H
13 - 60W E12 Candelabra Base
Dimmable











2 Light Wall Sconce

N1992-732 - *Clear Glass*
▲ **N1992-A-732** - *Amber Glass*

11.5" W x 13" H x 9.25" Ext.
2 - 60W E12 Candelabra Base
Dimmable

9 Light Chandelier

N1997-732 - *Clear Glass*
◄ **N1997-A-732** - *Amber Glass*

23" Dia. x 17.75" H
9 - 60W E12 Candelabra Base
Dimmable

4 Light Chandelier

◄ **N1994-732** - *Clear Glass*
N1994-A-732 - *Amber Glass*

17.75" Dia. x 15" H
4 - 60W E12 Candelabra Base
Dimmable



ORCHID

LEGACY BRASS with
WHITE or AMBER HANDMADE GLASS



24 Light Pendant
N2219-732 - *White Glass*
◄ N2219-A-732 - *Amber Glass*
35.5" Dia. x 28.75" H
24 - 60W E12 Candelabra Base
Dimmable





10 Light Pendant
◄ N2216-732 - *White Glass*
N2216-A-732 - *Amber Glass*
13" Dia. x 35.5" H
10 - 60W E12 Candelabra Base
Dimmable



Orchid's sophisticated look features hand-formed Italian glass with a stunning cracked larger-leaf texture, exuding timeless elegance. The glass beautifully captures and diffuses light, casting a warm, inviting glow that elevates any space into a statement of refined luxury.





3 Light Wall Sconce
▲ N2213-732 - *White Glass*
N2213-A-732 - *Amber Glass*
13" W x 18.25" H x 6" Ext.
3 - 60W E12 Candelabra Base
Dimmable

10 Light Pendant
N2215-732 - *White Glass*
◄ N2215-A-732 - *Amber Glass*
28.5" Dia. x 15.5" H
10 - 60W E12 Candelabra Base
Dimmable





14 Light Island

N2217-732 - *White Glass*

◄ **N2217-A-732** - *Amber Glass*

48” L x 11.75” W x 11.25” H
14 - 60W E12 Candelabra Base
Dimmable

BROOKSTREET



8 Light Pendant
◄ **N2288-732** - *Legacy Brass*
43.25" L x 27.5" W x 11" H
8 - 60W E12 Candelabra Base
Dimmable
Handmade Glass



Brookstreet captures the fluidity of water with rippled, textured glass that radiates natural elegance. At its heart, the centerpiece serves as an artful statement, blending clear handmade glass with warm brass elements. The textured glass beautifully diffuses light, casting a soft, dynamic glow that transforms any space into a serene masterpiece.



1 Light Wall Sconce
◄ **N2281-732** - *Legacy Brass*
9.25" W x 11" H x 4.25" Ext.
1 - 60W E12 Candelabra Base
Dimmable
Handmade Glass







6 Light Pendant
◄ **N2286-732** - *Legacy Brass*
29.5" Dia. x 11" H
6 - 60W E12 Candelabra Base
Dimmable
Handmade Glass



BLOOME

LEGACY BRASS



6 Light Chandelier
◄ N2226-732 - *Legacy Brass*
29” Dia. x 18.75” H
6 - 60W E12 Candelabra Base
Dimmable
Handmade Glass

1 Light Wall Sconce
▼ N2221-732 - *Legacy Brass*
11.25” W x 14.75” H x 8.5” Ext.
1 - 60W E12 Candelabra Base
Dimmable
Handmade Glass







Resembling a delicate hanging floral basket, Bloome features long-stemmed, hand-made glass flowers that bring nature’s elegance indoors. Inspired by the beauty of the natural world, its graceful design adds a touch of refinement and organic charm to any space.



8 Light Chandelier
◄ N2228-732 - *Legacy Brass*
36.5” Dia. x 24” H
8 - 60W E12 Candelabra Base
Dimmable
Handmade Glass



VINO

DARK BRONZE





16 Light Pendant

◄ **N2089-860** - *Dark Bronze*

24.75" Dia. x 43" H
16 - 60W E12 Candelabra Base
Dimmable
Etched Alabaster Glass

10 Light Pendant

▼ **N2085-860** - *Dark Bronze*

24.75" Dia. x 29.5" H
10 - 60W E12 Candelabra Base
Dimmable
Etched Alabaster Glass





Drawing inspiration from the elegance of grapes on the vine, Vino showcases a stunning dark bronze finish that enhances its timeless appeal. The etched alabaster glass exudes a soft, inviting glow, creating a harmonious blend of organic charm and refined sophistication.





14 Light Island
◄ N2087-860 - *Dark Bronze*
57.25” L x 17.5” W x 18.75” H
14 - 60W E12 Candelabra Base
Dimmable
Etched Alabaster Glass



1 Light Wall Sconce
▲ N2081-860 - *Dark Bronze*
8” W x 8.5” H x 10.5” Ext.
1 - 60W E12 Candelabra Base
Dimmable | Reversible
Etched Alabaster Glass

ROCKHILL

DARK MATTE BLACK



1 Light Outdoor Sconce
▲ 77601-899 - *Dark Matte Black*
5.5” W x 10.5” H x 6.5” Ext.
1 - 60W E26 Medium Base
Dimmable
Clear Glass



1 Light Outdoor Sconce
▲ 77600-899 - *Dark Matte Black*
7.5” W x 15.75” H x 7.25” Ext.
1 - 60W E26 Medium Base
Dimmable
Clear Glass



1 Light Outdoor Sconce
▲ 77602-899 - *Dark Matte Black*
9.5” W x 19.5” H x 9” Ext.
1 - 60W E26 Medium Base
Dimmable
Clear Glass

Rockhall features prominent crossed metal rods forming a distinctive X pattern, blending industrial ruggedness with decorative charm. This design element is both structural and stylish, emphasizing durability and aesthetics. Its open, airy quality provides visibility to the bulb's shape, celebrating simplicity and minimalism while making the bulb the centerpiece of the design.







1 Light Outdoor Pendant
▲ 77604-899
Dark Matte Black
9” L x 9.5” W x 19” H
1 - 60W E26 Medium Base
Dimmable
Clear Glass

1 Light Outdoor Post Mount
◄ 77605-899
Dark Matte Black
9” L x 9.5” W x 21.5” H
1 - 60W E26 Medium Base
Dimmable
Clear Glass



FIELDSTONE

SAND COAL BLACK



1 Light Outdoor Wall Sconce
▲ 77900-66 - *Sand Coal Black*
7” W x 13.75” H x 7.75” Ext.
1 - 100W E26 Medium Base
Dimmable
Clear Glass



3 Light Outdoor Wall Sconce
▲ 77901-66 - *Sand Coal Black*
9” W x 17.75” H x 10” Ext.
3 - 60W E12 Candelabra Base
Dimmable
Clear Glass



4 Light Outdoor Wall Sconce
▲ 77902-66 - *Sand Coal Black*
16.25” W x 32” H x 17.25” Ext.
4 - 60W E12 Candelabra Base
Dimmable
Clear Glass



Fieldstone features a traditional lantern shape with a tapered frame, making it versatile for various architectural styles, especially those with traditional or transitional influences. The clear glass panels offer unobstructed illumination, while the dark metal finish adds a timeless and elegant touch.



3 Light Outdoor Post Mount
◄ 77905-66
Sand Coal Black
9” Sq. x 16.75” H
3 - 60W E12 Candelabra Base
Dimmable
Clear Glass



PARKSIDE

SAND COAL BLACK



1 Light Outdoor Wall Sconce
▲ 78000-66 - *Sand Coal Black*
8” W x 14.75” H x 11.75” Ext.
1 - 100W E26 Medium Base
Dimmable
Clear Glass



4 Light Outdoor Wall Sconce
▲ 78001-66 - *Sand Coal Black*
12” W x 22” H x 17.25” Ext.
4 - 60W E12 Candelabra Base
Dimmable
Clear Glass



4 Light Outdoor Wall Sconce
▲ 78002-66 - *Sand Coal Black*
17.25” W x 32” H x 24.5” Ext.
4 - 60W E12 Candelabra Base
Dimmable
Clear Glass



Bring timeless elegance to your outdoor space with these classic lantern-style fixtures. Featuring a gracefully arched arm and a decorative loop, it exudes charm while offering a balanced, sophisticated design. The transparent glass panels allow light to radiate warmly in every direction, creating an inviting ambiance for your entryway, patio, or garden.



1 Light Outdoor Post Mount
◄ 78005-66
Sand Coal Black
8” Sq. x 17.25” H
1 - 100W E26 Medium Base
Dimmable
Clear Glass



CARA

DARK MATTE BLACK &
PAINTED LEGACY BRASS



Elevate your outdoor aesthetic with these refined fixtures that perfectly blend modern sophistication with timeless elegance. The ribbed glass adds visual depth, diffusing light into a warm and inviting glow. A decorative brass loop introduces a contemporary touch, while the matte black frame creates striking contrast, completing the design with a bold yet elegant appeal.



1 Light Outdoor Wall Sconce
▲ 79000-734
Dark Matte Black & Painted Legacy Brass
4.75” W x 14” H x 5.5” Ext.
1 - 60W E26 Medium Base
Dimmable
Clear Ribbed Glass





1 Light Outdoor Wall Sconce
▲ 79001-734
Dark Matte Black & Painted Legacy Brass
5” W x 19.25” H x 6.25” Ext.
1 - 60W E26 Medium Base
Dimmable
Clear Ribbed Glass

1 Light Outdoor Wall Sconce
► 79002-734
Dark Matte Black & Painted Legacy Brass
7” W x 27.5” H x 8.5” Ext.
1 - 60W E26 Medium Base
Dimmable
Clear Ribbed Glass





MARLBOROUGH

SAND COAL BLACK



26" LED Outdoor Sconce

◄ 77802-66-L
Sand Coal Black

8" W x 26" H x 4" Ext.
22W **LED** | 342 Lmns
3000K | 90 CRI
Etched White Glass
ADA Compliant

18" LED Outdoor Sconce

▼ 77801-66-L
Sand Coal Black

6" W x 18" H x 4" Ext.
12W **LED** | 205 Lmns
3000K | 90 CRI
Etched White Glass
ADA Compliant





9" LED Outdoor Sconce

▼ 77800-66-L
Sand Coal Black

6" W x 9" H x 4" Ext.
8W **LED** | 104 Lmns
3000K | 90 CRI
Etched White Glass
ADA Compliant





Marlborough's modern design exudes simplicity and sophistication, seamlessly complementing contemporary architecture. Its clean lines and soft, diffused light create a welcoming ambiance, while its sleek profile adds a refined touch of elegance to any space.



PENDANTS



5211-732 | Pg 36



5212-732 | Pg 36



5213-732 | Pg 36



5218-732 | Pg 37



5219-732 | Pg 36



3637-732 | Pg 38



3636-732 | Pg 39



3638-732 | Pg 39



3626-732 | Pg 40



3628-732 | Pg 40



3475-732-L | Pg 42



3476-732-L | Pg 42



3784-732 | Pg 44



3785-732 | Pg 44



3786-732 | Pg 44



3804-899 | Pg 48



5711-876 | Pg 52



3954-732 | Pg 56



3951-732 | Pg 58



3951-855 | Pg 58



191-876 | Pg 72



3934-879 | Pg 60



3934-732 | Pg 60



3934-876 | Pg 60

PENDANTS



3933-879 | Pg 62



3933-732 | Pg 62



3933-876 | Pg 62



3931-879 | Pg 64



3931-732 | Pg 64



3931-876 | Pg 64



3932-879 | Pg 66



3932-732 | Pg 66



3932-876 | Pg 66



3935-879 | Pg 68



3935-732 | Pg 68



3935-876 | Pg 68



192-876 | Pg 70



193-876 | Pg 70



194-876 | Pg 70



291-732 | Pg 74



132-860 | Pg 84



154-876 | Pg 86



155-876 | Pg 86



3937-732 | Pg 88



3937-899 | Pg 88



131-782 | Pg 90



135-855 | Pg 92



136-855 | Pg 92

PENDANTS



296-741 | Pg 94



296-858 | Pg 94



3779-893 | Pg 98



3779-855 | Pg 98



2687-788-L | Pg 212



2688-788-L | Pg 212



2687-66-L | Pg 212



2688-66-L | Pg 212



2094-860 | Pg 104



2083-732 | Pg 106



2086-732 | Pg 106



2089-732 | Pg 106

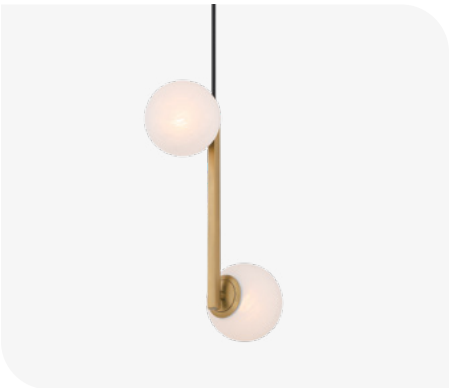

3745-732 | Pg 108



197-732 | Pg 110



153-782 | Pg 112



151-876 | Pg 114



152-876 | Pg 114



3944-732 | Pg 118



3945-732 | Pg 118



2595-732 | Pg 121



2599-732 | Pg 120



3114-84-L | Pg 124



3114-732-L | Pg 124



3114-899-L | Pg 124

PENDANTS



2636-732 | Pg 126



2635-732 | Pg 126



3695-732 | Pg 128



3696-732 | Pg 128



2996-732 | Pg 136

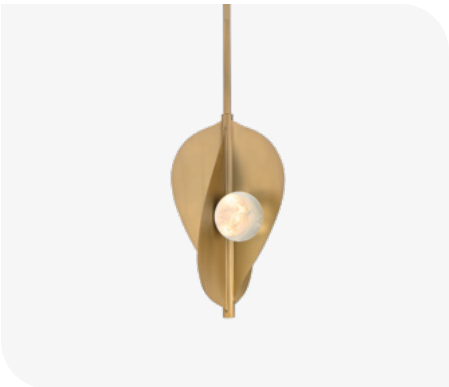

3975-732-L | Pg 138

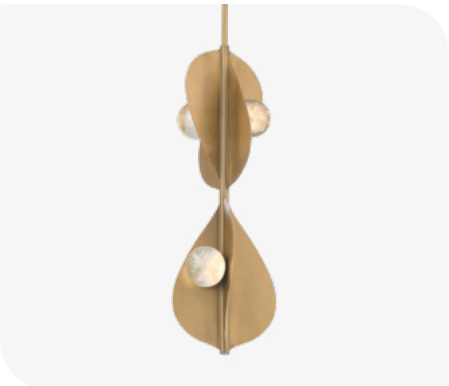

3976-732-L | Pg 138



3966-732 | Pg 140



3967-732 | Pg 140



143-732 | Pg 142



3605-732 | Pg 144



3606-732 | Pg 144



142-732 | Pg 146



3686-886 | Pg 148



140-899 | Pg 150



141-899 | Pg 150



3646-870 | Pg 152



294-84 | Pg 154



292-84 | Pg 154



293-84 | Pg 154



295-84 | Pg 156



N2216-732 | Pg 160



N2215-732 | Pg 160



N2219-732 | Pg 160

PENDANTS



N2216-A-732 | Pg 160



N2215-A-732 | Pg 160



N2219-A-732 | Pg 160



N2286-732 | Pg 162



N2288-732 | Pg 162



N2085-860 | Pg 166



N2089-860 | Pg 166

FLUSH & SEMI-FLUSH

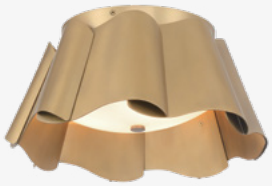

3955-732 | Pg 56



5655-732-L | Pg 132



5645-732-L | Pg 134



2995-732 | Pg 136



3635-732 | Pg 38



3936-879 | Pg 69



3936-732 | Pg 69



3936-876 | Pg 69



2083-732 | Pg 106



3943-732 | Pg 119



2596-732 | Pg 120



3965-732 | Pg 140



3685-886 | Pg 148



3645-870 | Pg 152

WALL SCONCES



3631-732 | Pg 38



3622-732 | Pg 40



2622-860 | Pg 80



3731-872 | Pg 82



3742-732 | Pg 108

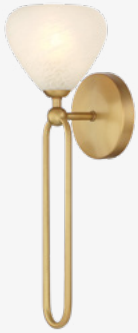

196-732 | Pg 110



2591-732 | Pg 121

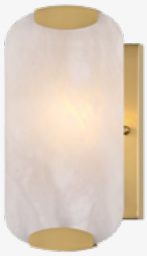

2601-732 | Pg 122

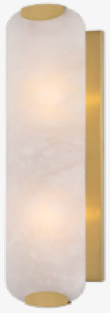

2602-732 | Pg 122



2603-732 | Pg 122



2990-732 | Pg 136



3682-886 | Pg 148



3642-870 | Pg 152



N1992-732 | Pg 158



N1992-A-732 | Pg 158



N2213-732 | Pg 160



N2213-A-732 | Pg 160



N2281-732 | Pg 162



N2221-732 | Pg 164



N2081-860 | Pg 167

VANITY



2971-860 | Pg 50



2972-860 | Pg 50



2973-860 | Pg 50



3791-84 | Pg 54



3792-84 | Pg 54



3793-84 | Pg 54

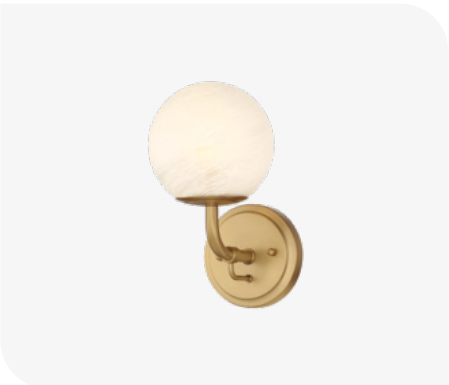

3791-732 | Pg 54



3792-732 | Pg 54



3793-732 | Pg 54

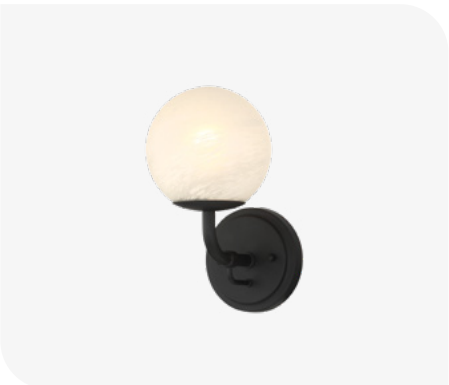

3791-899 | Pg 54



3792-899 | Pg 54



3793-899 | Pg 54



3491-732 | Pg 76

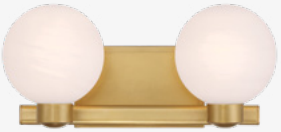

3492-732 | Pg 76



3493-732 | Pg 76



2721-732 | Pg 78



2722-732 | Pg 78



2723-732 | Pg 78



3633-732 | Pg 38



3762-876 | Pg 96



3764-876 | Pg 96



493-84-L | Pg 100



493-732-L | Pg 100



493-899-L | Pg 100

VANITY



3771-893 | Pg 98

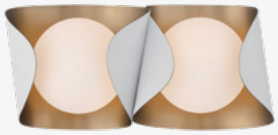

3772-893 | Pg 98

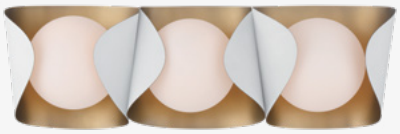

3773-893 | Pg 98



3771-855 | Pg 98



3772-855 | Pg 98

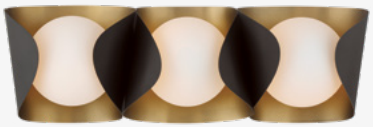

3773-855 | Pg 98



2682-788-L | Pg 215



2683-788-L | Pg 215



2682-66-L | Pg 215



2683-66-L | Pg 215



5662-732-L | Pg 117



3593-864-L | Pg 208

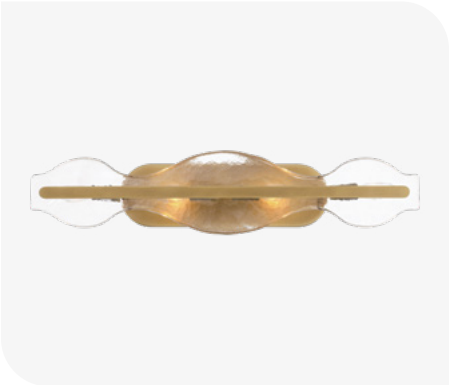

3694-732 | Pg 129



3693-732 | Pg 128



3692-732 | Pg 128



3701-732 | Pg 130



3702-732 | Pg 130



3703-732 | Pg 130



3704-732 | Pg 130

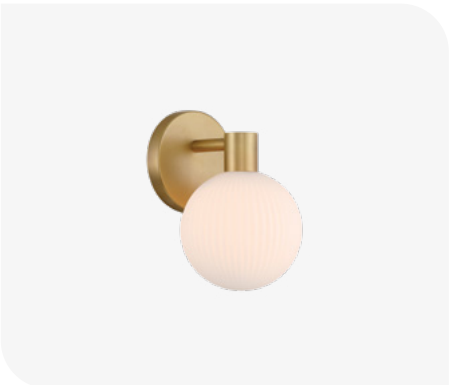

2991-732 | Pg 136

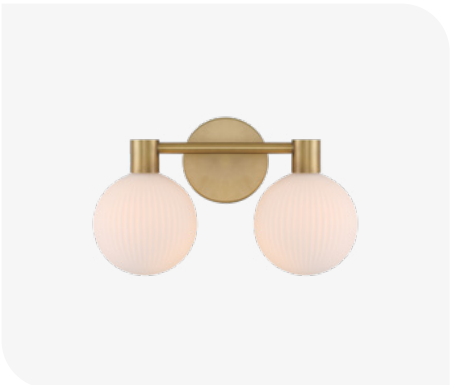

2992-732 | Pg 136



2993-732 | Pg 136

OUTDOOR



77601-899 | Pg 168



77600-899 | Pg 168



77602-899 | Pg 168



77604-899 | Pg 168



77605-899 | Pg 168



77905-66 | Pg 150



77900-66 | Pg 170



77901-66 | Pg 170



77902-66 | Pg 170



79000-734 | Pg 174



79001-734 | Pg 174



79002-734 | Pg 174



77800-66-L | Pg 176



77801-66-L | Pg 176



77802-66-L | Pg 176



78000-66 | Pg 195



78001-66 | Pg 195



78002-66 | Pg 195



78005-66 | Pg 195





MINKA-LAVERY®

Azura





5455-856

6 Light Pendant
Heirloom Brass Finish
28″dia. x 13¼″h
6 Light, 60W Cand. Base
Crystal Glass Rods



5456-856

6 Light Pendant
Heirloom Brass Finish
34″dia. x 15″h
6 Light, 60W Cand. Base
Crystal Glass Rods



5454-856

3 Light Semi Flush
Heirloom Brass Finish
20″dia. x 14″h
3 Light, 60W Cand. Base
Crystal Glass Rods



5452-856

2 Light Wall Sconce
Heirloom Brass Finish
12″w x 12″h x 6½″ext.
2 Light, 60W Cand. Base
Crystal Glass Rods



5457-856

1 Light Mini Pendant
Heirloom Brass Finish
8¾″dia. x 10¾″h
1 Light, 60W Med. Base
Crystal Glass Rods

Azura



2410-695-L

3-Tier LED Chandelier
Soft Brass Finish
44½"dia. x 34"h
126W **LED**
Clear Textured Glass



2419-695-L

2-Tier LED Chandelier
Soft Brass Finish
44½"dia. x 19¾"h
98W **LED**
Clear Textured Glass

Sevryn







2415-695-L

LED Pendant
Soft Brass Finish
27½"dia. x 4¼"h
27W **LED** 588 Lumens
Clear Textured Glass

2418-695-L

LED Semi Flush
Soft Brass Finish
19¾"dia. x 14½"h
30W **LED** 637 Lumens
Clear Textured Glass



2416-695-L

LED Pendant
Soft Brass Finish
36"dia. x 4¼"h
39W **LED** 862 Lumens
Clear Textured Glass



2411-695-L

LED Wall Sconce
Soft Brass Finish
6½"w x 13"h x 4¾"ext.
12W **LED** 621 Lumens
Clear Textured Glass



2413-695-L

LED Wall Sconce
Soft Brass Finish
27½"W x 4¾"h x 4"ext.
25W **LED** 1146 Lumens
Clear Textured Glass
ADA Compliant



2414-695-L

LED Wall Sconce
Soft Brass Finish
34½"W x 4¾"h x 4"ext.
39W **LED** 1783 Lumens
Clear Textured Glass
ADA Compliant

Winter





3657-695

10 Light Island
Soft Brass Finish
30"dia. x 28"h
10 Light, 60W Cand. Base
Textured Clear Fluted Glass







3658-695

8 Light Pendant
Soft Brass Finish
22″dia. x 21½″h
8 Light, 60W Cand. Base
Textured Clear Fluted Glass



3654-695

4 Light Semi Flush
Soft Brass Finish
16″dia. x 14½″h
4 Light, 60W Cand. Base
Textured Clear Fluted Glass



3659-695

12 Light Island
Soft Brass Finish
39″l x 14¾″w x 24¼″h
12 Light, 60W Cand. Base
Textured Clear Fluted Glass

Zill



3599-864-L

16 Light LED Pendant
Lily Gold Finish
42¼"dia. x 31¼"h
91W **LED**
Alabaster Diffusers

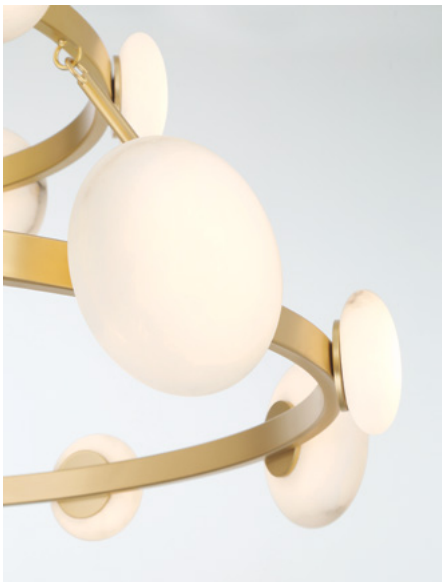



3596-864-L

6 Light LED Pendant
Lily Gold Finish
27¾″dia. x 20¾″h
38W **LED**
Alabaster Diffusers



3598-864-L

10 Light LED Pendant
Lily Gold Finish
42½″dia. x 23¼″h
70W **LED**
Alabaster Diffusers

Zill





3595-864-L

2 Light LED Mini Pendant
Lily Gold Finish
5″l x 6¼″w x 7¾″h
14W **LED**
Alabaster Diffusers





3593-864-L

3 Light LED Bath
Lily Gold Finish
24″w x 6¼″h x 5″ext.
40W **LED** 1269 Lumens
Alabaster Diffusers
Dimmable | Reversible



3591-864-L

LED Wall Sconce
Lily Gold Finish
10″dia. x 4″ext.
8W **LED**
Alabaster Diffusers
ADA Compliant



3597-864-L

LED Wall Sconce
Lily Gold Finish
48″l x 6½″w x 6¼″h
91W **LED**
Alabaster Diffusers

Van Noord





3487-923

6 Light Pendant
Oxidized Aged Brass Finish
32"dia. x 21¼"h
6 Light, 60W Cand. Base
Blue Velvet Shade with
Gold Interior & Glass Accents







3485-923

5 Light Pendant
Oxidized Aged Brass Finish
26¼"dia. x 21½"h
5 Light, 60W Cand. Base
Blue Velvet Shade with
Gold Interior & Glass Accents



3484-923

4 Light Semi Flush
Oxidized Aged Brass Finish
21"dia. x 20"h
4 Light, 60W Cand. Base
Blue Velvet Shade with
Gold Interior & Glass Accents



3486-923

6 Light Island
Oxidized Aged Brass Finish
21"dia. x 20"h
6 Light, 60W Cand. Base
Blue Velvet Shade with
Gold Interior & Glass Accents

Stiles



2688-788-L

LED Pendant
Ashen Gold Finish
36″dia. x 14″h
60W **LED** 1750 Lumens
Alabaster Stone
Dimmable



2688-66-L

LED Pendant
Sand Coal Black Finish
36″dia. x 14″h
60W **LED** 1750 Lumens
Alabaster Stone
Dimmable







2687-66-L

LED Pendant
Sand Coal Black Finish
28″dia. x 12″h
40W **LED** 1135 Lumens
Alabaster Stone
Dimmable



2687-788-L

LED Pendant
Ashen Gold Finish
28″dia. x 12″h
40W **LED** 1135 Lumens
Alabaster Stone
Dimmable

Stiles





2685-66-L

LED Island
Sand Coal Black Finish
48″l x 19½″w x 12″h
40W **LED**
Alabaster Diffuser
Dimmable



2685-788-L

LED Island
Ashen Gold Finish
48″l x 19½″w x 12″h
40W **LED**
Alabaster Diffuser
Dimmable







2682-788-L

LED Bath
Ashen Gold Finish
24″w x 5″h x 2.25″ext.
24W **LED** 550 Lumens
Alabaster Stone
Dimmable
ADA Compliant

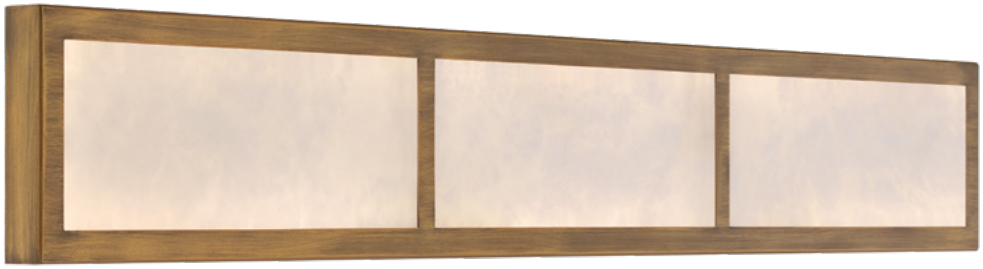

2683-788-L

LED Bath
Ashen Gold Finish
36″w x 5″h x 2.25″ext.
36W **LED** 550 Lumens
Alabaster Stone
Dimmable
ADA Compliant



2682-66-L

LED Bath
Ashen Gold Finish
24″w x 5″h x 2.25″ext.
24W **LED** 550 Lumens
Alabaster Stone
Dimmable
ADA Compliant

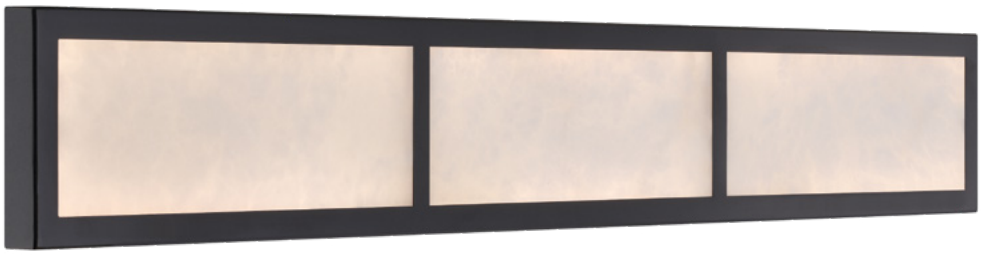

2683-66-L

LED Bath
Sand Coal Black Finish
36″w x 5″h x 2.25″ext.
36W **LED** 550 Lumens
Alabaster Stone
Dimmable
ADA Compliant

Colwick



1465-883

6 Light Pendant
Sand Coal Black &
Signature Brass Finish
18″Sq. x 38″h
6 Light, 60W Cand. Base







1464-883

4 Light Pendant
Sand Coal Black &
Signature Brass Finish
13¾"Sq. x 17¼"h
4 Light, 60W Cand. Base



1464-883

4 Light Pendant
Sand Coal Black & Signature Brass Finish
48"l x 26¾"w x 20"h
6 Light, 60W Cand. Base

Millikan



1894-894

15 Light Pendant
Signature Brass Finish
38¾"dia. x 51"h
15 Light, 40W Cand. Base
Clear Glass



1894-66A

15 Light Pendant
Coal Black Finish
38¾"dia. x 51"h
15 Light, 40W Cand. Base
Clear Glass





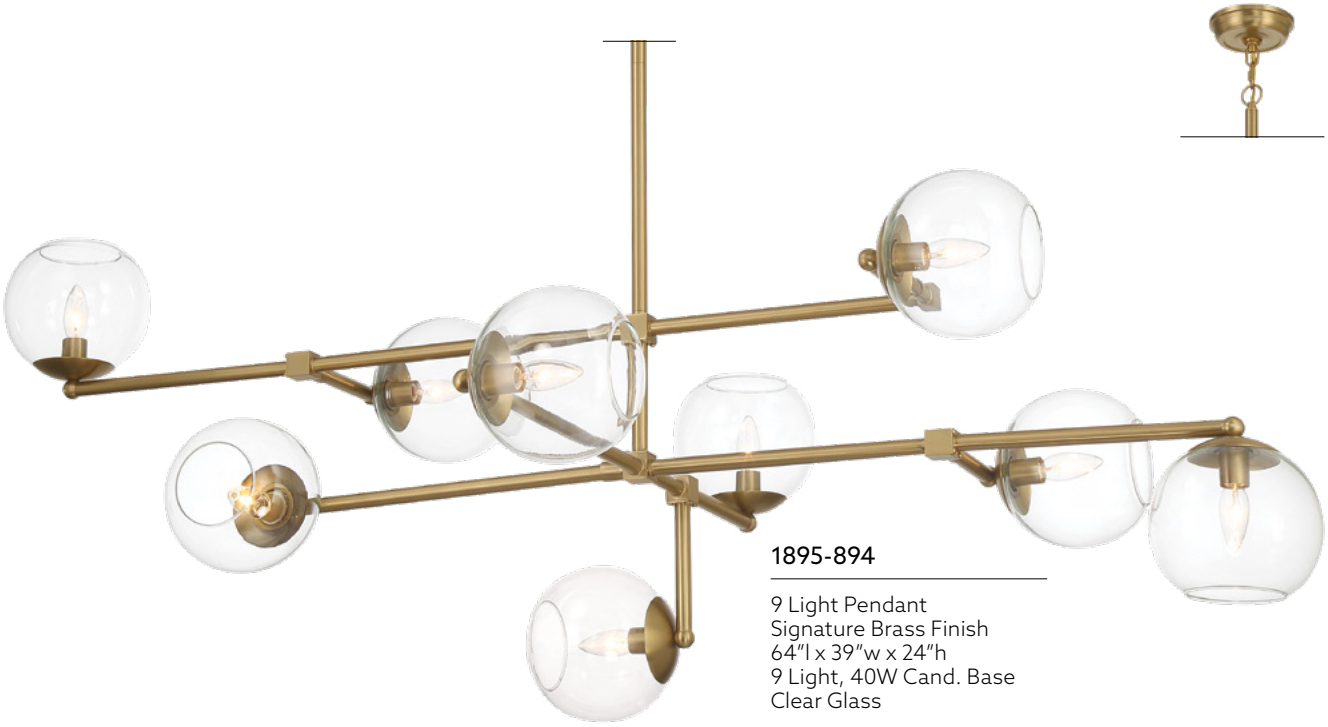

1895-894

9 Light Pendant
Signature Brass Finish
64″l x 39″w x 24″h
9 Light, 40W Cand. Base
Clear Glass



1895-66A

9 Light Pendant
Coal Black Finish
64″l x 39″w x 24″h
9 Light, 40W Cand. Base
Clear Glass

Dutton



1717-894

18 Light Pendant
Signature Brass Finish
42¾"dia. x 44"h
18 Light, 60W Cand. Base
Dimmable



1716-894

12 Light Pendant
Signature Brass Finish
42¼"dia. x 36"h
12 Light, 60W Cand. Base
Dimmable





1715-894

6 Light Pendant
Signature Brass Finish
27¾"dia. x 27"h
6 Light, 60W Cand. Base
Dimmable

Dutton

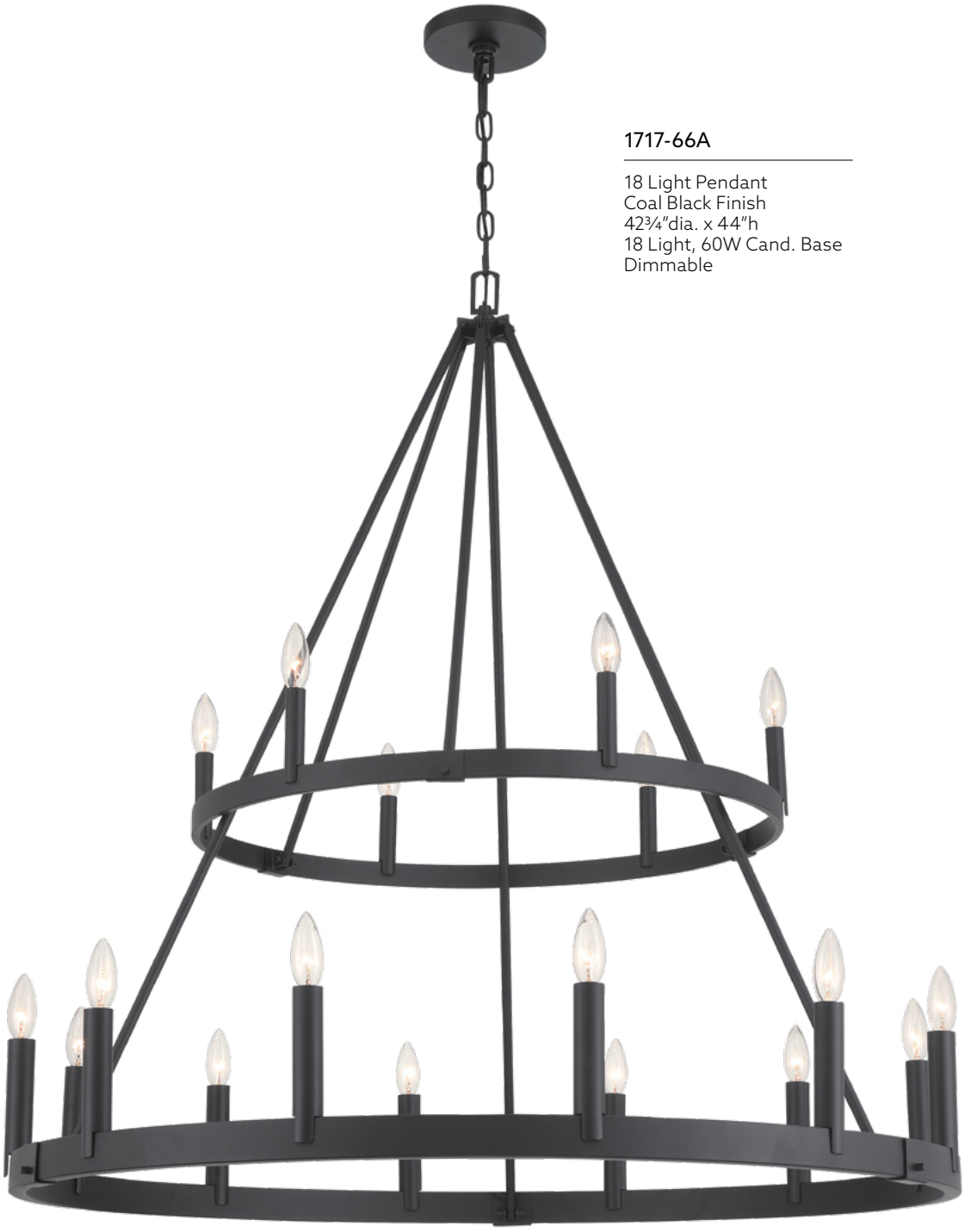

1717-66A

18 Light Pendant
Coal Black Finish
42¾"dia. x 44"h
18 Light, 60W Cand. Base
Dimmable

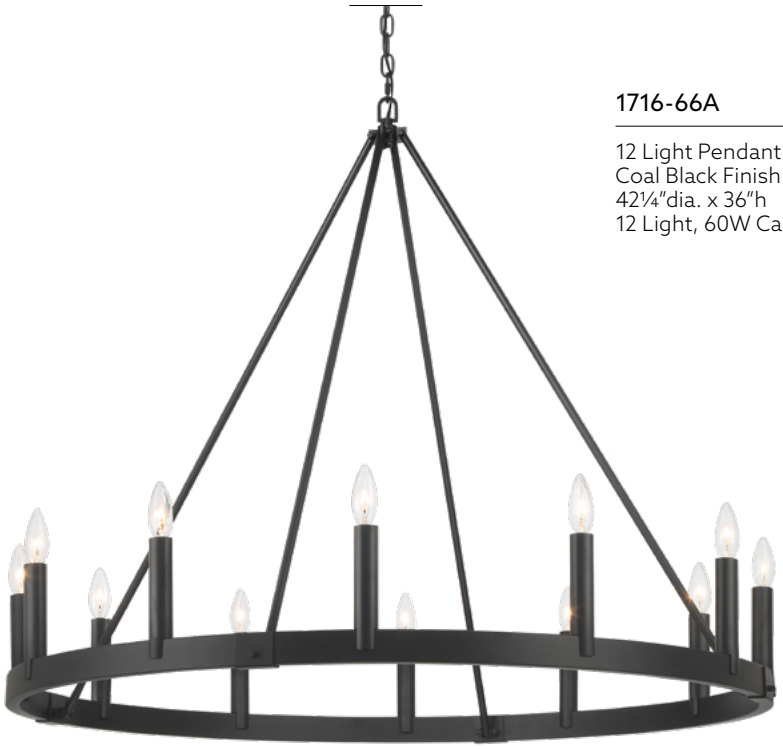

1716-66A

12 Light Pendant
Coal Black Finish
42¼"dia. x 36"h
12 Light, 60W Cand. Base





1715-66A

6 Light Pendant
Coal Black Finish
27¾"dia. x 27"h
6 Light, 60W Cand. Base

Barwell



5686-66A

1 Light Mini Pendant
Coal Black Finish
10″dia. x 7½″h
1 Light, 60W Med. Base
Clear Glass



5681-66A

1 Light Wall Sconce
Coal Black Finish
6″w x 11¾″h x 7¾″ext.
1 Light, 60W Med. Base
Clear Glass



5680-66A

1 Light Wall Sconce
Coal Black Finish
10″w x 14¼″h x 11½″ext.
1 Light, 60W Med. Base
Clear Glass



5682-66A

2 Light Bath
Coal Black Finish
15″w x 11½″h x 7¾″ext.
2 Light, 60W Med. Base
Clear Glass



5683-66A

3 Light Bath
Coal Black Finish
24″w x 11½″h x 7¾″ext.
3 Light, 60W Med. Base
Clear Glass



5684-66A

4 Light Bath
Coal Black Finish
33″w x 11½″h x 7¾″ext.
4 Light, 60W Med. Base
Clear Glass

Barwell

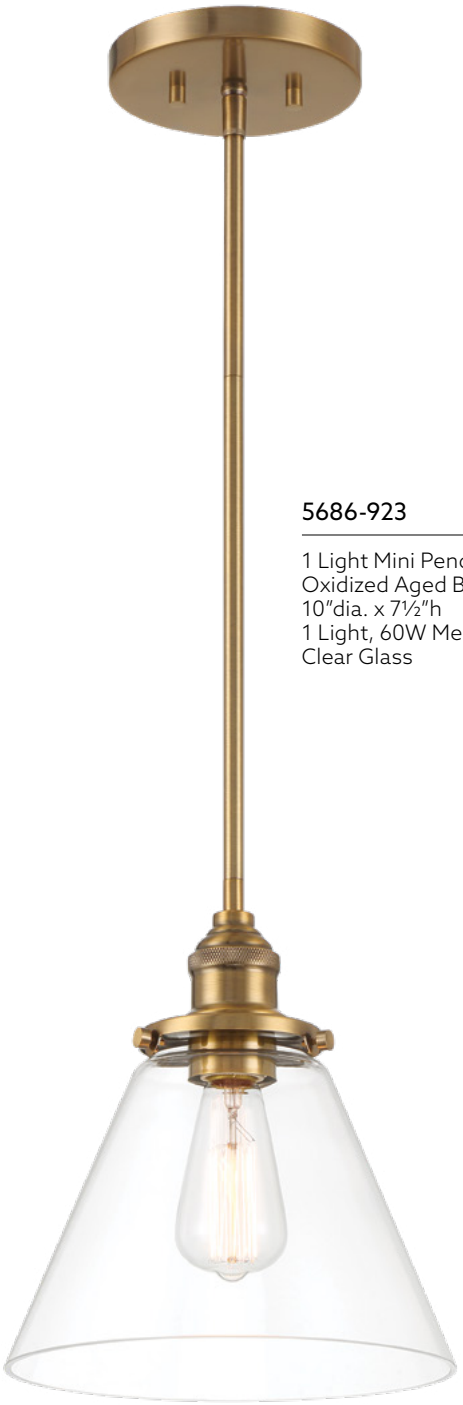

5686-923

1 Light Mini Pendant
Oxidized Aged Brass Finish
10"dia. x 7½"h
1 Light, 60W Med. Base
Clear Glass



5681-923

1 Light Wall Sconce
Oxidized Aged Brass Finish
6"w x 11¾"h x 7¾"ext.
1 Light, 60W Med. Base
Clear Glass



5680-923

1 Light Wall Sconce
Oxidized Aged Brass Finish
10"w x 14¼"h x 11½"ext.
1 Light, 60W Med. Base
Clear Glass



5682-923

2 Light Bath
Oxidized Aged Brass Finish
15″w x 11½″h x 7¾″ext.
2 Light, 60W Med. Base
Clear Glass



5683-923

3 Light Bath
Oxidized Aged Brass Finish
24″w x 11½″h x 7¾″ext.
3 Light, 60W Med. Base
Clear Glass



5684-923

4 Light Bath
Oxidized Aged Brass Finish
33″w x 11½″h x 7¾″ext.
4 Light, 60W Med. Base
Clear Glass

Bax





1704-781

4 Light Pendant
Sand Coal Black &
Soft Brass Finish
24"dia. x 19¼"h
4 Light, 60W Med. Base
Frosted Glass Shade



1705-781

5 Light Pendant
Sand Coal Black &
Soft Brass Finish
32"dia. x 21¾"h
5 Light, 60W Med. Base
Frosted Glass Shade







1703-781

3 Light Semi Flush
Sand Coal Black &
Soft Brass Finish
14″dia. x 9″h
3 Light, 60W Med. Base
Frosted Glass Shade



1701-781

3 Light Semi Flush
Sand Coal Black &
Soft Brass Finish
18¾″dia. x 10″h
3 Light, 60W Med. Base
Frosted Glass Shade

Caviana





1226-894

6 Light Pendant
Signature Brass Finish
31″dia. x 22¾″h
6 Light, 60W Cand. Base
Natural Abaca Shade









1225-894

1 Light Pendant
Signature Brass Finish
10″dia. x 16½″h
1 Light, 60W Cand. Base
Natural Abaca Shade



1227-894

5 Light Island
Signature Brass Finish
48″l x 20″w x 16¼″h
5 Light, 60W Cand. Base
Natural Abaca Shade

Lodelle



1805-44B

4 Light Pendant
Matte White Finish
24"dia. x 11¾"h
4 Light, 75W Med. Base
White Cotton Rope Shade



1804-44B

3 Light Pendant
Matte White Finish
19"dia. x 9¾"h
3 Light, 75W Med. Base
White Cotton Rope Shade







1806-44B

4 Light Island
Matte White Finish
48″l x 14″w x 11¾″h
4 Light, 75W Med. Base
White Cotton Rope Shade



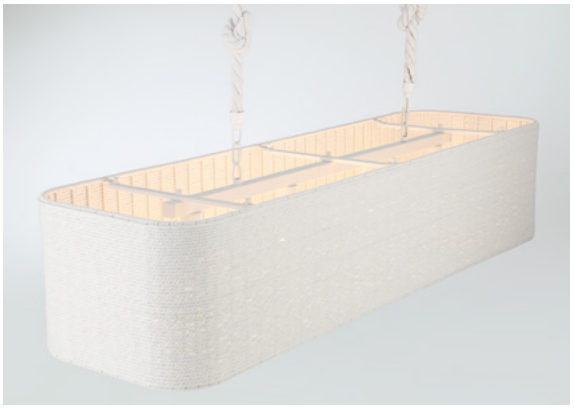

Lodelle







1721-44B

1 Light Wall Sconce
Matte White Finish
10″w x 11″h x 11″ext.
1 Light, 100W Med. Base
White Cotton Rope Shade



2021-894

1 Light Wall Sconce
Signature Brass Finish
5½"w x 23½"h x 6½"ext.
1 Light, 60W Cand. Base
White Fabric Shade



2021-613

1 Light Wall Sconce
Polished Nickel Finish
5½"w x 23½"h x 6½"ext.
1 Light, 60W Cand. Base
White Fabric Shade



2021-786

1 Light Wall Sconce
Timeless Brass Finish
5½"w x 23½"h x 6½"ext.
1 Light, 60W Cand. Base
White Fabric Shade



2021-66A

1 Light Wall Sconce
Coal Black Finish
5½"w x 23½"h x 6½"ext.
1 Light, 60W Cand. Base
White Fabric Shade

Batignolles





5431-853

1 Light Mini Pendant
Spring Gold Leaf Finish
10″dia. x 10¼″h
1 Light, 60W Med. Base
White Glass Shade



5432-853

1 Light Mini Pendant
Spring Gold Leaf Finish
14″dia. x 15″h
1 Light, 60W Med. Base
White Glass Shade



5433-853

3 Light Pan Pendant
Spring Gold Leaf Finish
24¾″dia. x 10¼″h
3 Light, 60W Med. Base
White Glass Shade



1112-66

15 Light Pendant
Sand Coal Black Finish
30"dia. x 26¼"h
15 Light, 40W Med. Base



1112-655

15 Light Pendant
Sand White Black Finish
30"dia. x 26¼"h
15 Light, 40W Med. Base

Cloud Break





3610-66A

20 Light Pendant
Coal Black Finish
40"dia. x 35¼"h
20 Light, 60W Cand. Base
Cloud Glass







3614-66A

4 Light Semi Flush
Coal Black Finish
18"dia. x 11¾"h
4 Light, 60W Cand. Base
Cloud Glass



3619-66A

8 Light Pendant
Coal Black Finish
32½"dia. x 24"h
8 Light, 60W Cand. Base
Cloud Glass

Cloud Break





3617-66A

12 Light Island
Coal Black Finish
48"l x 8¼"w x 8"h
12 Light, 60W Cand. Base
Cloud Glass



3618-66A

12 Light Island
Coal Black Finish
59¾"l x 8¼"w x 7¾"h
12 Light, 60W Cand. Base
Cloud Glass









3616-66A

4 Light Semi Flush
Coal Black Finish
15"sq. x 13¼"h
4 Light, 60W Cand. Base
Cloud Glass



3615-66A

3 Light Wall Sconce
Coal Black Finish
6"w x 24"h x 4"ext.
3 Light, 60W Cand. Base
Cloud Glass
ADA Compliant

Shimmering Elegance



6709-66

14 Light Chandelier
Sand Coal Black Finish
60"dia. x 33"h
14 Light, 60W Cand. Base
Quartz Crystalline







6708-66

12 Light Chandelier
Sand Coal Black Finish
48″dia. x 25″h
12 Light, 60W Cand. Base
Quartz Crystalline

Shimmering Elegance



6706-66

9 Light Chandelier
Sand Coal Black Finish
36″dia. x 17¼″h
9 Light, 60W Cand. Base
Quartz Crystalline









6703-66

4 Light Semi Flush
Sand Coal Black Finish
20″dia. x 13¾″h
4 Light, 60W Cand. Base
Quartz Crystalline



6705-66

5 Light Chandelier
Sand Coal Black Finish
28″dia. x 12¼″h
5 Light, 60W Cand. Base
Quartz Crystalline

Shimmering Elegance



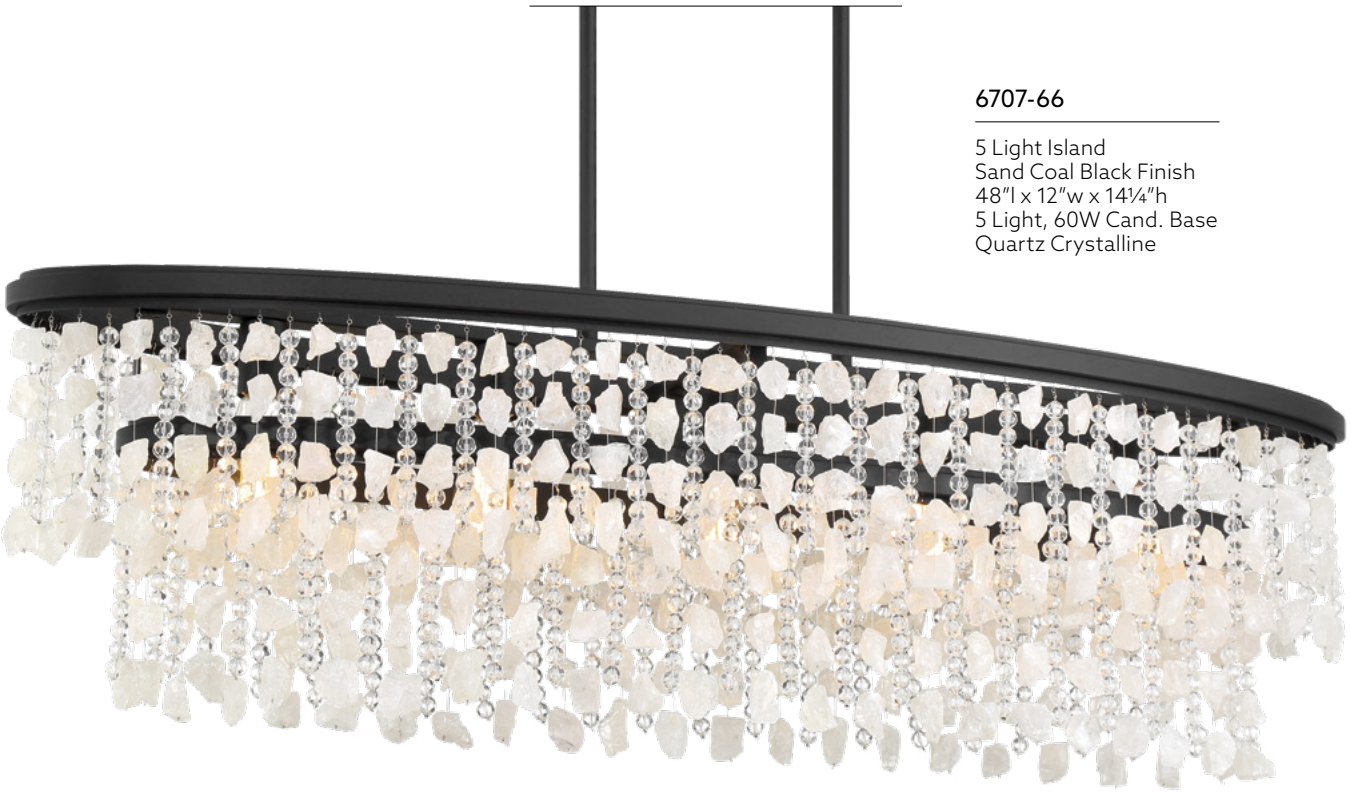

6707-66

5 Light Island
Sand Coal Black Finish
48″l x 12″w x 14¼″h
5 Light, 60W Cand. Base
Quartz Crystalline







6704-66

6 Light Pendant
Sand Coal Black Finish
16″dia. x 37¼″h
6 Light, 60W Cand. Base
Quartz Crystalline



6701-66

1 Light Wall Sconce
Sand Coal Black Finish
8″w x 11½″h x 3¾″ext.
1 Light, 60W Cand. Base
Quartz Crystalline
ADA Compliant



6702-66

2 Light Wall Sconce
Sand Coal Black Finish
8″w x 18½″h x 3¾″ext.
2 Light, 60W Cand. Base
Quartz Crystalline
ADA Compliant

Bella Collina



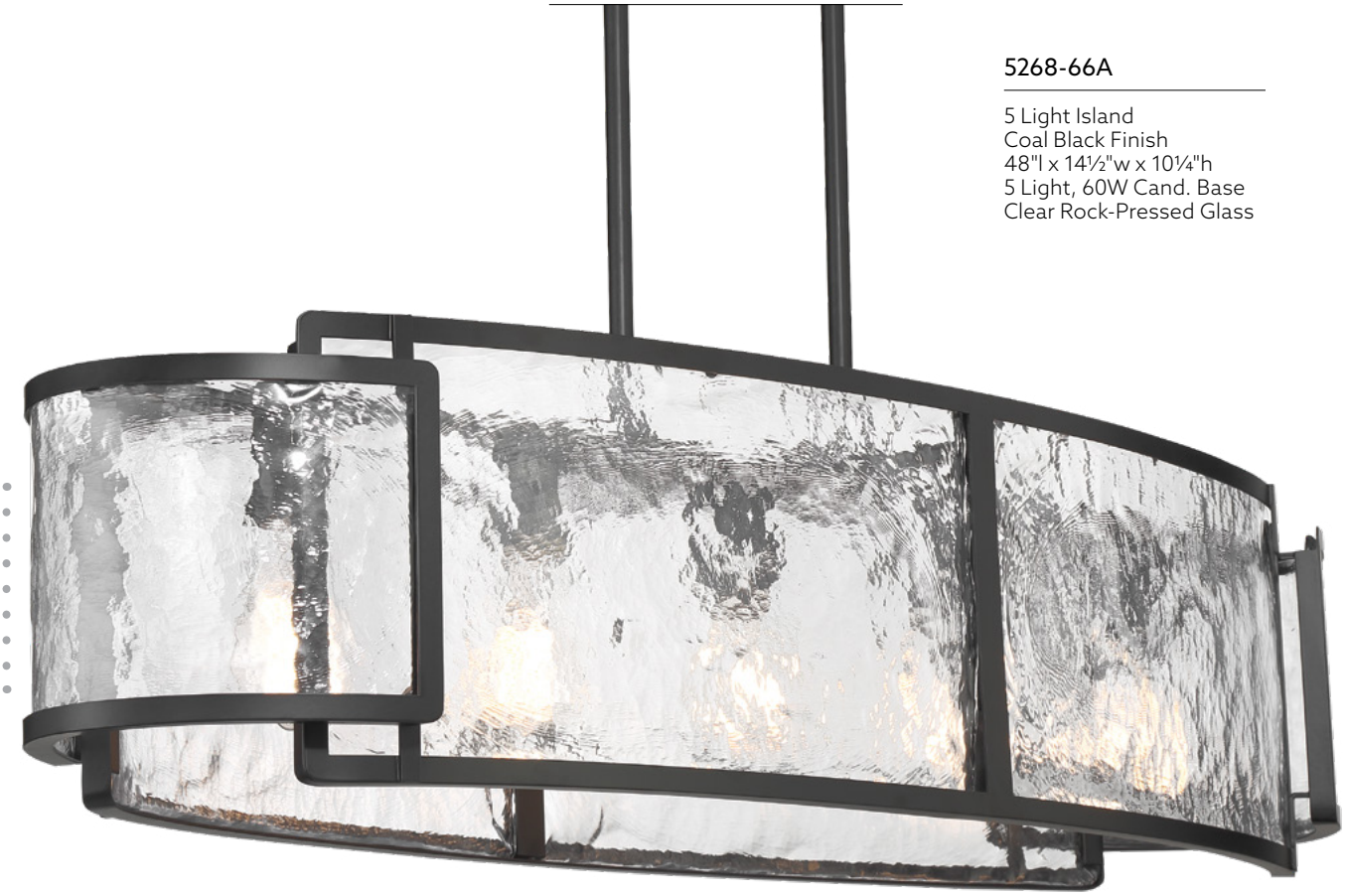

5268-66A

5 Light Island
Coal Black Finish
48"l x 14½"w x 10¼"h
5 Light, 60W Cand. Base
Clear Rock-Pressed Glass







5266-66A

6 Light Pendant
Coal Black Finish
14″dia. x 27½″h
6 Light, 60W Cand. Base
Clear Rock-Pressed Glass



5261-66A

2 Light Wall Sconce
Coal Black Finish
6¼"w x 16"h x 5"ext.
2 Light, 60W Cand. Base
Clear Rock-Pressed Glass

Bella Collina





5265-66A

3 Light Semi Flush
Coal Black Finish
18″Dia. x 12″H
3 Light, 60W Cand. Base
Clear Rock-Pressed Glass

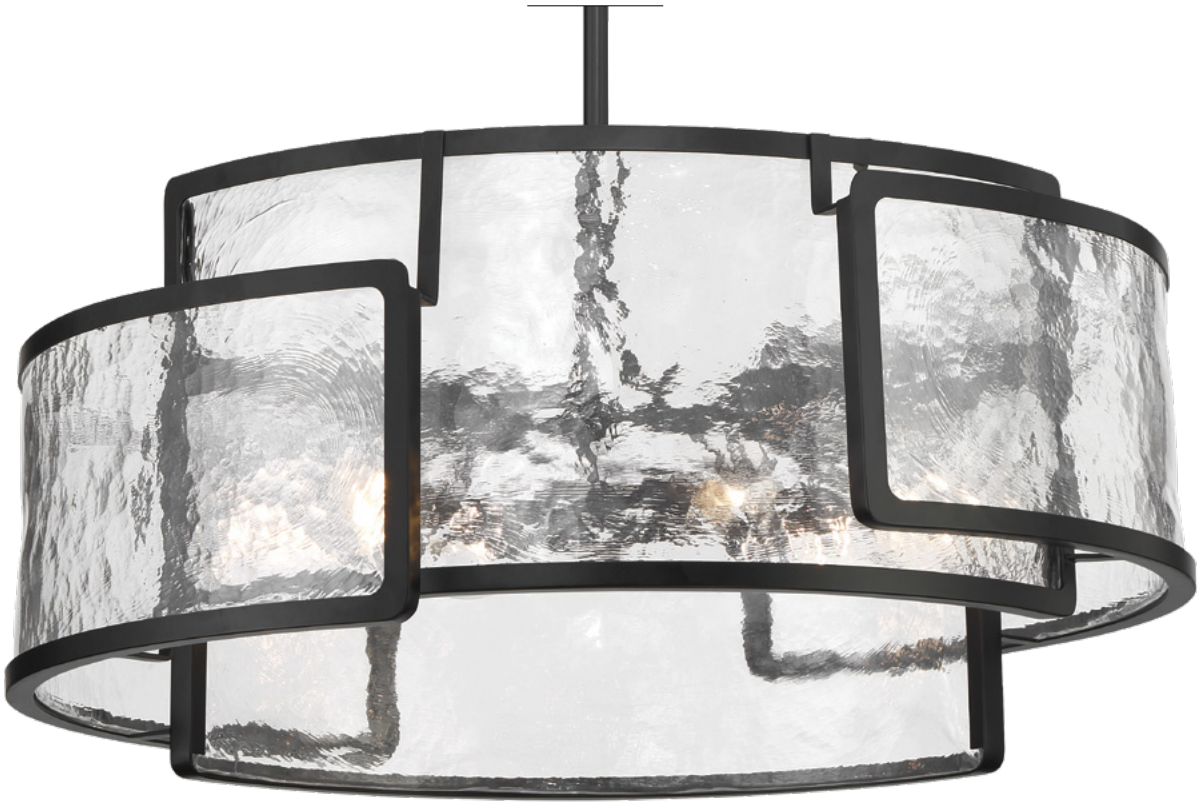

5267-66A

6 Light Pendant
Coal Black Finish
28″Dia. x 12¼″H
6 Light, 60W Cand. Base
Clear Rock-Pressed Glass





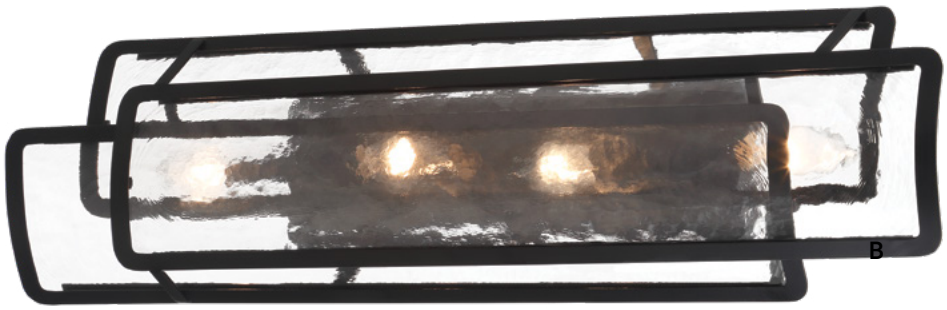



A. 5262-66A

2 Light Bath
Coal Black Finish
24"W x 8"H x 5½"Ext.
2 Light, 60W Cand. Base
Clear Rock-Pressed Glass

B. 5263-66A

4 Light Bath
Coal Black Finish
30"W x 8"H x 5½"Ext.
4 Light, 60W Cand. Base
Clear Rock-Pressed Glass

C. 5264-66A

4 Light Bath
Coal Black Finish
36"W x 8"H x 5½"Ext.
4 Light, 60W Cand. Base
Clear Rock-Pressed Glass

Headington



5397-66A

6 Light Chandelier
Coal Black Finish
40″dia. x 26¼″h
6 Light, 60W Med. Base
Linen Shade







ROTATING ARMS



5399-66A

6 Light Chandelier
Coal Black Finish
53¾"dia. x 31¼"h
6 Light, 60W Med. Base
Linen Shade

Headington





5398-66A

6 Light Island
Coal Black Finish
48"l x 18"w x 15"h
6 Light, 60W Cand. Base
Linen Shade





5395-66A

3 Light Pendant
Coal Black Finish
18″dia. x 15¼″h
3 Light, 60W Cand. Base
Linen Shade







5396-66A

4 Light Pendant
Coal Black Finish
24″dia. x 19¼″h
4 Light, 60W Cand. Base
Linen Shade

Branch Reality





3718-788

6 Light Pendant
Ashen Gold Finish
28"dia. x 24¼"h
6 Light, 40W Cand. Base
White Fabric Shade



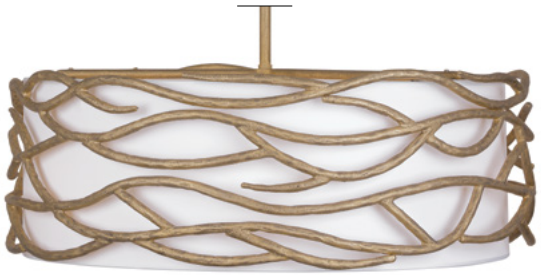



3716-788

9 Light Pendant
Ashen Gold Finish
16"dia. x 49¾"h
9 Light, 40W Cand. Base
White Fabric Shade

Branch Reality





3717-788

10 Light Island
Ashen Gold Finish
60″l x 14″w x 24¾"h
10 Light, 40W Cand. Base
White Fabric Shade

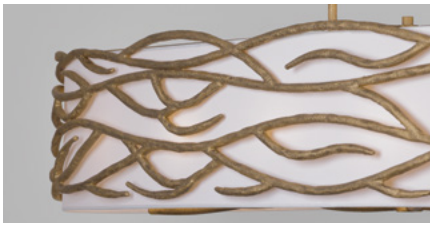

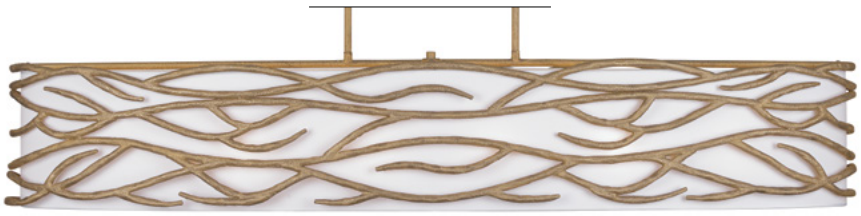



3715-788

4 Light Semi Flush
Ashen Gold Finish
20"dia. x 16"h
4 Light, 40W Cand. Base
White Fabric Shade





3712-788

2 Light Wall Sconce
Ashen Gold Finish
11″w x 16″h x 5½"ext.
2 Light, 40W Cand. Base
White Fabric Shade

Saint-Martin





3463-788

8 Light Pendant
Ashen Gold Finish
18"dia. x 48"h
8 Light, 60W Cand. Base
Alabaster & Hammered Panels



3462-788

4 Light Pendant
Ashen Gold Finish
14"dia. x 31"h
4 Light, 60W Cand. Base
Alabaster & Hammered Panels



3461-788

4 Light Pendant
Ashen Gold Finish
14"dia. x 24"h
4 Light, 60W Cand. Base
Alabaster & Hammered Panels

Saint-Martin



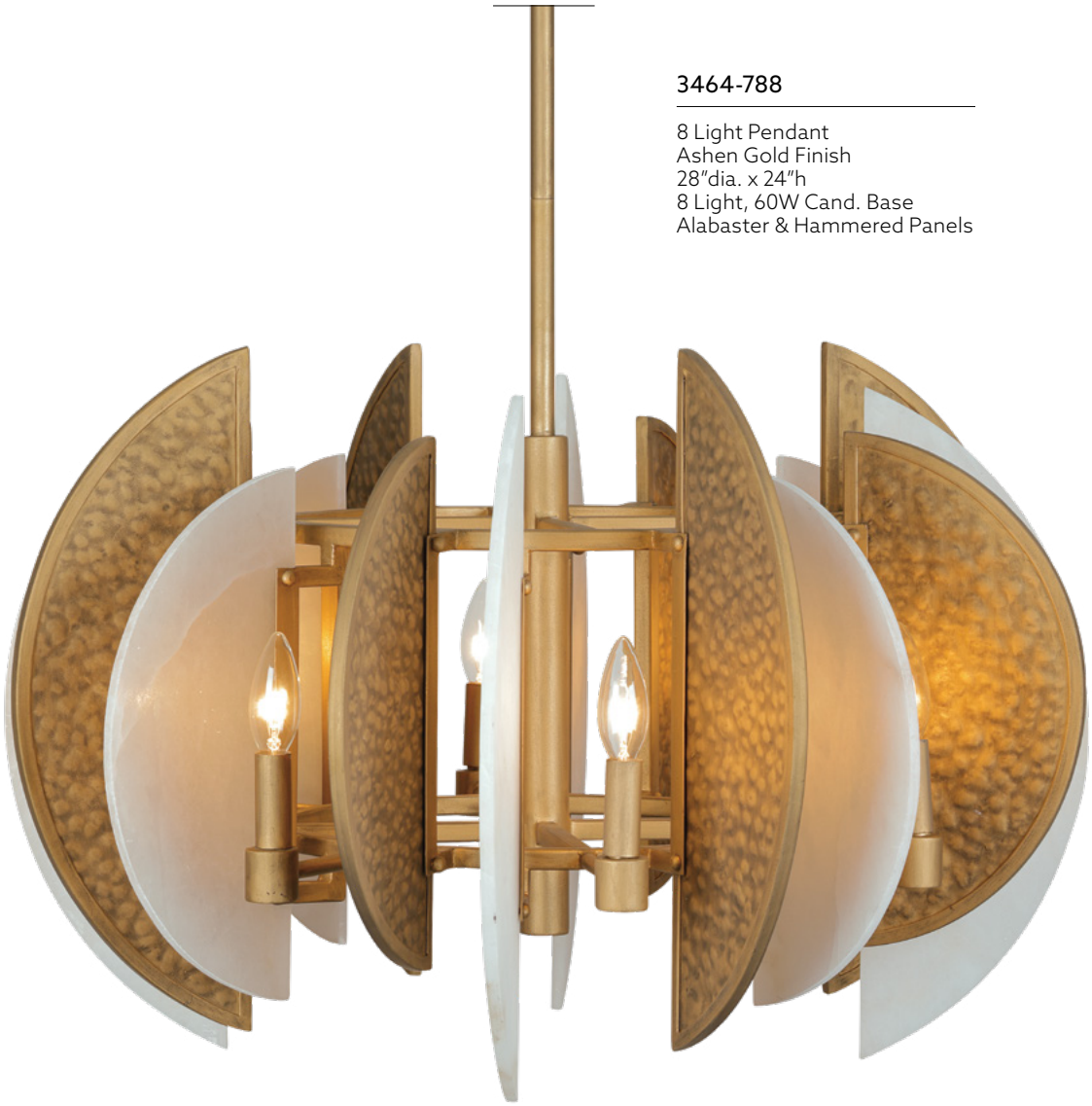

3464-788

8 Light Pendant
Ashen Gold Finish
28″dia. x 24″h
8 Light, 60W Cand. Base
Alabaster & Hammered Panels



Atella





5288-788

12 Light Chandelier
Ashen Gold Finish
48″dia. x 28″h
12 Light, 60W Cand. Base
Faceted Crystal Accents





Hammered
Arms & Canopy



5286-788

6 Light Chandelier
Ashen Gold Finish
32″dia. x 18″h
6 Light, 60W Cand. Base
Faceted Crystal Accents



5287-788

8 Light Chandelier
Ashen Gold Finish
36″dia. x 20″h
8 Light, 60W Cand. Base
Faceted Crystal Accents

Atella



5282-788

2 Light Wall Sconce
Ashen Gold Finish
9¾"W x 11¾"H x 5½"Ext.
2 Light, 60W Cand. Base
Faceted Crystal Accents



5283-788

3 Light Wall Sconce
Ashen Gold Finish
10"w x 14"h x 7½"ext.
3 Light, 60W Cand. Base
Faceted Crystal Accents



5285-788

5 Light Wall Sconce
Ashen Gold Finish
12"w x 14"h x 7½"ext.
5 Light, 60W Cand. Base
Faceted Crystal Accents



Into Focus



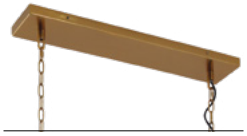



3816-863

6 Light Chandelier
Artisan Brass Finish
29″dia. x 32″h
6 Light, 60W Cand. Base
Clear Dome Glass &
Antique Reflecting Glass



3814-863

4 Light Semi Flush
Artisan Brass Finish
22″dia. x 21″h
4 Light, 60W Cand. Base
Clear Dome Glass &
Antique Reflecting Glass



3811-863

1 Light Wall Sconce
Artisan Brass Finish
21½″dia. x 22½″h
4 Light, 60W Cand. Base
Clear Dome Glass &
Antique Reflecting Glass



3817-863

10 Light Island
Artisan Brass Finish
46"l x 16"w x 21″h
10 Light, 60W Cand. Base
Clear Dome Glass &
Antique Reflecting Glass

Hexly



3587-795

6 Light Pendant
Bronze & Sultry Silver Finish
28″dia. x 10″h
6 Light, 60W Cand. Base
Crystal & Alabaster Accents

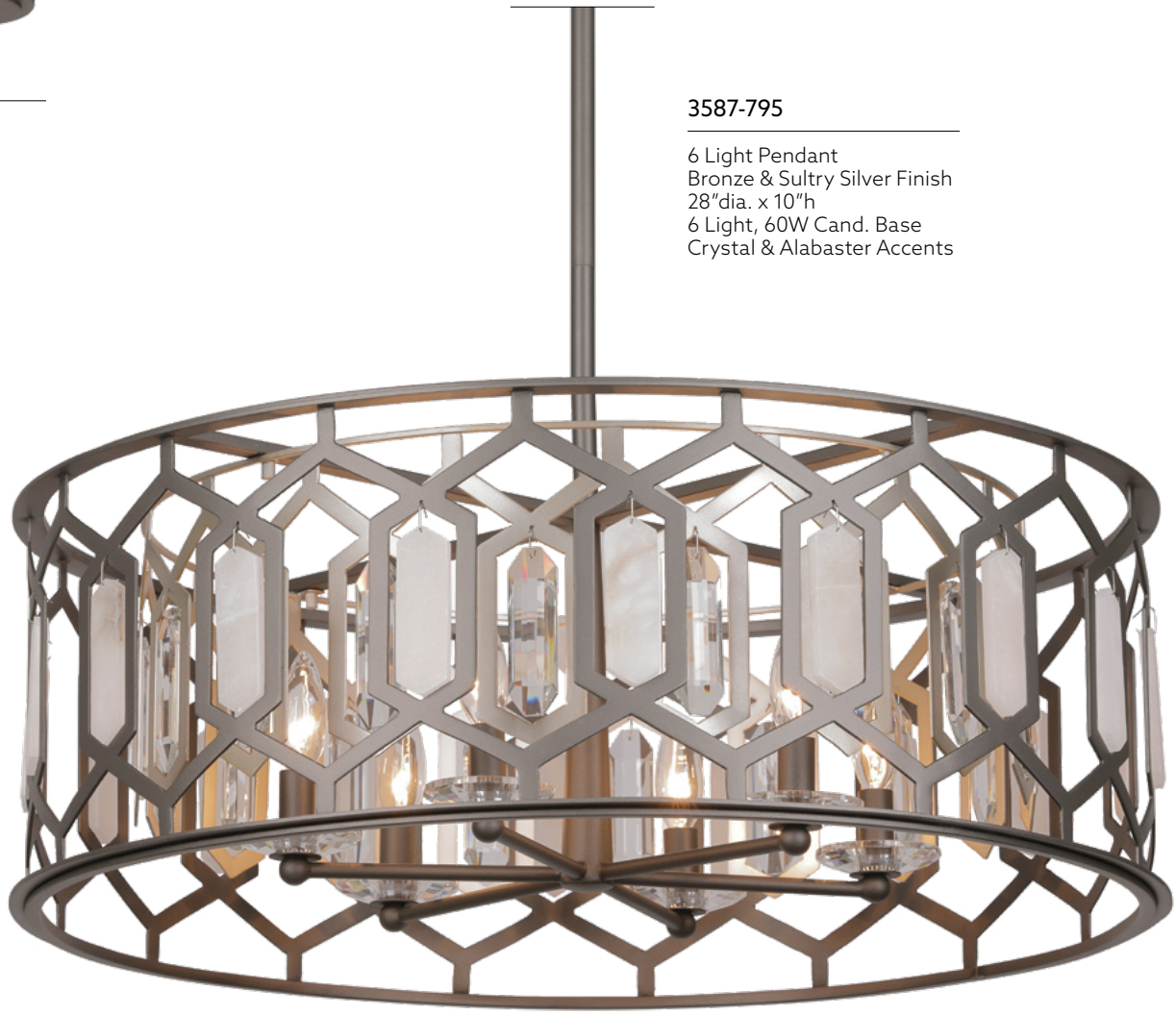





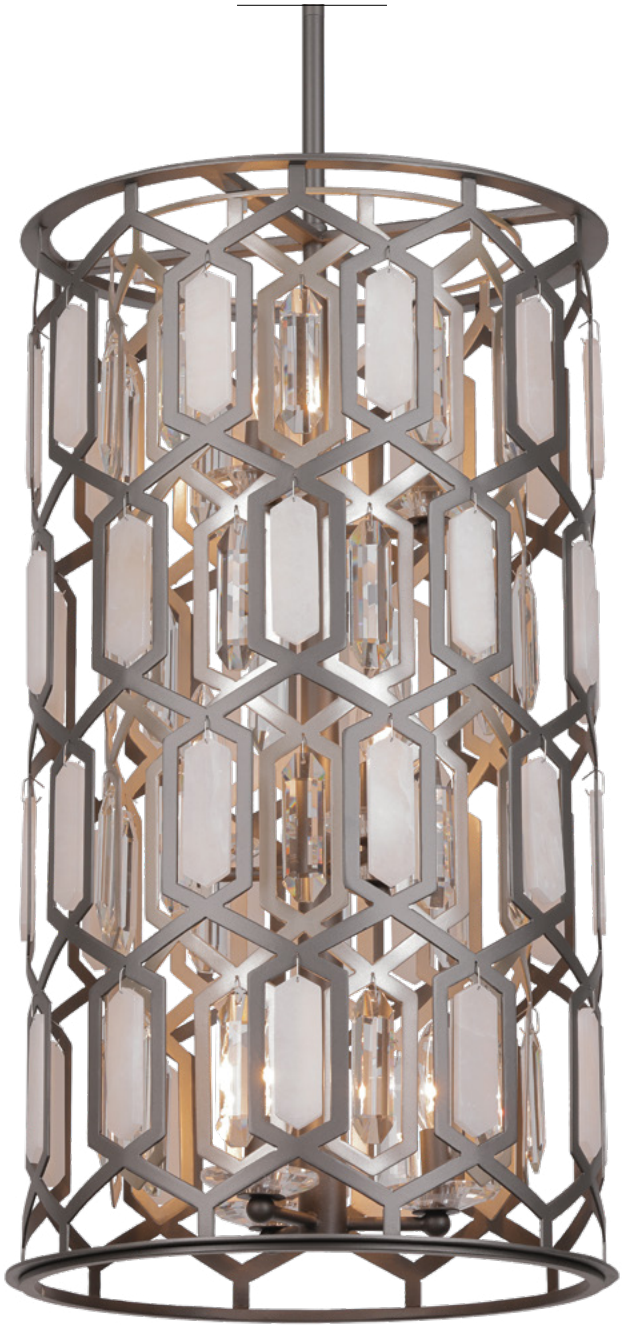

3586-795

9 Light Pendant
Bronze & Sultry Silver Finish
16″dia. x 28½″h
9 Light, 60W Cand. Base
Crystal & Alabaster Accents

Convertible to Pendant



3585-795

3 Light Convertible Semi Flush
Bronze & Sultry Silver Finish
16″dia. x 10″h
3 Light, 60W Cand. Base
Crystal & Alabaster Accents

Hexly



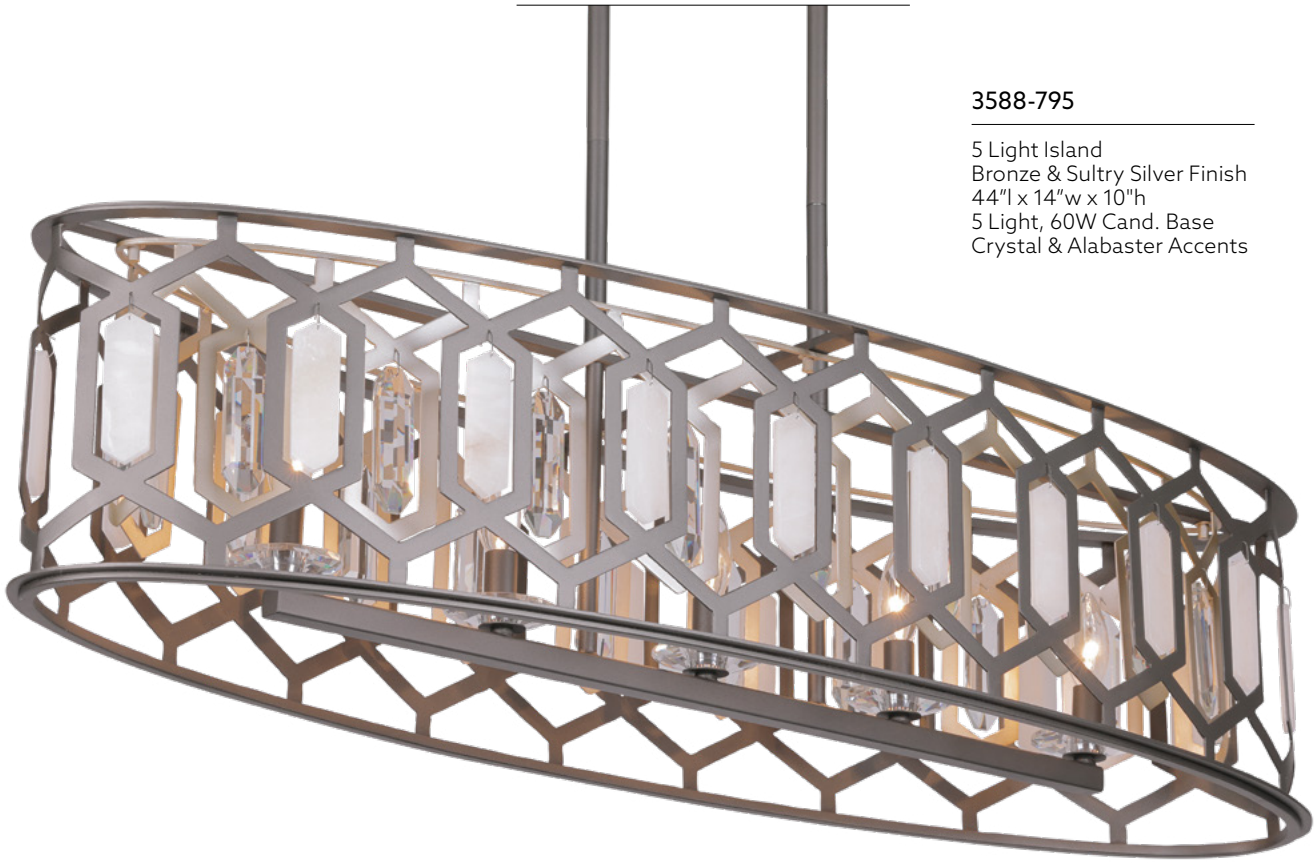

3588-795

5 Light Island
Bronze & Sultry Silver Finish
44"l x 14"w x 10"h
5 Light, 60W Cand. Base
Crystal & Alabaster Accents





3581-795

1 Light Wall Sconce
Bronze & Sultry Silver Finish
8″w x 12″h x 6½″ext.
1 Light, 60W Cand. Base
Crystal & Alabaster Accents





3582-795

1 Light Wall Sconce
Bronze & Sultry Silver Finish
11″w x 16″h x 6½″ext.
1 Light, 60W Cand. Base
Crystal & Alabaster Accents

Divinely





3888-776-L

LED Pendant
Celeste Brass Finish
36"dia. x 28½"h
35W **LED**
Quartz Crystalline



3887-776-L

LED Pendant
Celeste Brass Finish
29"dia. x 22½"h
35W **LED**
Quartz Crystalline

Divinely



3889-776-L

LED Island
Celeste Brass Finish
60"l x 8"w x 3½"h
35W **LED**
Quartz Crystalline

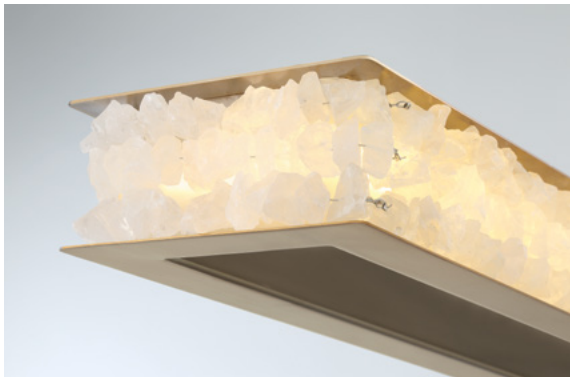





A



B



C

A. 3881-776-L

LED Bath
Celeste Brass Finish
16½"w x 4¾"h x 3"ext.
15W **LED**
Quartz Crystalline
ADA Compliant

B. 3882-776-L

LED Bath
Celeste Brass Finish
24½"w x 4¾"h x 3"ext.
15W **LED**
Quartz Crystalline
ADA Compliant

C. 3883-776-L

LED Bath
Celeste Brass Finish
32"w x 4¾"h x 3"ext.
15W **LED**
Quartz Crystalline
ADA Compliant

Divinely





3885-776-L

LED Pendant
Celeste Brass Finish
16¾"dia. x 18½"h
35W **LED**
Quartz Crystalline



3886-776-L

LED Pendant
Celeste Brass Finish
20½"dia. x 22¼"h
35W **LED**
Quartz Crystalline



Flower Child







2145-735

5 Light Pendant
Ambry Gold Finish
26"dia. x 26"h
5 Light, 60W Cand. Base



2144-735

4 Light Flush Mount
Ambry Gold Finish
22″dia. x 8″h
4 Light, 60W Cand. Base



2147-735

6 Light Island
Ambry Gold Finish
38½"l x 11¾"w x 23″h
6 Light, 60W Cand. Base

Flower Child





2148-735

5 Light Pendant
Ambry Gold Finish
30"dia. x 26¼"h
5 Light, 60W Cand. Base



2146-735

4 Light Pendant
Ambry Gold Finish
21″dia. x 20″h
4 Light, 60W Cand. Base



2141-735

4 Light Pendant
Ambry Gold Finish
12"w x 11"h x 4″ext.
1 Light, 60W Cand. Base
ADA Compliant

Breakers Isle





5298-66A

12 Light Island
Coal Black Finish
48"l x 20¾"w x 22¾"H
12 Light, 60W Cand. Base
White Swirl Glass &
PE Rattan Shade





CONVERTIBLE to
SEMI FLUSH





5296-66A

6 Light Convertible Pendant
Coal Black Finish
20″dia. x 18½″h
6 Light, 60W Cand. Base
White Swirl Glass &
PE Rattan Shade



5297-66A

9 Light Pendant
Coal Black Finish
32¾″dia. x 22¾″h
9 Light, 60W Cand. Base
White Swirl Glass &
PE Rattan Shade



5295-66A

4 Light Wall Sconce
Coal Black Finish
16½"w x 18¾"h x 8"ext.
4 Light, 60W Cand. Base
White Swirl Glass &
PE Rattan Shade

Caprio





4588-672

8 Light Pendant
Natural Brushed Brass Finish
40¾"dia. x 25¼"h
8 Light, 60W Cand. Base
Onyx Fabric Shade &
K9 Crystal Ball







4586-672

6 Light Pendant
Natural Brushed Brass Finish
32¾″dia. x 21″h
6 Light, 60W Cand. Base
Onyx Fabric Shade &
K9 Crystal Ball

Caprio



4583-672

3 Light Pendant
Natural Brushed Brass Finish
14¾"dia. x 15¾"h
3 Light, 60W Cand. Base
Onyx Fabric Shade &
K9 Crystal Ball



4584-672

4 Light Pendant
Natural Brushed Brass Finish
23¾"dia. x 21"h
4 Light, 60W Cand. Base
Onyx Fabric Shade &
K9 Crystal Ball



4582-672

2 Light Wall Sconce
Natural Brushed Brass Finish
11"w x 13¼"h x 6¼"ext.
2 Light, 60W Cand. Base
Onyx Fabric Shade &
K9 Crystal Ball



5616-695-L

LED Semi Flush
Soft Brass Finish
14″dia. x 6½″h
15W **LED**, 467 Lumens
White Faux Alabaster



5615-695-L

LED Semi Flush
Soft Brass Finish
18″dia. x 8″h
20W **LED**, 702 Lumens
White Faux Alabaster

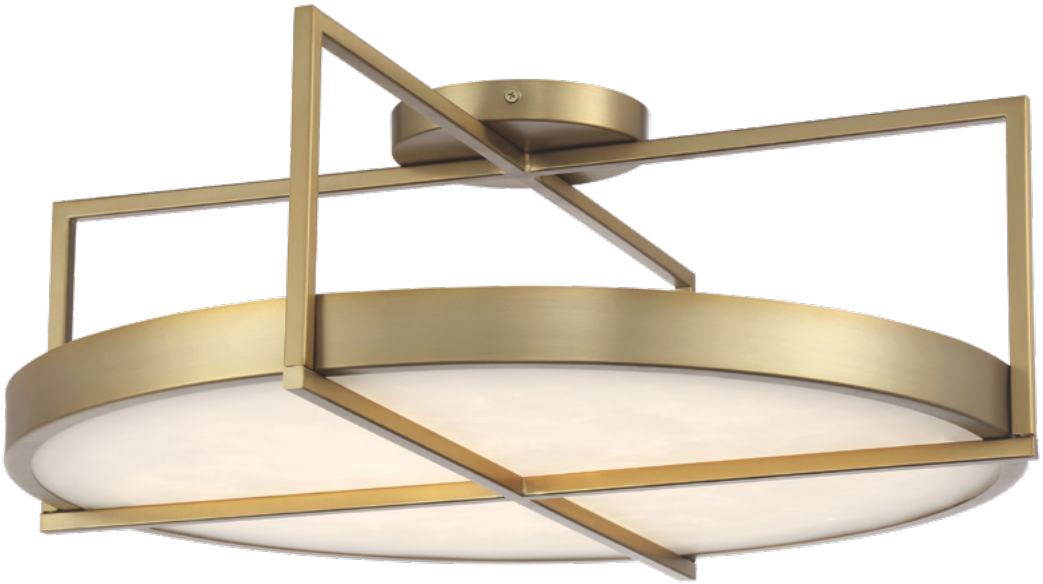

5617-695-L

LED Semi Flush
Soft Brass Finish
24″dia. x 9″h
30W **LED**, 1461 Lumens
White Faux Alabaster

Capieso



5831-596-L

LED Flush Mount
Elara Gold Finish
20″dia. x 5¼″h
25W **LED**
White Glass Shade



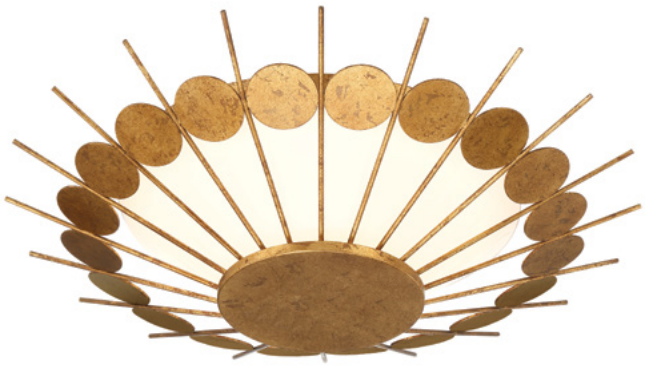

5625-869-L

LED Semi Flush
Sand Coal Black
& Halcyon Finish
15″dia. x 5½″h
18W **LED**
Nuage Glass Shade



5626-869-L

LED Semi Flush
Sand Coal Black
& Halcyon Finish
18″dia. x 6″h
18W **LED**
Nuage Glass Shade





5628-869-L

LED Semi Flush
Sand Coal Black
& Halcyon Finish
24″dia. x 7¼″h
30W **LED**
Nuage Glass Shade

Velaux



821-84-L

LED Wall Sconce
Brushed Nickel Finish
6½"w x 6½"h x 4"ext.
12W **LED**, 621 Lumens
White Faux Alabaster
ADA Compliant



822-84-L

LED Wall Sconce
Brushed Nickel Finish
8½"w x 10½"h x 5"ext.
20W **LED**, 1025 Lumens
White Faux Alabaster



821-695-L

LED Wall Sconce
Soft Brass Finish
6½"w x 6½"h x 4"ext.
12W **LED**, 483 Lumens
White Faux Alabaster
ADA Compliant



822-695-L

LED Wall Sconce
Soft Brass Finish
8½"w x 10½"h x 5"ext.
20W **LED**, 1020 Lumens
White Faux Alabaster

Aizen



924-84-L

LED Wall Sconce
Brushed Nickel Finish
6″w x 12″h x 3¼″ext.
20W **LED**, 1162 Lumens
White Faux Alabaster
ADA Compliant



921-84-L

LED Wall Sconce
Brushed Nickel Finish
6″w x 19″h x 3¼″ext.
25W **LED**, 1563 Lumens
White Faux Alabaster
ADA Compliant



924-695-L

LED Wall Sconce
Brushed Nickel Finish
6″w x 12″h x 3¼″ext.
20W **LED**, 790 Lumens
White Faux Alabaster
ADA Compliant



921-695-L

LED Wall Sconce
Brushed Nickel Finish
6″w x 19″h x 3¼″ext.
25W **LED**, 1276 Lumens
White Faux Alabaster
ADA Compliant

Tarnos



432-605-L

LED Wall Sconce
Gun Metal Finish
6½"w x 8"h x 3"ext.
12W **LED**, 584 Lumens
White Faux Alabaster
ADA Compliant



431-605-L

LED Wall Sconce
Gun Metal Finish
6½"w x 16"h x 3"ext.
25W **LED**, 1326 Lumens
White Faux Alabaster
ADA Compliant



432-695-L

LED Wall Sconce
Soft Brass Finish
6½"w x 8"h x 3"ext.
12W **LED**, 584 Lumens
White Faux Alabaster
ADA Compliant



431-695-L

LED Wall Sconce
Soft Brass Finish
6½"w x 16"h x 3"ext.
25W **LED**, 1326 Lumens
White Faux Alabaster
ADA Compliant

Emmerham



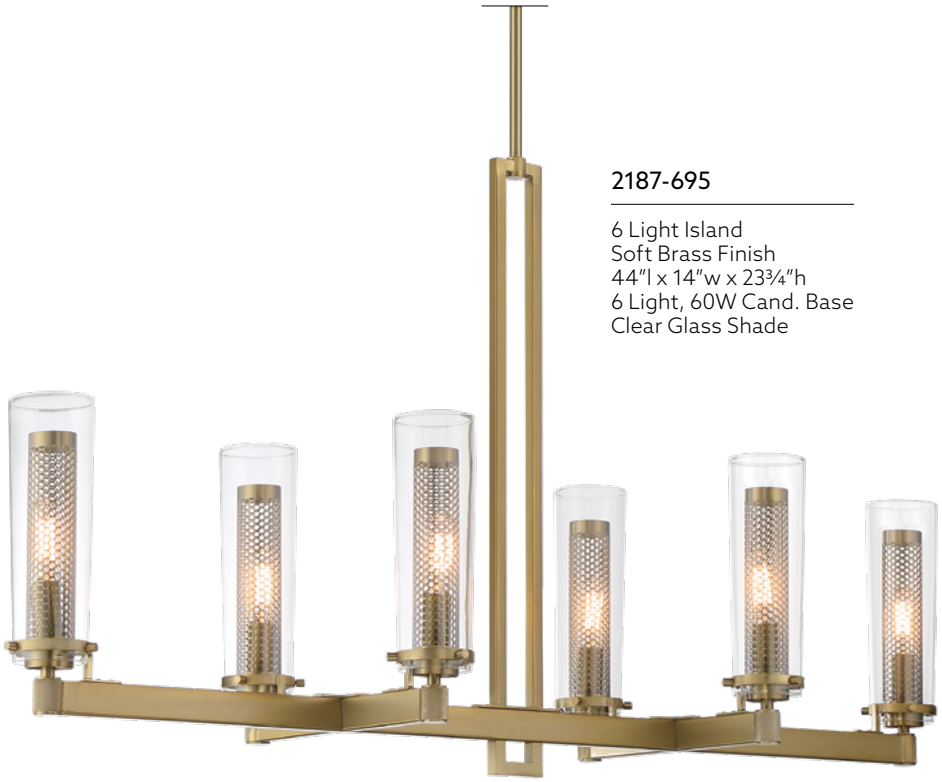

2187-695

6 Light Island
Soft Brass Finish
44″l x 14″w x 23¾″h
6 Light, 60W Cand. Base
Clear Glass Shade



2185-695

5 Light Chandelier
Soft Brass Finish
26″dia. x 23¾″h
5 Light, 60W Cand. Base
Clear Glass Shade



2186-695

6 Light Chandelier
Soft Brass Finish
32″dia. x 23¾″h
6 Light, 60W Cand. Base
Clear Glass Shade



2181-695

1 Light Wall Sconce
Soft Brass Finish
5″w x 12¼″h x 5″ext.
1 Light, 60W Cand. Base
Clear Glass Shade



2181-726

1 Light Wall Sconce
Coal Black & Soft Brass Finish
5″w x 12¼″h x 5″ext.
1 Light, 60W Cand. Base
Clear Glass Shade

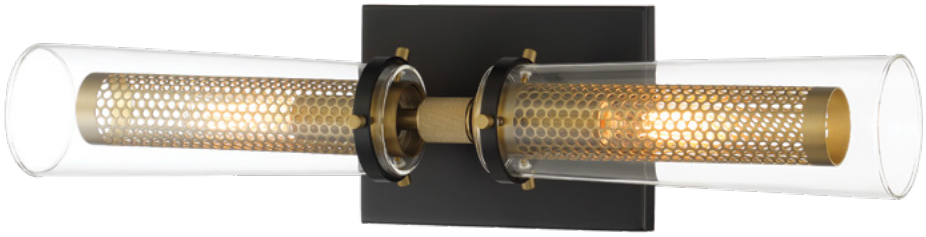

2182-726

2 Light Wall Sconce
Coal Black & Soft Brass Finish
20¼″w x 5″h x 5″ext.
2 Light, 60W Cand. Base
Clear Glass Shade

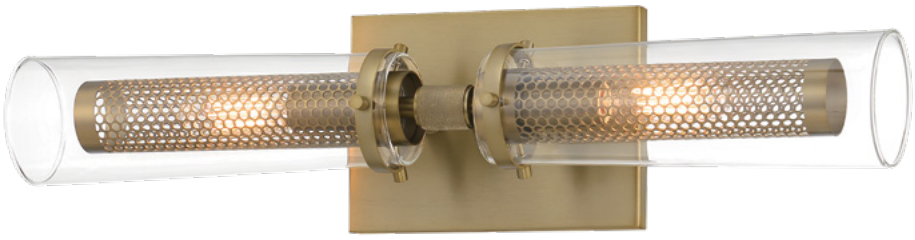

2182-695

2 Light Wall Sconce
Soft Brass Finish
20¼″w x 5″h x 5″ext.
2 Light, 60W Cand. Base
Clear Glass Shade

Key Largo

Mid-century modern design meets eco-mindful materials with the blending of natural rope on a free-flowing curving outer shade filtering light from an inner rounded glass shade creating a harmonious and beautiful lighting collection.



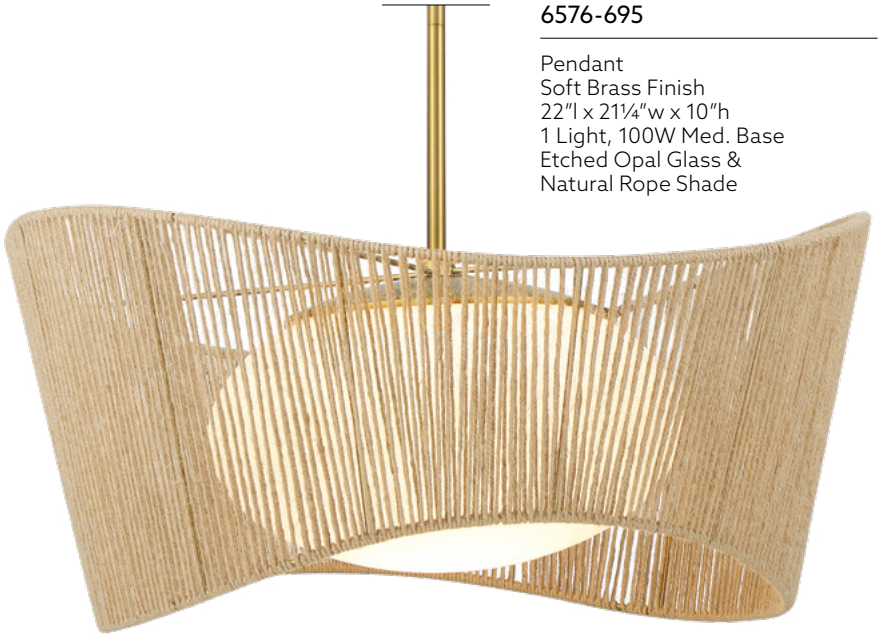

6576-695

Pendant
Soft Brass Finish
22″l x 21¼″w x 10″h
1 Light, 100W Med. Base
Etched Opal Glass &
Natural Rope Shade



6577-695

Pendant
Soft Brass Finish
28″l x 27½″w x 12″h
1 Light, 100W Med. Base
Etched Opal Glass &
Natural Rope Shade



6574-695

Semi Flush
Soft Brass Finish
16″l x 15¼″w x 12¼″h
1 Light, 60W Cand. Base
Etched Opal Glass &
Natural Rope Shade



6575-695

Pendant
Soft Brass Finish
16″l x 15¾″w x 18″h
1 Light, 100W Med. Base
Etched Opal Glass &
Natural Rope Shade



6573-695

Mini Pendant
Soft Brass Finish
10″l x 9¾″w x 7½″h
1 Light, 60W Cand. Base
Etched Opal Glass &
Natural Rope Shade

Bungalow Heaven

The Bungalow Heaven collection has a beautiful layered drum profile around which Papyrus Rope has been carefully wrapped to create shades. The metal components are soft brass and are perfect for both casual and natural decor.





5046-695

Pendant
Soft Brass Finish
32″dia. x 22¾″h
6 Light, 60W Cand. Base
Papyrus Rope Shade



5045-695

Pendant
Soft Brass Finish
26″dia. x 18¼″h
5 Light, 60W Cand. Base
Papyrus Rope Shade

Bungalow Heaven





5044-695

Pendant
Soft Brass Finish
16″dia. x 14¾″h
4 Light, 60W Cand. Base
Papyrus Rope Shade



5043-695

Flush Mount
Soft Brass Finish
20″dia. x 14″h
5 Light, 60W Cand. Base
Papyrus Rope Shade



5042-695

Flush Mount
Soft Brass Finish
26″dia. x 17″h
5 Light, 60W Cand. Base
Papyrus Rope Shade

Stutterhein

An ethereal interplay of materials, an airy clear glass shade nestled within a natural rope assembly and a warm inner glow of light filtered through slender columns of twine seems to float within the glass shade, creating a thoroughly modern, almost exotic, design statement.



DAMP RATED



3195-287

Pendant
Sand Bronze Finish
16¼"dia. x 31¼"h
1 Light, 60W Med. Base
Clear Glass & Natural Rope



3194-287

Pendant
Sand Bronze Finish
11"dia. x 22"h
1 Light, 60W Cand. Base
Clear Glass & Natural Rope

Modjeska



3545-66A

Pendant
Coal Black Finish
20¼"dia. x 11½"h
1 Light, 60W Med. Base
Natural Rattan Shade



3546-66A

Pendant
Coal Black Finish
24"dia. x 12¾"h
4 Light, 60W Cand. Base
Natural Rattan Shade



Watermill

The Watermill pendant collection, inspired by East Asian forms, features Natural Wicker as a loose cage with Natural Rope accents. Frosted glass evenly distributes the light on this over-scaled, comfortable casual series.





1104-66A

Pendant
Coal Black Finish
12½"dia. x 22½"h
1 Light, 100W Med. Base
Etched Opal Glass &
Natural Wicker Shade
with Natural Rope



1105-66A

Pendant
Coal Black Finish
20″dia. x 9½″h
3 Light, 100W Med. Base
Etched Opal Glass &
Natural Wicker Shade



1106-66A

Pendant
Coal Black Finish
28″dia. x 11″h
4 Light, 100W Med. Base
Etched Opal Glass &
Natural Wicker Shade

Windward Passage





3866-726

Pendant
Soft Brass and Coal Black Finish
with Natural Rope
26½"dia. x 34"h
6 Light, 60W Cand. Base



3866-695

Pendant
Soft Brass Finish
with Natural Rope
26½"dia. x 34"h
6 Light, 60W Cand. Base



3860-695

Island Light
Soft Brass Finish
with Natural Rope
44"l x 13½"w x 12"h
8 Light, 60W Cand. Base



3864-695

Pendant
Soft Brass Finish
with Natural Rope
14½"dia. x 33"h
4 Light, 60W Cand. Base



3869-726

Semi Flush
Soft Brass and Coal Black Finish
with Natural Rope
20½"dia. x 14¼"h
4 Light, 60W Cand. Base



3865-726

Chandelier
Soft Brass and Coal Black Finish
with Natural Rope
26¾"dia. x 4¾"h
5 Light, 60W Cand. Base



3869-695

Semi Flush
Soft Brass Finish
with Natural Rope
20½"dia. x 14¼"h
4 Light, 60W Cand. Base



3865-695

Chandelier
Soft Brass Finish
with Natural Rope
26¾"dia. x 4¾"h
5 Light, 60W Cand. Base



3868-695

Island Light
Soft Brass Finish
with Natural Rope
40½"l x 10½"w x 18"h
8 Light, 60W Cand. Base

Gateway Park

Create transitional intrigue with clean lines of an airy domed cage surrounding an interior fabric shade for a layered sculptural look.





2156-695

Pendant
Soft Brass Finish
26″dia. x 19½″h
6 Light, 60W Cand. Base
Oatmeal Linen Shade



2154-695

Light Pendant
Soft Brass Finish
14″dia. x 23½″h
4 Light, 60W Cand. Base
Oatmeal Linen Shade



CONVERTIBLE to SEMI FLUSH



2155-695

Pendant (Convertible)
Soft Brass Finish
20″dia. x 15″h
5 Light, 60W Cand. Base
Oatmeal Linen Shade

Gateway Park





2156-66A

Pendant
Coal Black Finish
26″dia. x 19½″h
6 Light, 60W Cand. Base
Oatmeal Linen Shade



2154-66A

Light Pendant
Coal Black Finish
14″dia. x 23½″h
4 Light, 60W Cand. Base
Oatmeal Linen Shade



CONVERTIBLE to SEMI FLUSH



2155-66A

Pendant (Convertible)
Coal Black Finish
20″dia. x 15″h
5 Light, 60W Cand. Base
Oatmeal Linen Shade

Hillstone

A visually dynamic and distinctive evolution of the classic ring chandelier, Hillstone will infuse new energy and modern design sophistication to your room with an innovative staggered frame format and sleek structural style.





3207-781

Chandelier
Soft Brass and
Sand Coal Black Finish
50¼"dia. x 38¼"h
12 Light, 60W Cand. Base
Clear Glass

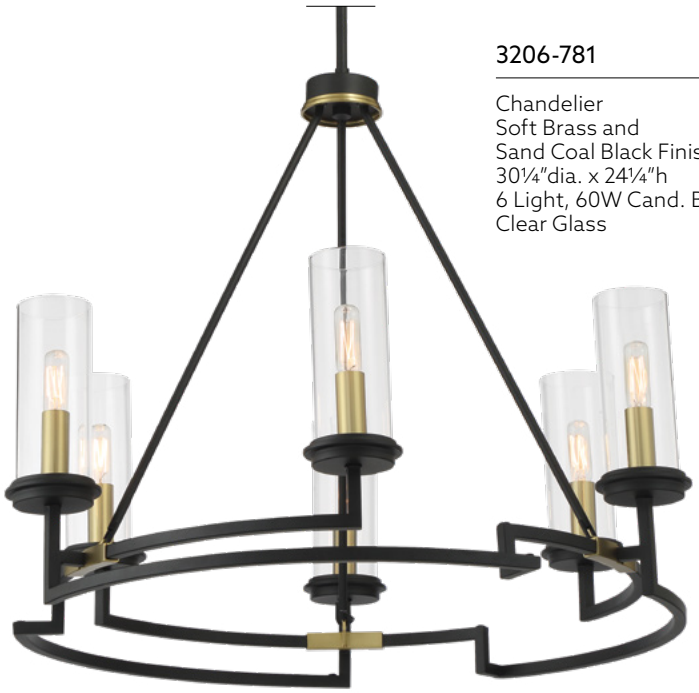

3206-781

Chandelier
Soft Brass and
Sand Coal Black Finish
30¼"dia. x 24¼"h
6 Light, 60W Cand. Base
Clear Glass



3209-781

Chandelier
Soft Brass and
Sand Coal Black Finish
40¼"dia. x 30½"h
9 Light, 60W Cand. Base
Clear Glass

Hillstone





3205-781

Pendant
Soft Brass and Sand Coal Black Finish
18½"dia. x 24½"h
4 Light, 60W Cand. Base
Clear Glass



3201-781

Wall Sconce
Soft Brass and
Sand Coal Black Finish
4¾"w x 16½"h x 5¼"ext.
1 Light, 60W Cand. Base
Clear Glass



3202-781

Wall Sconce
Soft Brass and
Sand Coal Black Finish
8¼"w x 19"h x 5¼"ext.
2 Light, 60W Cand. Base
Clear Glass



3208-781

Island
Soft Brass and Sand Coal Black Finish
45¼"l x 21¼"w x 12"h
8 Light, 60W Cand. Base
Clear Glass

Townhall





2103-726

Pendant
Coal Black and Soft Brass Finish
16″sq. x 23¾″h
4 Light, 60W Cand. Base



2106-726

Pendant
Coal Black and Soft Brass Finish
32″sq. x 41¼″h
6 Light, 60W Cand. Base

Clarity

Clarity features a clean and simple design. With great size disparity and candid accents, Clarity will add subtle charm to any space.







2337-66A

Pendant
Coal Black Finish
8¾"dia. x 9¾"h
1 Light, 60W Med. Base
Clear Glass

2338-66A

Pendant
Coal Black Finish
6¾"dia. x 12¼"h
1 Light, 60W Med. Base
Clear Glass





2335-66A

Pendant
Coal Black Finish
10"dia. x 10¾"h
1 Light, 60W Med. Base
Clear Glass

2336-66A

Pendant
Coal Black Finish
13"dia. x 13¾"h
1 Light, 60W Med. Base
Clear Glass

Cody



1536-726

Pan Pendant
Coal Black and Soft Brass Finish
28"dia. x 36"h
6 Light, 60W Cand. Base
Clear Water Glass



1533-726

Pan Pendant
Coal Black and Soft Brass Finish
19″dia. x 24″h
3 Light, 60W Cand. Base
Clear Water Glass



1531-726

Mini Pendant
Coal Black and Soft Brass Finish
8¾″dia. x 16″h x 5¾″ext.
1 Light, 60W Cand. Base
Clear Water Glass

Union Estates

A distinctive synthesis of a classic square cage with a unique wrap around light assembly and open center forms a modernized lighting collection complimenting a wide range of interior styles ranging from transitional to modern. The coal black and soft brass finish combination further elevates its visual sophistication.



2119-726

Pendant
Coal Black and Soft Brass Finish
14"sq. x 22½"h
8 Light, 60W Cand. Base





2117-726

Pendant
Coal Black and Soft Brass Finish
18"sq. x 29¾"h
8 Light, 60W Cand. Base

Union Estates





2116-726

Pendant
Coal Black and Soft Brass Finish
24″dia. x 10½″h
6 Light, 60W Cand. Base



2114-726

Semi Flush
Coal Black and Soft Brass Finish
18″dia. x 14¼″h
4 Light, 60W Cand. Base

2118-726

Island
Coal Black and Soft Brass Finish
40″l x 11″w x 12¾″h
8 Light, 60W Cand. Base



Levitation

Levitation is a sleek LED drum series that features a form following soft brass frame with concentric appeal. These lumineers can provide both ambient and task lighting and create a warm and inviting contemporary atmosphere.



5088-781-L

LED Island
Soft Brass and Sand Coal Black Finish
40″L x 10″w x 21″h
60W **LED**
Faux White Alabaster

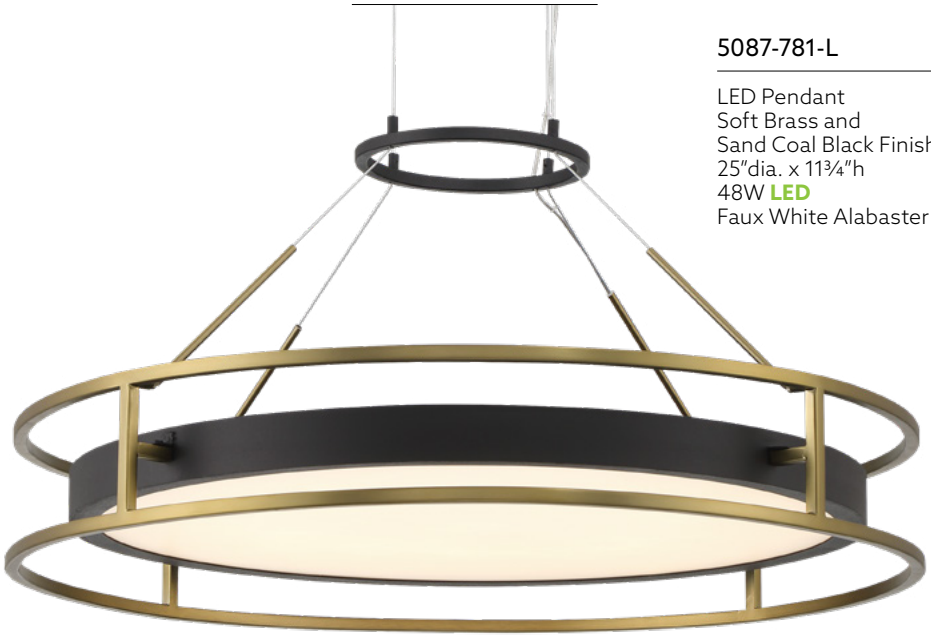

5087-781-L

LED Pendant
Soft Brass and
Sand Coal Black Finish
25″dia. x 11¾″h
48W **LED**
Faux White Alabaster

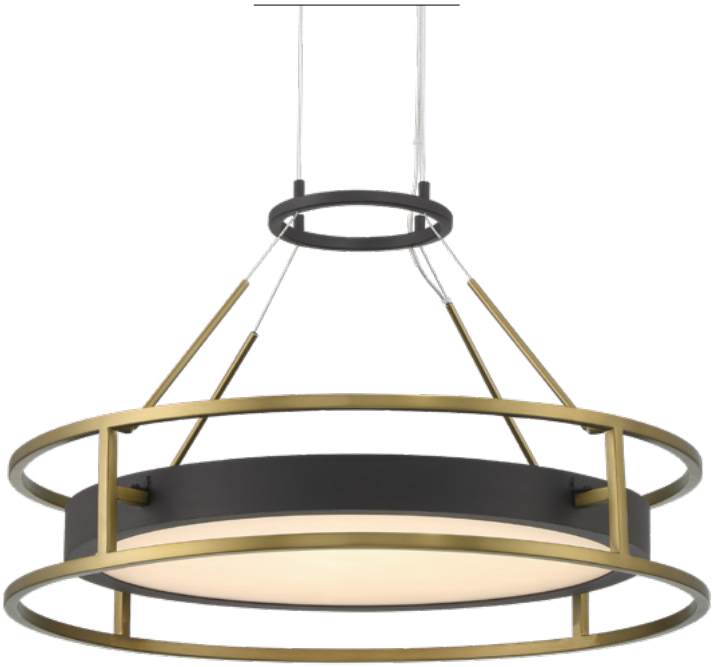

5086-781-L

LED Pendant
Soft Brass and Sand Coal Black Finish
19″dia. x 10″h
35W **LED**
Faux White Alabaster



5085-781-L

LED Mini Pendant
Soft Brass and
Sand Coal Black Finish
6½″dia. x 18½″h
15W **LED**
Faux White Alabaster

Segan



WET RATED



1405-758

Pendant
Coal Black and Soft Brass Finish
15"dia. x 10¼"h
1 Light, 60W Med. Base
Clear Glass



1406-758

Pendant
Coal Black and Soft Brass Finish
20"dia. x 10¼"h
1 Light, 60W Med. Base
Clear Glass



1124-695

Semi Flush
Soft Brass Finish
25"dia. x 10"h
4 Light, 40W Cand. Base
Clear Water Glass

Biloxi





1996-862

Pendant
Coal Black and Weathered
Antique Brass Finish
24″dia. x 17″h
1 Light, 100W Med. Base



1994-862

Pendant
Coal Black and Weathered
Antique Brass Finish
10¾"dia. x 11"h
1 Light, 100W Med. Base



1995-862

Pendant
Coal Black and Weathered
Antique Brass Finish
17¾"dia. x 14¼"h
1 Light, 100W Med. Base

Vorey



WET RATED



6605-885

Pendant
Coal Black and Oxidized
Aged Brass Finish
13″dia. x 15½″h
1 Light, 100W Med. Base
Etched Opal Glass



6606-885

Pendant
Coal Black and Oxidized
Aged Brass Finish
17½″dia. x 20¼″h
1 Light, 100W Med. Base
Etched Opal Glass



6605-923

Pendant
Oxidized Aged Brass Finish
13″dia. x 15½″h
1 Light, 100W Med. Base
Etched Opal Glass



6606-923

Pendant
Oxidized Aged Brass Finish
17½″dia. x 20¼″h
1 Light, 100W Med. Base
Etched Opal Glass

Schooner Ridge

Streamlining the profile of a classic warehouse pendant to compliment both transitional as well as modern settings is the basis for these sleek pendant designs.





6405-66A

Pendant
Coal Black Finish
24¼"dia. x 23½"h
1 Light, 100W Med. Base
Etched Opal Glass



6406-66A

Pendant
Coal Black Finish
18¼"dia. x 19¾"h
1 Light, 100W Med. Base
Etched Opal Glass

Gilded Glam

The intricate laser-cut cages emanate an exotic appearance of old-world traditional styling thoughtfully updated for today's decorating trends.





2405-680

Pendant
Sand Coal Black with Painted and Plated Honey Gold Finish
20"dia. x 23¾"h
5 Light, 60W Cand. Base



2404-680

Pendant
Sand Coal Black with Painted and Plated Honey Gold Finish
16"dia. x 20¼"h
4 Light, 60W Cand. Base

Titan's Trace









3914-707A

Pendant
Sand Coal Black and
Honey Gold Finish
19″sq. x 19″h
4 Light, 60W Cand. Base

3912-707A

Pendant
Sand Coal Black and
Honey Gold Finish
10″sq. x 10¼″h
2 Light, 60W Cand. Base



3917-707A

Island Light
Sand Coal Black and
Honey Gold Finish
42″l x 12¼″w x 13″h
6 Light, 60W Cand. Base

Eden Valley

An elegant leather strap and ring design suspends the classic bell shaped clear glass; a Smoked Iron and Aged Gold finish adds just the right touch of color to the Eden Valley collection.



3905-107

Pendant (Convertible)
Smoked Iron and
Aged Gold Finish
22″dia. x 26″h
5 Light, 60W Cand. Base
Clear Glass

CONVERTIBLE to
SEMI FLUSH





3904-107

Pendant (Convertible)
Smoked Iron and
Aged Gold Finish
17¾"dia. x 20¾"h
4 Light, 60W Cand. Base
Clear Glass

CONVERTIBLE to
SEMI FLUSH





3903-107

Pendant (Convertible)
Smoked Iron and
Aged Gold Finish
12½"dia. x 18¼"h
3 Light, 60W Cand. Base
Clear Glass

CONVERTIBLE to
SEMI FLUSH





Ainsley Court

Ainsley Court will add a classy design element to your transitional styled home. Textured earthen brown and brushed brass finish calls attention to it's design detail, while the ribbed glass shades element is a nod to a simpler time.





3040-560

Mini Pendant
Aged Kinston Bronze Finish
with Brushed Brass Highlights
3¼"dia. x 10¾"h
1 Light, 60W Med. Base
Clear Ribbed Glass



3049-560

Semi Flush
Aged Kinston Bronze Finish
with Brushed Brass Highlights
16"dia. x 14¼"h
4 Light, 60W Med. Base
Clear Ribbed Glass

3046-560

Island Light
Aged Kinston Bronze Finish
with Brushed Brass Highlights
30¼"l x 16½"w x 10"h
6 Light, 60W Med. Base
Clear Ribbed Glass





A



B

REVERSIBLE



C



D

A. 3041-560

1 Light Bath
Aged Kinston Bronze Finish with Brushed Brass Highlights
4½"w x 9¾"h x 5¼"ext.
1 Light, 60W Med. Base
Clear Ribbed Glass

B. 3042-560

2 Light Bath
Aged Kinston Bronze Finish with Brushed Brass Highlights
15"w x 9¼"h x 5¼"ext.
2 Light, 60W Med. Base
Clear Ribbed Glass

C. 3043-560

3 Light Bath
Aged Kinston Bronze Finish with Brushed Brass Highlights
23"w x 9¼"h x 5¼"ext.
3 Light, 60W Med. Base
Clear Ribbed Glass

D. 3044-560

4 Light Bath
Aged Kinston Bronze Finish with Brushed Brass Highlights
32¾"w x 9¼"h x 5¼"ext.
4 Light, 60W Med. Base
Clear Ribbed Glass

Baldwin Park

Industrial and sophisticated, masculine and chic. The Baldwin Park Family's robust nature teamed with Clear Ribbed Glass, Soft Brass, and Coal Black Finish are enduring.



2544-726

Chandelier
Coal Black and Soft Brass Finish
18"w x 11½"h x 14"ext.
4 Light, 60W Medium Base
Clear Ribbed Glass



2546-726

Chandelier
Coal Black and Soft Brass Finish
27"w x 11½"h x 30½"ext.
6 Light, 60W Medium Base
Clear Ribbed Glass





2541-726

1 Light Bath
Coal Black and Soft Brass Finish
4½"w x 11¾"h x 5½"ext.
1 Light, 60W Medium Base
Clear Ribbed Glass



2542-726

2 Light Bath
Coal Black and Soft Brass Finish
11"w x 9"h x 6"ext.
2 Light, 60W Medium Base
Clear Ribbed Glass

Vortic Flow

Concentric two-tone bands captivate and mesmerize, while abstract arrays of light cast gorgeous patterns inviting fashionable harmony.





4679-111

Chandelier
Dark Bronze Finish
with Mosaic Gold Interior
30"dia. x 27"h
18 Light, 60W Cand. Base



4672-111

Pendant
Dark Bronze Finish
with Mosaic Gold Interior
14"dia. x 24"h
6 Light, 60W Cand. Base



3679-111

Pendant
Dark Bronze Finish
with Mosaic Gold Interior
21"dia. x 30"h
10 Light, 60W Cand. Base

Vortic Flow





4677-111

Pendant
Dark Bronze Finish
with Mosaic Gold Interior
30"dia. x 11"h
8 Light, 60W Cand. Base



4673-111

Pendant
Dark Bronze Finish
with Mosaic Gold Interior
26"dia. x 10"h
6 Light, 60W Cand. Base



4678-111

Pendant
Dark Bronze Finish
with Mosaic Gold Interior
28"dia. x 11"h
8 Light, 60W Cand. Base



CONVERTIBLE to SEMI FLUSH



4675-111

Pendant (Convertible)
Dark Bronze Finish
with Mosaic Gold Interior
16"dia. x 9"h
5 Light, 60W Cand. Base

Vortic Flow





4676-111

Island Light
Dark Bronze Finish
with Mosaic Gold Interior
40"l x 15"w x 12"h
8 Light, 60W Cand. Base



CONVERTIBLE to PENDANT



4671-111

Semi Flush (Convertible)
Dark Bronze Finish
with Mosaic Gold Interior
20"dia. x 14"h
5 Light, 60W Cand. Base



4670-111

Mini Pendant
Dark Bronze Finish
with Mosaic Gold Interior
8½"dia. x 10"h
1 Light, 60W Med. Base



3673-111

Wall Sconce
Dark Bronze Finish
with Mosaic Gold Interior
7"w x 12"h x 4½"ext.
3 Light, 60W Cand. Base

Park Slope

Park Slope's open spoke modern glam look with alabaster ring accent has an eye-catching glow that is sure to impress.



3396-754

Pendant
Nouveau Gold Finish
30"dia. x 18¾"h
6 Light, 60W Cand. Base
Faux Alabaster Ring





3392-754

Mini Pendant
Nouveau Gold Finish
8″dia. x 24″h
1 Light, 60W Med. Base
Faux Alabaster Ring



3394-754

Pendant
Nouveau Gold Finish
20″dia. x 16½″h
4 Light, 60W Cand. Base
Faux Alabaster Ring



3395-754

Pendant
Nouveau Gold Finish
25″dia. x 17¼″h
5 Light, 60W Cand. Base
Faux Alabaster Ring

Verdi Square

The Verdi Square collection features a composition of blown glass spheres and an inside gold leaf that offers a captivating fusion of transitional elements. The soft gold finish gives a subtle warmth and sophistication, creating a mesmerizing interplay of light and texture that transforms interiors into a haven of refined luxury.



CONVERTIBLE to SEMI FLUSH



28½″

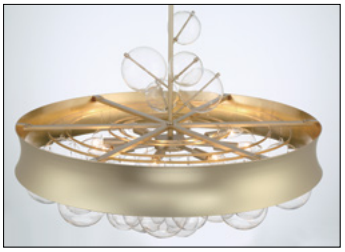

5198-697

Pendant (Convertible)
Soft Gold Finish
with Gold Leaf Inside
32″dia. x 27½″h
8 Light, 60W Cand. Base
Clear Glass Orbs

CONVERTIBLE to SEMI FLUSH



5197-697

Pendant (Convertible)
Soft Gold Finish
with Gold Leaf Inside
26"dia. x 19¾"h
8 Light, 60W Cand. Base
Clear Glass Orbs

CONVERTIBLE to SEMI FLUSH



5195-697

Pendant (Convertible)
Soft Gold Finish
with Gold Leaf Inside
14"dia. x 15½"h
3 Light, 60W Cand. Base
Clear Glass Orbs



5196-697

Island
Soft Gold Finish
with Gold Leaf Inside
38¾"l x 10"w x 9"h
6 Light, 60W Cand. Base
Clear Glass Orbs

Chelsea





2788-695

Chandelier
Soft Brass Finish
with Onyx Leather Straps
40″dia. x 28″h
8 Light, 60W Cand. Base
White Silk Shade



2783-695

Chandelier
Soft Brass Finish
with Onyx Leather Straps
22″dia. x 18″h
3 Light, 60W Cand. Base
White Silk Shade



2784-695

Chandelier
Soft Brass Finish
with Onyx Leather Straps
20″dia. x 15½″h
4 Light, 100W Medium Base
White Silk Shade



2785-695

Chandelier
Soft Brass Finish
with Onyx Leather Straps
30″dia. x 26″h
5 Light, 60W Cand. Base
White Silk Shade

Buchanan





1676-755

Pendant
Hellenic Bronze Finish
23½"dia. x 10½"h
6 Light, 60W Cand. Base
Faux Alabaster



1679-755

Semi Flush
Hellenic Bronze Finish
17½"dia. x 12½"h
4 Light, 60W Cand. Base
Faux Alabaster



1678-755

Island
Hellenic Bronze Finish
46¾"l x 15"w x 18½"h
8 Light, 60W Cand. Base
Faux Alabaster

Ricochet

Tapered and suspended rectangular White Silk Glass panels and metal back shields expertly direct and diffuse a luminous radiance of light in a stunning interpretation of midcentury and modern lighting design.





2676-695

Chandelier
Soft Brass Finish
32″dia. x 11″h
6 Light, 60W Cand. Base
White Silk Glass



2678-695

Chandelier
Soft Brass Finish
40″dia. x 17½″h
8 Light, 60W Cand. Base
White Silk Glass



2675-695

Pendant
Soft Brass Finish
24″dia. x 8¾″h
5 Light, 60W Cand. Base
White Silk Glass



2679-695

Island Light
Soft Brass Finish
44″l x 24″w x 11¼″h
8 Light, 60W Cand. Base
White Silk Glass

Spyglass Terrace

Glistening Soft Brass cylinders with a warm inner glow pay tribute to mid-century modern design with timeless lines and sophistication.





2535-695

Pendant
Soft Brass Finish
26"dia. x 17"h
5 Light, 60W Med. Base



2532-695

Mini Pendant
Soft Brass Finish
10"w x 15"h x 5"ext.
2 Light, 60W Med. Base



2533-695

Pendant
Soft Brass Finish
14"dia. x 21"h
3 Light, 60W Med. Base



2531-695

Mini Pendant
Soft Brass Finish
10"dia. x 15"h
1 Light, 60W Med. Base

Populuxe

The Populuxe collection has space-age appeal with its tasseled arms that hold clear volcanic glass globes. The globes have the look of recycled glass and the metal is in our oxidized aged brass finish. The luminaires provide warm and bright decor statements.





1336-923

Chandelier
Oxidized Aged Brass Finish
28″dia. x 20½″h
6 Light, 60W Cand. Base
Clear Volcanic Glass



1335-923

Mini Pendant
Oxidized Aged Brass Finish
9″dia. x 19″h
1 Light, 60W Med. Base
Clear Volcanic Glass



1337-923

Mini Pendant
Oxidized Aged Brass Finish
11″dia. x 21¼″h
1 Light, 60W Med. Base
Clear Volcanic Glass



1338-923

Pendant
Oxidized Aged Brass Finish
13¾″dia. x 27½″h
1 Light, 60W Med. Base
Clear Volcanic Glass

Populuxe



A



B



C

A. 1331-923

1 Light Bath
Oxidized Aged Brass Finish
6"w x 11"h x 7"ext.
1 Light, 60W Cand. Base
Clear Volcanic Glass

B. 1332-923

2 Light Bath
Oxidized Aged Brass Finish
18"w x 11"h x 7"ext.
2 Light, 60W Cand. Base
Clear Volcanic Glass

C. 1333-923

3 Light Bath
Oxidized Aged Brass Finish
28"w x 11"h x 7"ext.
3 Light, 60W Cand. Base
Clear Volcanic Glass

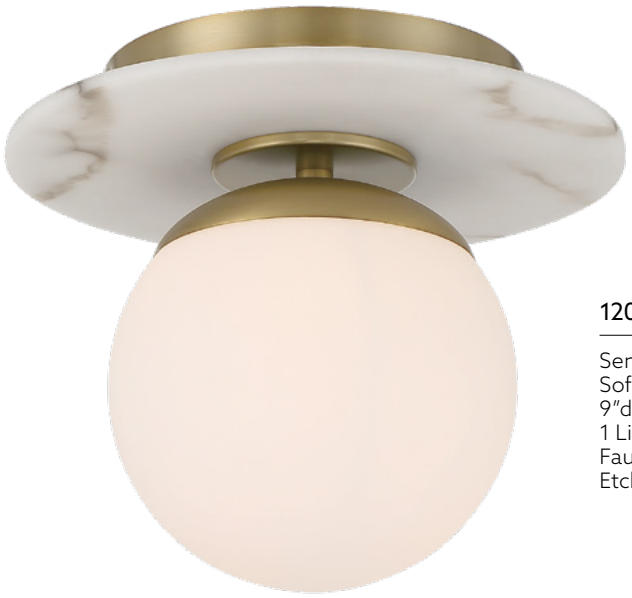

1205-695

Semi Flush
Soft Brass Finish
9″dia. x 7¾″h
1 Light, 60W Cand. Base
Faux Alabaster and
Etched Opal Glass



1206-695

Semi Flush
Soft Brass Finish
15″dia. x 9¼″h
3 Light, 60W Cand. Base
Faux Alabaster and Etched Opal Glass

Tanzac



224-695-L

LED Wall Sconce
Soft Brass Finish
8″w x 10″h x 2¾″ext.
20W **LED**, 1085 Lumens
White Faux Alabaster
ADA Compliant

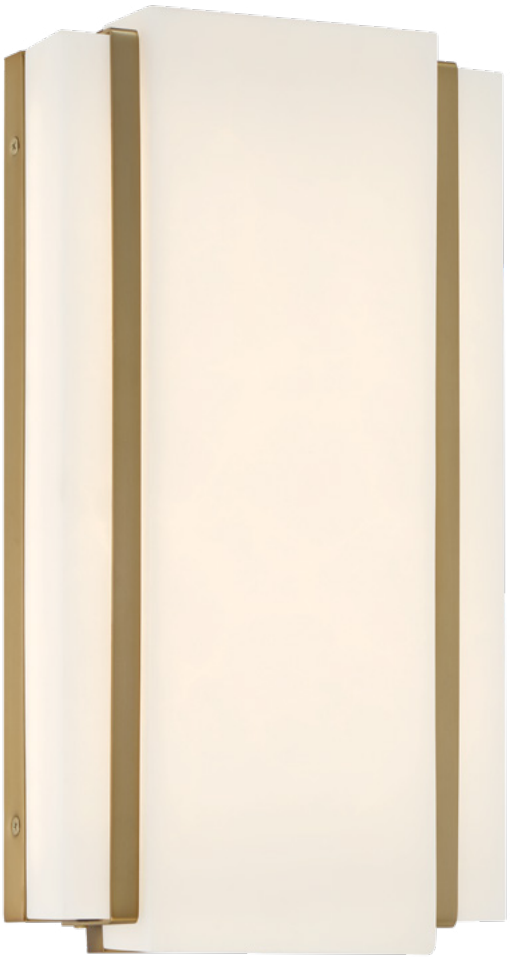

221-695-L

LED Wall Sconce
Soft Brass Finish
8½″w x 16″h x 2¾″ext.
25W **LED**, 1393 Lumens
White Faux Alabaster
ADA Compliant



321-695-L

LED Wall Sconce
Soft Brass Finish
6"w x 15"h x 2¾"ext.
20W **LED**, 234 Lumens
White Faux Alabaster
ADA Compliant

Arzon



521-695-L

LED Wall Sconce
Soft Brass Finish
8½″w x 8″h x 3¾″ext.
15W **LED**
White Faux Alabaster
ADA Compliant



3102-84-L

LED Bath Vanity
Brushed Nickel Finish
24″w x 5½″h x 4″ext.
30W **LED**, 2041 Lumens
Faux Alabaster
ADA Compliant

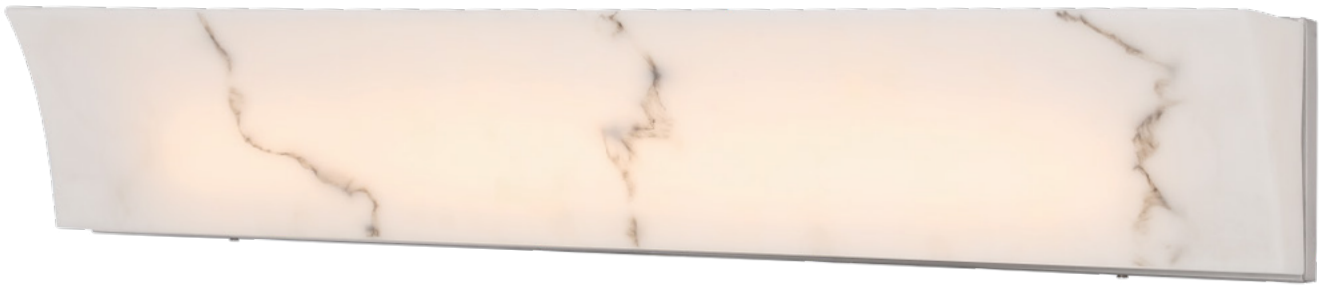

3103-84-L

LED Bath Vanity
Brushed Nickel Finish
32″w x 5½″h x 4″ext.
44W **LED**, 3001 Lumens
Faux Alabaster
ADA Compliant

Downtown Edison

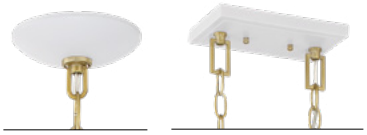



5139-799

Chandelier
White and Soft Brass Finish
28¼"dia. x 23¼"h
5 Light, 100W Med. Base
Clear Glass



5138-799

Chandelier
White and Soft Brass Finish
23″dia. x 21″h
3 Light, 100W Med. Base
Clear Glass



5137-799

Island
White and Soft Brass Finish
44″l x 8½″w x 24½″h
4 Light, 100W Med. Base
Clear Glass

Covent Park

Graceful lines exude an aura of traditional elegance, ideal for simple traditionally inspired interior décor.





1099-740

Pendant
Brushed Honey Gold Finish
34"w x 39"h
9 Light, 60W Cand. Base



1096-740

Pendant
Brushed Honey Gold Finish
28"dia. x 32"h
6 Light, 60W Cand. Base



1094-740

Semi Flush
Brushed Honey Gold Finish
16"dia. x 14½"h
4 Light, 60W Cand. Base



1092-740

Wall Sconce
Brushed Honey Gold Finish
9"w x 27½"h x 5¼"ext.
2 Light, 60W Med. Base



1097-740

Island Light
Brushed Honey Gold Finish
40"w x 32"h
6 Light, 60W Cand. Base

Bridlewood





4641-106

Chandelier
Stone Grey with
Brushed Nickel Finish
34"dia. x 40"h
12 Light, 60W Cand. Base
Clear Seeded Glass



4638-106

Chandelier
Stone Grey with
Brushed Nickel Finish
32"dia. x 26¼"h
8 Light, 60W Cand. Base
Clear Seeded Glass



4639-106

Chandelier
Stone Grey with
Brushed Nickel Finish
32"dia. x 30"h
9 Light, 60W Cand. Base
Clear Seeded Glass



4636-106

Chandelier
Stone Grey with
Brushed Nickel Finish
28"dia. x 23"h
6 Light, 60W Cand. Base
Clear Seeded Glass



4637-106

Semi Flush
Stone Grey with
Brushed Nickel Finish
15¾"dia. x 13¾"h
4 Light, 60W Cand. Base
Clear Seeded Glass

Bridlewood









4630-106

Mini Pendant
Stone Grey with
Brushed Nickel Finish
4"dia. x 9"h
1 Light, 60W Cand. Base
Clear Seeded Glass

4640-106

Pendant
Stone Grey with
Brushed Nickel Finish
14½"dia. x 22"h
4 Light, 60W Cand. Base
Clear Seeded Glass



4635-106

Island Light
Stone Grey with
Brushed Nickel Finish
40"l x 4½"w x 19"h
5 Light, 60W Cand. Base
Clear Seeded Glass



A



B



C

REVERSIBLE



D

A. 4631-106

1 Light Bath
Stone Grey with
Brushed Nickel Finish
4½"w x 11¼"h x 5½"ext.
1 Light, 60W Cand. Base
Clear Seeded Glass

B. 4632-106

2 Light Bath
Stone Grey with
Brushed Nickel Finish
14"w x 8¾"h x 5½"ext.
2 Light, 60W Cand. Base
Clear Seeded Glass

C. 4633-106

3 Light Bath
Stone Grey with
Brushed Nickel Finish
22½"w x 8¾"h x 5½"ext.
3 Light, 60W Cand. Base
Clear Seeded Glass

D. 4634-106

4 Light Bath
Stone Grey with
Brushed Nickel Finish
31"w x 8¾"h x 5½"ext.
4 Light, 60W Cand. Base
Clear Seeded Glass

Country Estates

Rustic modern farmhouse style radiates from the earth-tone Sun Faded Wood finish. Classic, casual, sophisticated style making Country Estates the focal point of your home.





4015-280

Chandelier
Sun Faded Wood
with Pewter Accents
28"dia. x 16"h
6 Light, 60w Cand. Base
Clear Seeded Glass



4016-280

Island Light
Sun Faded Wood
with Pewter Accents
38¾"l x 15"w x 18"h
6 Light, 60w Cand. Base
Clear Seeded Glass



4012-280

Pendant
Sun Faded Wood with Pewter Accents
16 ¾"dia x 16 ¼"h
4 Light, 60w Cand. Base



4014-280

Pendant
Sun Faded Wood with Pewter Accents
14½"sq. x 22"h
4 Light, 60w Cand. Base



4010-280

Mini-Pendant
Sun Faded Wood with Pewter Accents
6½"sq. x 12 ½"h
1 light, 60W Med.Base



4013-280

Semi Flush
Sun Faded Wood with Pewter Accents
16½"sq. x 14 ½"h
4 Light, 60w Cand. Base

Colonial Charm





2669-717

Chandelier
White Wash and
Sun Dried Clay Finish
33¼"dia. x 40"h
9 Light, 60W Cand. Base
White Washed Wooden Orbs



2665-717

Chandelier
White Wash and
Sun Dried Clay Finish
28″dia. x 31¾″h
5 Light, 60W Cand. Base
White Washed Wooden Orbs



2662-717

Semi Flush
White Wash and
Sun Dried Clay Finish
16¾″dia. x 17¾″h
3 Light, 60W Cand. Base
White Washed Wooden Orbs



2663-717

Chandelier
White Wash and
Sun Dried Clay Finish
18¾″dia. x 21½″H
3 Light, 60W Cand. Base
White Washed Wooden Orbs

Colonial Charm





2669-723

Chandelier
Old World Bronze Finish
with Walnut Accents
33¼"dia. x 40"h
9 Light, 60W Cand. Base
Walnut Washed Wooden Orbs



2665-723

Chandelier
Old World Bronze Finish
with Walnut Accents
28″dia. x 31¾″h
5 Light, 60W Cand. Base
Walnut Washed Wooden Orbs



2662-723

Semi Flush
Old World Bronze Finish
with Walnut Accents
16¾″dia. x 17¾″h
3 Light, 60W Cand. Base
Walnut Washed Wooden Orbs



2663-723

Chandelier
Old World Bronze Finish
with Walnut Accents
18¾″dia. x 21½″H
3 Light, 60W Cand. Base
Walnut Washed Wooden Orbs

Yorkville

The Yorkville collection features a subtle touch of detail with its unique hand painted combination of finishes. The luminaires feature open, timeless shapes with classic style, capturing the crisp transitional simplicity of today's décor.





2694-115

Pendant
Aged Darkwood Finish with Silver Patina
18″dia. x 33″h
4 Light, 60W Cand. Base



2696-115

Pendant
Aged Darkwood Finish with Silver Patina
24″dia. x 13″h
6 Light, 60W Cand. Base

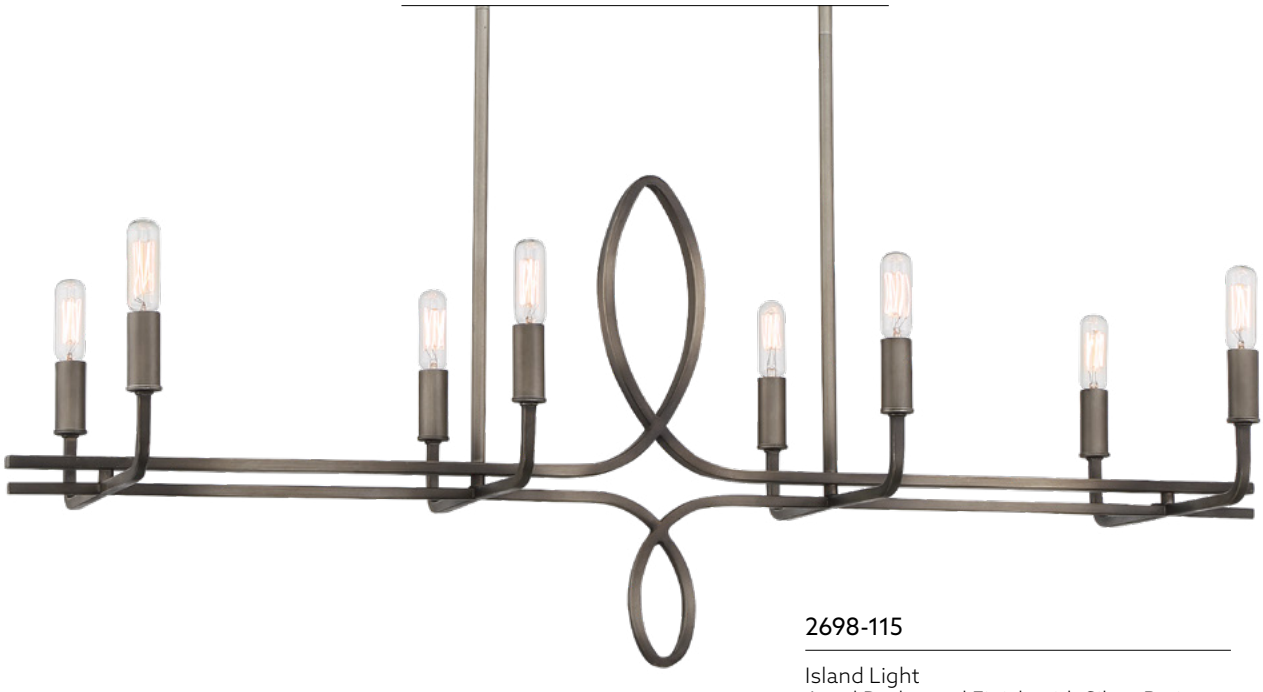

2698-115

Island Light
Aged Darkwood Finish with Silver Patina
42″l x 13″w x 21½″h
8 Light, 60W Cand. Base

Rawson Ridge





3878-693

Chandelier
Aged Silverwood, Coal Black,
and Brushed Nickel Finish
28"dia. x 26"h
8 Light, 60W Cand. Base
Leather Straps



3876-693

Chandelier
Aged Silverwood, Coal Black,
and Brushed Nickel Finish
24¼"dia. x 24½"h
6 Light, 60W Cand. Base
Leather Straps



3871-693

Wall Sconce
Aged Silverwood, Coal Black,
and Brushed Nickel Finish
5"w x 10"h x 2½"ext.
1 Light, 60W Cand. Base



3879-693

Island Light
Aged Silverwood, Coal Black,
and Brushed Nickel Finish
37"l x 15"w x 28"h
8 Light, 60W Cand. Base
Leather Straps

Ponderosa Ridge

Ponderosa Ridge is an indoor and outdoor collection featuring combination double glass. The die cast pine cones and needles in a Weathered Spruce Finish and Silver Highlights are complementary to today's lodge décor.



WET RATED



2754-694

Chandelier
Weathered Spruce Finish
with Silver Highlights
22″dia. x 20¾″h
4 Light, 60W Med. Base
White and Clear Glass



2756-694

Chandelier
Weathered Spruce Finish
with Silver Highlights
28″dia. x 25″h
6 Light, 60W Med. Base
White and Clear Glass

OUTDOOR
- LIVING -



2759-694

Flush Mount
Weathered Spruce Finish
with Silver Highlights
15″dia. x 6¼″h
2 Light, 60W Med. Base
Clear Glass



2753-694

Semi Flush
Weathered Spruce Finish
with Silver Highlights
15″dia. x 10¼″h
2 Light, 60W Med. Base
Clear Glass



2751-694

Wall Sconce
Weathered Spruce Finish
with Silver Highlights
5″w x 18¼″h x 9¼″ext.
1 Light, 60W Med. Base
White and Clear Glass

Silver Creek

Silver Creek is an indoor and outdoor collection featuring Clear Seeded Glass. A beautiful faux wood finish with Brushed Nickel, Coal Black and Natural Rope elements coordinate for this modern rustic series.



WET RATED



2765-733

Chandelier
Stone Grey, Coal Black, and Brushed Nickel Finish
24"dia. x 22"h
4 Light, 60W Med. Base
Natural Rope
Clear Seeded Glass

OUTDOOR - LIVING -





CONVERTIBLE to SEMI FLUSH

2764-733

Pendant (Convertible)
Stone Grey, Coal Black, and Brushed Nickel Finish
20″Dia. x 13″H
4 Light, 60W Med. Base
Natural Rope
Clear Seeded Glass



2768-733

Island Light
Stone Grey, Coal Black, and Brushed Nickel Finish
38½″l x 12½″w x 11¼″h
8 Light, 60W Med. Base
Natural Rope
Clear Seeded Glass

Lanton

Streamlined Iron design with a Natural Rope accent combine for a casual elegance complimenting a wide range of today's popular interior design trends.



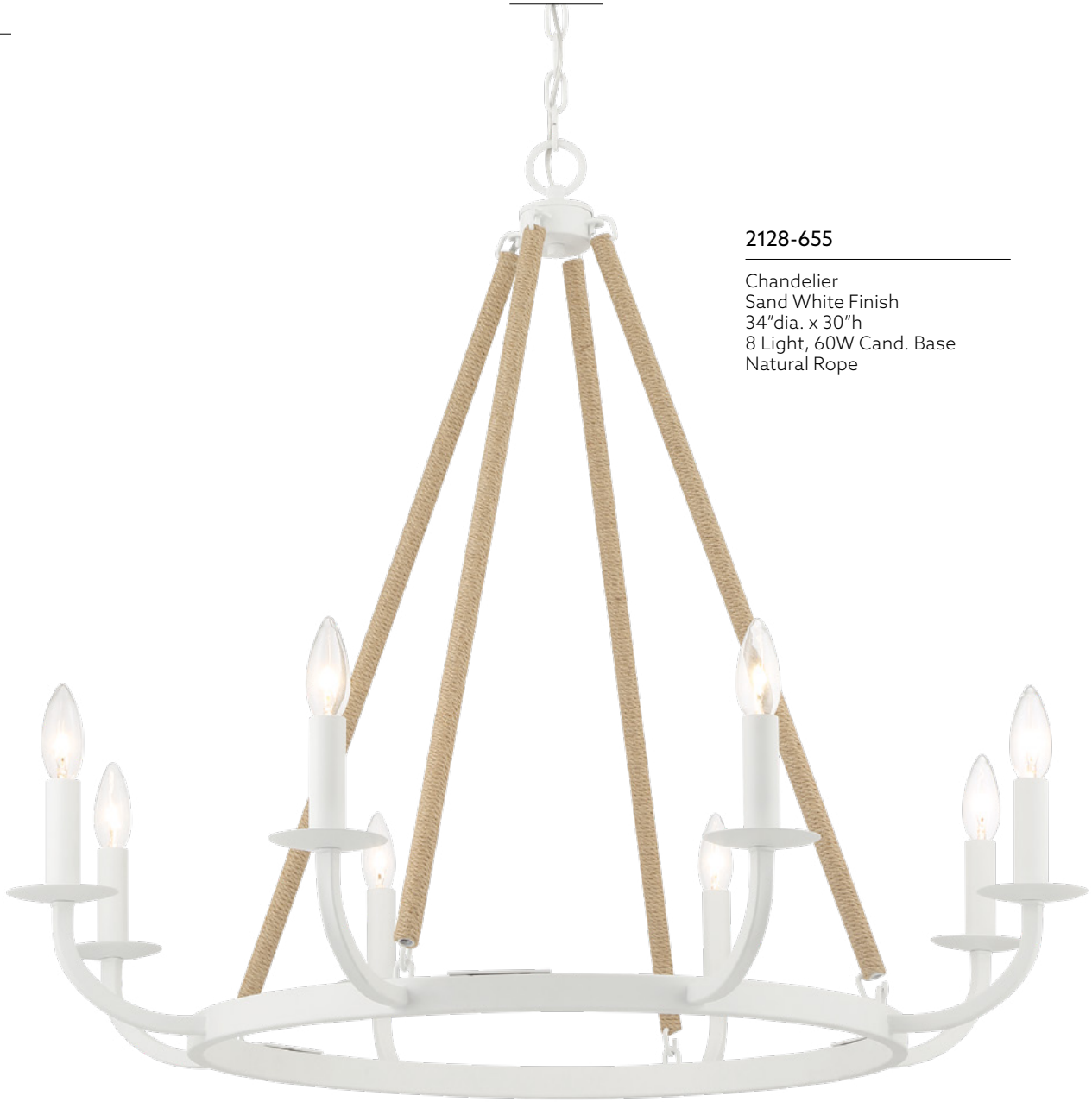

2128-655

Chandelier
Sand White Finish
34"dia. x 30"h
8 Light, 60W Cand. Base
Natural Rope



2122-655

Wall Sconce
Sand White Finish
8½"w x 11"h x 6"ext.
2 Light, 60W Cand. Base
Natural Rope



2126-655

Chandelier
Sand White Finish
28"dia. x 26"h
6 Light, 60W Cand. Base
Natural Rope

Ryton

Sculptural in form, a subtle organic profile and a white plaster finish, the Ryton Series adds an upscale sophistication to today's fashion forward interiors.





4718-892

Island
Plaster White Finish
43″l x 15″w x 29¼″h
8 Light, 60W Cand. Base



4716-892

Chandelier
Plaster White Finish
30"dia. x 27¼"h
6 Light, 60W Cand. Base



4711-892

Wall Sconce
Plaster White Finish
7"w x 15½"h x 8½"ext.
1 Light, 60W Cand. Base



4713-892

Wall Sconce
Plaster White Finish
15"w x 27½"h x 11¾"ext.
3 Light, 60W Cand. Base

North Fork

The North Fork collection takes its inspiration from the sea shore and coral reef aesthetics. Finished in sand white, the North fork recreates the natural flow of the ocean. Place this collection in eclectic cottage/shore inspired interiors with subtle sophistication.



5908-655

Chandelier
Sand White Finish
38"dia. x 14"h
12 Light, 60W Cand. Base

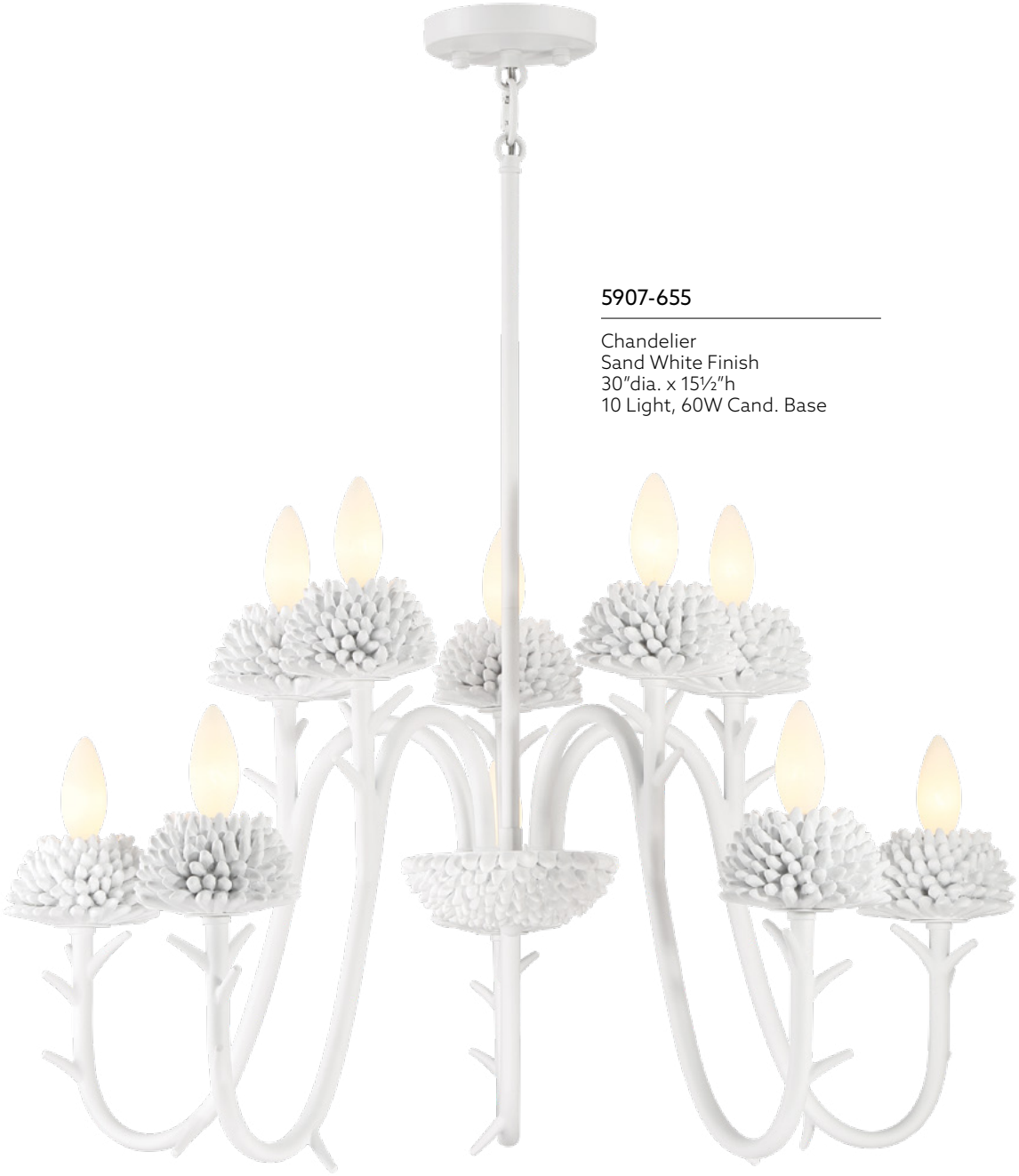

5907-655

Chandelier
Sand White Finish
30″dia. x 15½″h
10 Light, 60W Cand. Base

North Fork





5903-655

Wall Sconce
Sand White Finish
10¾"w x 21½"h x 6½" ext.
3 Light, 60W Cand. Base



5904-655

Flush Mount
Sand White Finish
19″dia. x 6½″h
6 Light, 60W Cand. Base



5906-655

Chandelier
Sand White Finish
24″dia. x 17¾″h
6 Light, 60W Cand. Base

Palmetto



CHAIN & ROD INCLUDED







3924-613

Pendant
Polished Nickel Finish
14½"dia. x 21"h
4 Light, 60W Cand. Base
Woven Papyrus Shade



3926-613

Pendant
Polished Nickel Finish
24½"dia. x 12"h
6 Light, 60W Cand. Base
Woven Papyrus Shade





3849-66A

Chandelier
Coal Black Finish
Etched White Glass
32″dia. x 28¼″h
9 Light, 60W Cand. Base



3845-66A

Chandelier
Coal Black Finish
Etched White Glass
26″dia. x 19¾″h
5 Light, 60W Cand. Base

Cascade





2445-66A

Pendant
Coal Black Finish
24¼"dia. x 8½"h
4 Light, 100W Med. Base
White Linen Shade with
Etched White Glass Diffuser



2448-66A

Oval Pendant
Coal Black Finish
32″l x 21″w x 8¼″h
4 Light, 100W Med. Base
White Linen Shade with
Etched White Glass Diffuser

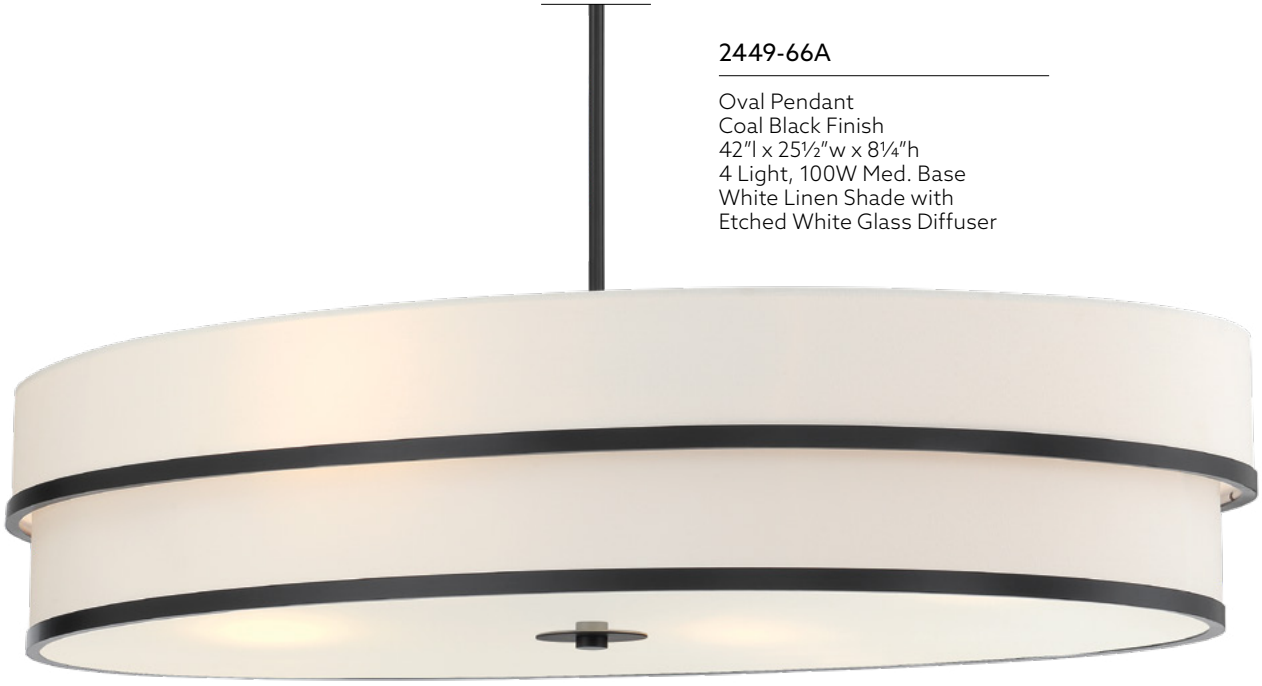

2449-66A

Oval Pendant
Coal Black Finish
42″l x 25½″w x 8¼″h
4 Light, 100W Med. Base
White Linen Shade with
Etched White Glass Diffuser

Cascade





2441-66A

Pendant
Coal Black Finish
12¼"dia. x 18¼"h
3 Light, 60W Med. Base
White Linen Shade with
Etched White Glass Diffuser



2444-66A

Flush Mount
Coal Black Finish
15″dia. x 7½″h
3 Light, 60W Med. Base
White Linen Shade with
Etched White Glass Diffuser



2443-66A

Pendant
Coal Black Finish
18″dia. x 10¼″h
3 Light, 60W Med. Base
White Linen Shade with
Etched White Glass Diffuser

Sheer Elegance

The jewelry of the estate. The Sheer Elegance is styled with a Gold Organza shade and a Coal Black Finish. The feminine, rich, and tasteful design combined with studded pearl accents is sure to dazzle





2866-66A

Pendant
Coal Black Finish
26½"dia. x 21½"h
6 Light, 60W Cand. Base
Gold Organza Shade



CONVERTIBLE to SEMI FLUSH



2864-66A

Pendant (Convertible)
Coal Black Finish
21¼″dia. x 14″h
4 Light, 60W Cand. Base
Gold Organza Shade



2863-66A

Pendant
Coal Black Finish
12¾″dia. x 17¾″h
4 Light, 60W Cand. Base
Gold Organza Shade



2869-66A

Island Light
Coal Black Finish
48″l x 13¾″w x 17½″h
10 Light, 60W Cand. Base
Gold Organza Shade

Cape Coral

Clear acrylic rings and Polished Nickel accents add décor and scale to white fabric shades to make the versatile look of the Cape Coral family.







2151-613

Pendant
Polished Nickel Finish
24″dia. x 19½″h
4 Light, 60W Med. Base
White Fabric Shade



2152-613

Pendant
Polished Nickel Finish
30″dia. x 23¼″h
5 Light, 60W Med. Base
White Fabric Shade

Westboro Boulevard

Black linen shades suspended by Chrome and Weathered Antique Brass arms add a unique transitional touch to any room.





2153-77

Pendant
Chrome Finish
20″w x 9″h
3 Light, 100W Med. Base
Black Linen Shade
Etched Glass Diffuser



2153-724

Pendant
Weathered Antique Brass Finish
20″w x 9″h
3 Light, 100W Med. Base
Black Linen Shade
Etched Glass Diffuser

Upham Estates

An attractive, geometric Coal Black Finish frame and Polished Nickel candle sleeves add elegance to a white linen shade with indented squared corners for an elegant, mid-century modern look.





2957-572

Pendant
Coal Black and Polished Nickel Finish
28″sq. x 13″h
8 Light, 60W Cand. Base
White Linen Shade



2958-572

Pendant
Coal Black and Polished Nickel Finish
20″sq. x 11¾″h
8 Light, 60W Cand. Base
White Linen Shade

CONVERTIBLE to SEMI FLUSH





2954-572

Pendant (Convertible)
Coal Black and Polished Nickel Finish
14″sq. x 9¾″h
4 Light, 60W Cand. Base
White Linen Shade



2951-572

Wall Torchiere
Coal Black and Polished Nickel Finish
12″w x 26″h x 4″ext.
2 Light, 60W Cand. Base
White Linen Shade
ADA Compliant



2952-572

Wall Sconce
Coal Black and Polished Nickel Finish
9¾″w x 9¾″h x 4″ext.
2 Light, 60W Cand. Base
White Linen Shade
ADA Compliant

Elyton

Elegant curves capture a graceful beauty as they seem to flow in timeless motion.





4655-579

Chandelier
Downton Bronze Finish
with Gold Highlights
26"dia. x 25"h
5 Light, 60W Cand. Base
Clear Seeded Glass



4656-579

Semi Flush
Downton Bronze Finish
with Gold Highlights
16"l x 16"w x 13"h
4 Light, 60W Cand. Base



4650-579

Mini Pendant
Downton Bronze Finish
with Gold Highlights
3½"dia. x 8½"h
1 Light, 60W Med. Base
Clear Seeded Glass

REVERSIBLE



4652-579

2 Light Bath
Downton Bronze Finish
with Gold Highlights
13"w x 8¼"h x 5¾"ext.
2 Light, 60W Cand. Base
Clear Seeded Glass



4653-579

3 Light Bath
Downton Bronze Finish
with Gold Highlights
20¼"w x 8¼"h x 5¾"ext.
3 Light, 60W Cand. Base
Clear Seeded Glass

Halifax County





6255-076

Chandelier
Textured Coal Black Finish
28″dia. x 20½″h
5 Light, 60W Cand. Base



6258-076

Chandelier
Textured Coal Black Finish
48″dia. x 31¼″h
8 Light, 60W Cand. Base



6259-076

Chandelier
Textured Coal Black Finish
58″dia. x 34″h
10 Light, 60W Cand. Base

Westchester County

Upscale finishes and delicately styled frames combined with classically styled detailing offer an unmatched value.





1046-701

Chandelier
Farmhouse White with
Gilded Gold Leaf Finish
40″dia. x 24″h
6 Light, 60W Cand. Base



1040-701

Flush Mount
Farmhouse White with
Gilded Gold Leaf Finish
16½"dia. x 6¾"h
4 Light, 60W Cand. Base



1047-701

Chandelier
Farmhouse White with
Gilded Gold Leaf Finish
25″dia. x 24″h
5 Light, 60W Cand. Base



1049-701

Semi Flush
Farmhouse White with
Gilded Gold Leaf Finish
15¾"w x 15"h
4-60W Cand. Base

1045-701

Chandelier
Farmhouse White with
Gilded Gold Leaf Finish
28″dia. x 20″h
5 Light, 60W Cand. Base





1041-701

Wall Sconce
Farmhouse White with
Gilded Gold Leaf Finish
5″w x 7½″h x 5¼″ext.
1 Light, 60W Cand. Base

Westchester County





1038-677

Chandelier
Sand Coal Black with
Skyline Gold Leaf Finish
60"dia. x 35"h
10 Light, 60W Cand. Base



1048-677

Chandelier
Sand Coal Black with
Skyline Gold Leaf
46"dia. x 30"h
8 Light, 60W Cand. Base

Westchester County





1046-677

Chandelier
Sand Coal Black with
Skyline Gold Leaf Finish
40"dia. x 24"h
6 Light, 60W Cand. Base



1044-677

Chandelier
Sand Coal Black with
Skyline Gold Leaf Finish
34″dia. x 20¾″h
5 Light, 60W Cand. Base



1045-677

Chandelier
Sand Coal Black with
Skyline Gold Leaf Finish
28″dia. x 20″h
5 Light, 60W Cand. Base

Westchester County





1047-677

Chandelier
Sand Coal Black with
Skyline Gold Leaf Finish
25"dia. x 24"h
5 Light, 60W Cand. Base



1049-677

Semi Flush
Sand Coal Black with
Skyline Gold Leaf Finish
15¾"w x 15"h
4 Light, 60W Cand. Base



1041-677

Wall Sconce
Sand Coal Black with
Skyline Gold Leaf Finish
5"w x 7½"h x 5¼"ext.
1 Light, 60W Cand. Base

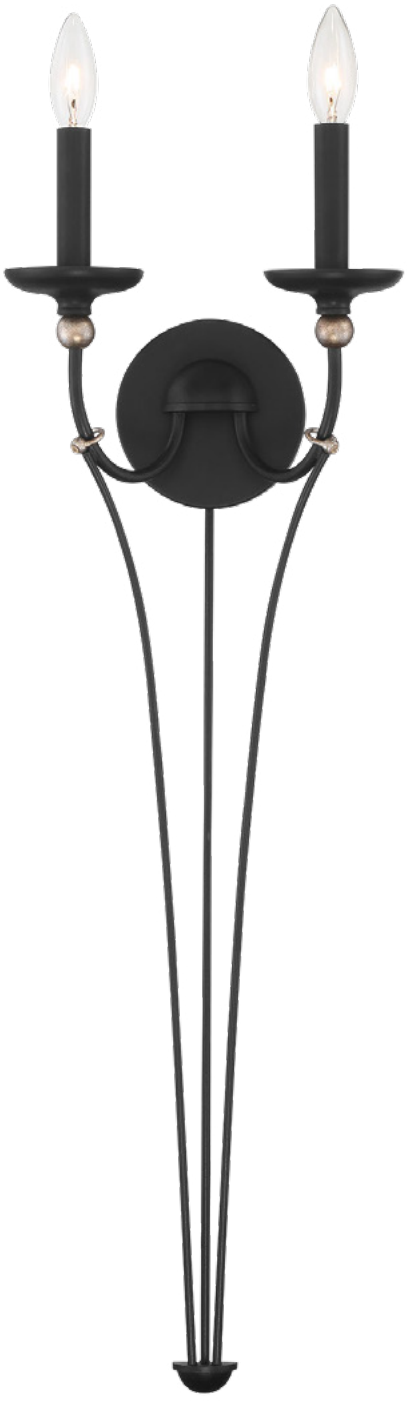



1040-677

Flush Mount
Sand Coal Black with
Skyline Gold Leaf Finish
16½"dia. x 6¾"h
4 Light, 60W Cand. Base

1042-677

Wall Sconce
Sand Coal Black with
Skyline Gold Leaf Finish
10½"W x 32¾"h x 5¾"ext.
2 Light, 60W Cand. Base

Middletown

The Middletown collection features our Downton Bronze finish with Gold accents. The clean lined, yet geometric shaped collection is offered in a handful of application specific designs that will inspire yet enhance the spaces décor.



4373-579

Pendant
Downton Bronze Finish
with Gold Highlights
17"dia. x 30"h
5 Light, 60W Cand. Base



4376-579

Chandelier
Downton Bronze Finish
with Gold Highlights
34"dia. x 21½"h
6 Light, 60W Cand. Base



4374-579

Mini Chandelier
Downton Bronze Finish
with Gold Highlights
16"dia. x 20¼"h
4 Light, 60W Cand. Base



4375-579

Chandelier
Downton Bronze Finish
with Gold Highlights
23"dia. x 23¾"h
5 Light, 60W Cand. Base

Laurel Estate

The Brio Gold finish on the Laurel Estates family provides the great energy and confidence that every homeowner is trying to attain. A combination of open crystal with the delicate Brio Gold finish fits perfectly in every home.





4449-582

Chandelier
Brio Gold Finish
31½"dia. x 37½"h
9 Light, 60W Cand. Base



4446-582

Chandelier
Brio Gold Finish
26¾"dia. x 31¾"h
6 Light, 60W Cand. Base



4444-582

Mini Chandelier
Brio Gold Finish
18"dia. x 22"h
4 Light, 60W Cand. Base

Laurel Estate





17½″

CONVERTIBLE to SEMI FLUSH

4443-582

Pendant (Convertible)
Brio Gold Finish
20″dia. x 19¼″h
4 Light, 60W Cand. Base
Silver Translucent Fabric Shade
Clear Crystal





CONVERTIBLE to SEMI FLUSH

4447-582

Pendant (Convertible)
Brio Gold Finish
14¼"sq. x 19¼"h
4 Light, 60W Cand. Base
Clear Crystal





CONVERTIBLE to SEMI FLUSH

4445-582

Pendant (Convertible)
Brio Gold Finish
10"sq. x 15"h
4 Light, 60W Cand. Base

Laurel Estate





4446-66A

Chandelier
Coal Black Finish
26¾"dia. x 31¾"h
6 Light, 60W Cand. Base
Clear Crystal



4444-66A

Chandelier
Coal Black Finish
18″dia. x 22″h
4 Light, 60W Cand. Base
Clear Crystal

Laurel Estate





17½″

CONVERTIBLE to SEMI FLUSH

4443-66A

Pendant (Convertible)
Coal Black Finish
20″dia. x 19¼″h
4 Light, 60W Cand. Base
Silver Translucent Fabric Shade
Clear Crystal





CONVERTIBLE to SEMI FLUSH

4447-66A

Pendant (Convertible)
Coal Black Finish
14¼"sq. x 19¼"h
4 Light, 60W Cand. Base
Clear Crystal





CONVERTIBLE to SEMI FLUSH

4445-66A

Pendant (Convertible)
Coal Black Finish
10"sq. x 15"h
4 Light, 60W Cand. Base

Astrapia

A beautiful double frame in a hand painted Dark Rubbed Sienna finish complemented with Aged Silver, the Astrapia series adds a refined twist to transitional lighting.



4348-593

Pendant
Dark Rubbed Sienna Finish
with Aged Silver Highlights
20"sq. x 23½"h
6 Light, 60W Cand. Base



4344-593

Pendant
Dark Rubbed Sienna Finish
with Aged Silver Highlights
18"sq. x 30¼"h
4 Light, 60W Cand. Base

4347-593

Semi Flush
Dark Rubbed Sienna Finish
with Aged Silver Highlights
16"sq. x 15¾"h
4 Light, 60W Cand. Base





4346-593

Island Light
Dark Rubbed Sienna Finish
with Aged Silver Highlights
36"l x 11¼"w x 26½"h
6 Light, 60W Cand. Base



4341-593

Mini Pendant
Dark Rubbed Sienna Finish
with Aged Silver Highlights
7¾"l x 7¾"w x 14¼"h
1 Light, 100W Med. Base



4342-593

Wall Sconce
Dark Rubbed Sienna Finish
with Aged Silver Highlights
7"w x 22"h x 4½"ext.
2 Light, 60W Cand. Base

Majestic Splendor

Add some timeless elegance to any space with Majestic Splendor. This stunning family features crystal clear prisms that glimmer against a Sand Coal Black and Polished Nickel Finish.





5495-729

Pendant
Polished Nickel and Sand Coal Black Finish
25½"dia. x 9"h
6 Light, 60W Cand. Base
Clear Acrylic



5497-729

Pendant
Polished Nickel and Sand Coal Black Finish
19″dia. x 22″h
4 Light, 60W Cand. Base
Clear Acrylic



5496-729

Pendant
Polished Nickel and Sand Coal Black Finish
23″dia. x 14½″h
6 Light, 60W Cand. Base
Clear Acrylic



5498-729

Wall Sconce
Polished Nickel and Sand Coal Black Finish
10½″w x 12″h x 5½″ext.
2 Light, 60W Cand. Base
Clear Acrylic

Camden Square

The Aged Steel finish complemented by the Clear seeded glass make Camden Square the ultimate in urban sophistication.



4875-283

Mini Chandelier
Aged Charcoal Finish
15½"sq. x 19½"h
4 Light, 60W Cand. Base
Clear Seeded Glass



4876-283

Semi Flush
Aged Charcoal Finish
11"sq. x 12½"h
4 Light, 60W Cand. Base
Clear Seeded Glass



A



B

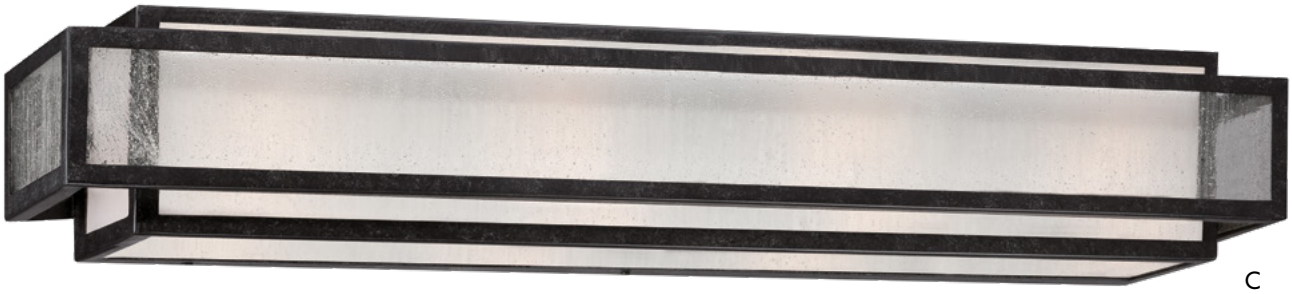

C

A. 4872-283

2 Light Bath
Aged Charcoal Finish
17"w x 5"h x 5½"ext.
2 Light, 100W Med. Base
Clear Seeded with Interior
Etched White Glass

B. 4873-283

3 Light Bath
Aged Charcoal Finish
24"w x 5"h x 5½"ext.
3 Light, 100W Med. Base
Clear Seeded with Interior
Etched White Glass

C. 4874-283

4 Light Bath
Aged Charcoal Finish
30"w x 5"h x 5½"ext.
4 Light, 100W Med. Base
Clear Seeded with Interior
Etched White Glass

Graham Avenue





2736-709

Chandelier
Smoked Iron and
Brushed Nickel Finish
26″dia. x 26″h
5 Light, 60W Cand. Base
Clear Pressed Glass



2737-709

Chandelier
Smoked Iron and
Brushed Nickel Finish
20"dia. x 20"h
4 Light, 60W Cand. Base
Clear Pressed Glass

Graham Avenue



2735-709

Semi Flush
Smoked Iron and
Brushed Nickel Finish
17"dia. x 15"h
3 Light, 60W Cand. Base
Clear Pressed Glass



A



B



C



D

A. 2731-709

1 Light Bath
Smoked Iron and
Brushed Nickel Finish
5″w x 8½″h x 6¾″ext.
1 Light, 60W Cand. Base
Clear Pressed Glass

B. 2732-709

2 Light Bath
Smoked Iron and
Brushed Nickel Finish
13½″w x 8½″h x 6¾″ext.
2 Light, 60W Cand. Base
Clear Pressed Glass

C. 2733-709

3 Light Bath
Smoked Iron and
Brushed Nickel Finish
22″w x 8½″h x 6¾″ext.
3 Light, 60W Cand. Base
Clear Pressed Glass

D. 2734-709

4 Light Bath
Smoked Iron and
Brushed Nickel Finish
30½″w x 8½″h x 6¾″ext.
4 Light, 60W Cand. Base
Clear Pressed Glass

REVERSIBLE

Poleis

A gorgeous combination of clean lines and a hand Brushed Nickel finish accentuates a new angle-faceted glass, creating an amazing industrial look for your home.





3305-84

Chandelier
Brushed Nickel Finish
26½"dia. x 26½"h
5 Light, 60W Med. Base
Clear Glass



3306-84

Island Light
Brushed Nickel Finish
39"l x 4½"w x 28½"h
5 Light, 60W Med. Base
Clear Glass



3301-84

Mini Pendant
Brushed Nickel Finish
3¾"dia. x 9¼"h
1 Light, 60W Med. Base
Clear Glass

Poleis





3308-84

Pendant
Brushed Nickel Finish
20"dia. x 20"h
3 Light, 60W Med. Base
White Linen Shade
Etched White Glass Diffuser



3307-84

Semi Flush
Brushed Nickel Finish
16½"dia. x 12½"h
3 Light, 60W Med. Base
White Linen Shade
Etched White Glass Diffuser



A



B



C



D

A. 2301-84

1 Light Bath
Brushed Nickel Finish
5½"w x 16¼"h x 6"ext.
1 Light, 60W Med. Base
Clear Glass

B. 2302-84

2 Light Bath
Brushed Nickel Finish
16"w x 9"h x 7"ext.
2 Light, 60W Med. Base
Clear Glass

C. 2303-84

3 Light Bath
Brushed Nickel Finish
24"w x 9"h x 7"ext.
3 Light, 60W Med. Base
Clear Glass

D. 2304-84

4 Light Bath
Brushed Nickel Finish
32"w x 9"h x 7"ext.
4 Light, 60W Med. Base
Clear Glass

Highland Crossing

Crossing, cleverly angled Polished Nickel stems extend from a robust Coal Black frame and hold Clear cylindrical glass for a clean, transitional look.





2495-572

Chandelier
Polished Nickel and Coal Black Finish
26¾"dia. x 15"h
6 Light, 60W Cand. Base
Clear Glass



2494-572

Chandelier
Polished Nickel and Coal Black Finish
18″sq. x 15″h
4 Light, 60W Cand. Base
Clear Glass



2496-572

Island Light
Polished Nickel and Coal Black Finish
42″l x 18″w x 15″h
8 Light, 60W Cand. Base
Clear Glass

Cole's Crossing

The contrast of the clean line Coal Black Finish frame and robust Brushed Nickel plates create a strong visual appeal.







1056-691

Chandelier
Coal Black with Brushed Nickel Finish
26"dia. x 18"h
6 Light, 60W Cand. Base
Clear Seeded Glass



1051-691

Wall Sconce
Coal Black with Brushed Nickel Finish
5"w x 8¼"h x 5"ext.
1 Light, 60W Cand. Base
Clear Seeded Glass



CANOPY DETAIL

1055-691

Island Light
Coal Black with Brushed Nickel Finish
40"l x 4"w 7½"h
5 Light, 60W Cand. Base
Clear Seeded Glass

Langen Square

Architectural meets antique for a versatile look. A simple, open design complemented by framed clear acrylic accents set the stage for the Antique Nickel finish to make a statment and highlight detail.



3857-756

Pendant
Antique Nickel Finish
18″sq. x 39″h
8 Light, 60W Cand. Base
Clear Acrylic





3859-756

Semi Flush
Antique Nickel Finish
15″sq. x 14¾″h
4 Light, 60W Cand. Base
Clear Acrylic



3851-756

Wall Sconce
Antique Nickel Finish
5″w x 10″h x 5¾″ext.
1 Light, 60W Cand. Base
Clear Acrylic



3852-756

Wall Sconce
Antique Nickel Finish
7½″w x 14″h x 5¾″ext.
2 Light, 60W Cand. Base
Clear Acrylic

Vernon Place

A modern design featuring precision cut glass shades over a robust Polished Nickel frame creates the sophisticated look of the Vernon Place collection.





3896-77

Island
Chrome Finish
42″l x 12¾″w x 23″h
6 Light, 60W Cand. Base
Clear Ribbed Glass



3898-77

Chandelier
Chrome Finish
28½″dia. x 11″h
Clear Ribbed Glass



3895-77

Chandelier
Chrome Finish
20½″dia. x 11″h
6 Light, 60W Cand.
Clear Ribbed Glass



A



B



C



D

A. 5891-77

1 Light Bath
Chrome Finish
5″w x 14″h x 4¾″ext.
1 Light, 60W Cand. Base
Clear Ribbed Glass

B. 5892-77

2 Light Bath
Chrome Finish
11½″w x 9¼″h x 4¾″ext.
2 Light, 60W Cand. Base
Clear Ribbed Glass

C. 5893-77

3 Light Bath
Chrome Finish
18″w x 9¼″h x 4¾″ext.
3 Light, 60W Cand. Base
Clear Ribbed Glass

D. 5894-77

4 Light Bath
Chrome Finish
24½″w x 9¼″h x 4¾″ext.
4 Light, 60W Cand. Base
Clear Ribbed Glass

Pillar

Glimmering staggered glass spires set upon a delicate chrome frame creates a bold statement enhancing your modern living space.







3094-77

Chandelier
Chrome Finish
22"dia. x 27¾"h
4 Light, 60W Cand. Base



3096-77

Island Light
Chrome Finish
38¼"l x 10¼"w x 18¼"h
6 Light, 60W Cand. Base

Clarté

Artists and craftsman sometimes have those special moments of clarity when an idea can be seen fully complete in the mind's eye. Clarté by Minka-Lavery® is such a vision. With bold silhouettes, White Iris glass and Chrome finish, this vision becomes reality in this striking transitional series.



6390-77

Wall Sconce
Chrome Finish
9¼"w x 14½"h x 4"ext.
2 Light, 60W Cand. Base
White Iris Glass
ADA Compliant





4393-77

Wall Sconce
Chrome Finish
5"w x 21¾"h x 4"ext.
3 Light, 60W Cand. Base
White Iris Glass
ADA Compliant



6393-77

3 Light Bath
Chrome Finish
26¾"w x 5½"h x 5"ext.
3 Light, 75W G9 Xenon (Incl.)
White Iris Glass

Tilbury

Our Tilbury collection defines uniqueness with a sleek, clean design in a Polished Nickel finish. This is Minka-Lavery's contemporary verison of an "Orb" design.



4989-613

Chandelier
Polished Nickel Finish
30¼"dia. x 33½"h
9 Light, 60W Cand. Base



4986-613

Chandelier
Polished Nickel Finish
24"dia. x 24¼"h
6 Light, 60W Cand. Base



4982-613

Pendant
Polished Nickel Finish
16½"dia. x 17"h
3 Light, 60W Cand. Base



4983-613

Semi Flush
Polished Nickel Finish
14"dia. x 13¾"h
3 Light, 60W Cand. Base

Tilbury



4984-613

Pendant
Polished Nickel Finish
19"dia. x 20½"h
4 Light, 60W Cand. Base



A



B

REVERSIBLE



C



D

A. 3981-613

1 Light Bath
Polished Nickel Finish
5"w x 10¼"h x 6"ext.
1 Light, 100W Med. Base
Etched Opal Glass

B. 3982-613

2 Light Bath
Polished Nickel Finish
14"w x 7¾"h x 6"ext.
2 Light, 100W Med. Base
Etched Opal Glass

C. 3983-613

3 Light Bath
Polished Nickel Finish
24¼"w x 7¾"h x 6"ext.
3 Light, 100W Med. Base
Etched Opal Glass

D. 3984-613

4 Light Bath
Polished Nickel Finish
33¼"w x 7¾"h x 6"ext.
4 Light, 100W Med. Base
Etched Opal Glass

Isabella's Crown

Natural beauty and elegance capture the styling of this transitional crystal collection. Isabella's Crown with faceted cut crystals and draping, will surely add sparkle and charm to your home.





3158-77

Chandelier
Chrome Finish
26"dia. x 30½"h
8 Light, 60W Cand. Base



3157-77

Chandelier
Chrome Finish
22"dia. x 24¼"h
6 Light, 60W Cand. Base





CONVERTIBLE to SEMI FLUSH

3150-77

Mini Chandelier (Convertible)
Chrome Finish
14"Dia. x 17"H
3 Light, 60W Cand. Base





CONVERTIBLE to SEMI FLUSH

3156-77

Mini Chandelier (Convertible)
Chrome Finish
18"Dia. x 20¾"H
4 Light, 60W Cand. Base



3155-77

Mini Pendant
Chrome Finish
9¾"dia. x 12¾"h
1 Light, 60W Med. Base

Savannah Row

Flowing lines are featured throughout this clean traditional collection. Crisp details reflect the light beautifully.



3336-84

Chandelier
Brushed Nickel Finish
26"dia. x 26¾"h
6 Light, 60W Cand. Base



3334-84

Chandelier
Brushed Nickel Finish
20"dia. x 22½"h
4 Light, 60W Cand. Base



CONVERTIBLE to PENDANT



3332-84

Semi Flush (Convertible)
Brushed Nickel Finish
18"dia. x 20¾"h
4 Light, 60W Cand. Base



3324-84

4 Light Bath
Brushed Nickel Finish
31"w x 8¼"h x 8½"ext.
4 Light, 100W Med. Base
Etched Opal Glass

REVERSIBLE

Parsons Studio

The sleek and sophisticated "go anywhere" look of the Parsons Studio collection, combined with the double glass and Brushed Nickel, Smoked Iron, and Sand Coal Black finishes add brilliance to any home.





4109-84

Chandelier
Brushed Nickel Finish
31½"dia. x 28½"h
9 Light, 100W Med. Base
Clear with Inner
Etched White Glass



4105-84

Chandelier
Brushed Nickel Finish
25½"dia. x 23"h
5 Light, 100W Med. Base
Clear with Inner
Etched White Glass



4107-84

Semi Flush
Brushed Nickel Finish
15"dia. x 10"h
3 Light, 60W Med. Base
Translucent Silver Linen with
Inner Off-White Linen Shade
Frosted White Glass Diffuser



4103-84

Mini Chandelier
Brushed Nickel Finish
18"dia. x 18½"h
3 Light, 100W Med. Base
Clear with Inner
Etched White Glass



4104-84

Pendant
Brushed Nickel Finish
20½"dia. x 23½"h
3 Light, 100W Med. Base
Translucent Silver Linen with
Off-White Linen Inner Shade
Frosted White Glass Diffuser

Parsons Studio





4102-84

Pendant
Brushed Nickel Finish
10"dia. x 6¾"h
1 Light, 100W Med. Base
Clear with Inner
Etched White Glass



4101-84

Mini Pendant
Brushed Nickel Finish
4½"dia. x 10"h
1 Light, 100W Med. Base
Clear with Inner
Etched White Glass



4108-84

Island
Brushed Nickel Finish
38"l x 10"w x 15"h
3 Light, 100W Med. Base
Clear with Inner
Etched White Glass



A



B



C



D

REVERSIBLE

A. 6101-84

1 Light Bath
Brushed Nickel Finish
4½"w x 8¾"h x 6"ext.
1 Light, 100W Med. Base
Clear with Inner
Etched White Glass

B. 6102-84

2 Light Bath
Brushed Nickel Finish
15"w x 8¾"h x 5¾"ext.
2 Light, 100W Med. Base
Clear with Inner
Etched White Glass

C. 6103-84

3 Light Bath
Brushed Nickel Finish
24"w x 8¾"h x 5¾"ext.
3 Light, 100W Med. Base
Clear with Inner
Etched White Glass

D. 6104-84

4 Light Bath
Brushed Nickel Finish
32½"w x 8¾"h x 5¾"ext.
4 Light, 100W Med. Base
Clear with Inner
Etched White Glass

Parsons Studio



4109-172

Chandelier
Smoked Iron Finish
31½"dia. x 28½"h
9 Light, 100W Med. Base
Clear with Inner
Etched White Glass



4105-172

Chandelier
Smoked Iron Finish
25½"dia. x 23"h
5 Light, 100W Med. Base
Clear with Inner
Etched White Glass



4107-172

Semi Flush
Smoked Iron Finish
15"dia. x 10"h
3 Light, 60W Med. Base
Translucent Silver Linen with
Off-White Linen Inner Shade
Frosted White Glass Diffuser



4103-172

Mini Chandelier
Smoked Iron Finish
18"dia. x 18½"h
3 Light, 100W Med. Base
Clear with Inner
Etched White Glass



4104-172

Pendant
Smoked Iron Finish
20½"dia. x 23½"h
3 Light, 100W Med. Base
Translucent Silver Linen with
Off-White Linen Inner Shade
Frosted White Glass Diffuser

Parsons Studio





4101-172

Mini Pendant
Smoked Iron Finish
4½"dia. x 10"h
1 Light, 100W Med. Base
Clear with Inner
Etched White Glass



6101-172

1 Light Bath
Smoked Iron Finish
4½"w x 8¾"h x 6"ext.
1 Light, 100W Med. Base
Clear with Inner
Etched White Glass

REVERSIBLE



A



B



C

A. 6102-172

2 Light Bath
Smoked Iron Finish
15"w x 8¾"h x 5¾"ext.
2 Light, 100W Med. Base
Clear with Inner
Etched White Glass

B. 6103-172

3 Light Bath
Smoked Iron Finish
24"w x 8¾"h x 5¾"ext.
3 Light, 100W Med. Base
Clear with Inner
Etched White Glass

C. 6104-172

4 Light Bath
Smoked Iron Finish
32½"w x 8¾"h x 5¾"ext.
4 Light, 100W Med. Base
Clear with Inner
Etched White Glass

REVERSIBLE

Parsons Studio





4109-66

Chandelier
Sand Coal Black Finish
31½"dia. x 28½"h
9 Light, 100W Med. Base
Clear with Inner
Etched White Glass



4105-66

Chandelier
Sand Coal Black Finish
25½"dia. x 23"h
5 Light, 100W Med. Base
Clear with Inner
Etched White Glass



4107-66

Semi Flush
Sand Coal Black Finish
15"dia. x 10"h
3 Light, 60W Med. Base
Translucent Silver Linen with
Off-White Linen Inner Shade
Frosted White Glass Diffuser



4103-66

Mini Chandelier
Sand Coal Black Finish
18"dia. x 18½"h
3 Light, 100W Med. Base
Clear with Inner
Etched White Glass



4104-66

Pendant
Sand Coal Black Finish
20½"dia. x 23½"h
3 Light, 100W Med. Base
Translucent Silver Linen with
Off-White Linen Inner Shade
Frosted White Glass Diffuser

Parsons Studio





4102-66

Pendant
Sand Coal Black Finish
10"dia. x 6¾"h
1 Light, 100W Med. Base
Clear with Inner
Etched White Glass



4101-66

Mini Pendant
Sand Coal Black Finish
4½"dia. x 10"h
Drop: min. 18½" - max. 54½"
1 Light, 100W Med. Base
Clear with Inner
Etched White Glass



4108-66

Island
Sand Coal Black Finish
38"l x 10"w x 15"h
3 Light, 100W Med. Base
Clear with Inner
Etched White Glass



A



B



C



D

REVERSIBLE

A. 6101-66

1 Light Bath
Sand Coal Black Finish
4½"w x 8¾"h x 6"ext.
1 Light, 100W Med. Base
Clear with Inner
Etched White Glass

B. 6102-66

2 Light Bath
Sand Coal Black Finish
15"w x 8¾"h x 5¾"ext.
2 Light, 100W Med. Base
Clear with Inner
Etched White Glass

C. 6103-66

3 Light Bath
Sand Coal Black Finish
24"w x 8¾"h x 5¾"ext.
3 Light, 100W Med. Base
Clear with Inner
Etched White Glass

D. 6104-66

4 Light Bath
Sand Coal Black Finish
32½"w x 8¾"h x 5¾"ext.
4 Light, 100W Med. Base
Clear with Inner
Etched White Glass

Overland Park

The Overland Park collection combines our Minka-Lavery® quality with a clean architectural design in either Brushed Nickel or Oil Rubbed Bronze finishes. The collection is specially priced to give value, design and sleek transitional spirit.



4968-84

Chandelier
Brushed Nickel Finish
39"dia. x 39½"h
12 Light, 60W Med. Base
Etched White Glass



4969-84

Chandelier
Brushed Nickel Finish
30"dia. x 29¼"h
9 Light, 100W Med. Base
Etched White Glass



4965-84

Chandelier
Brushed Nickel Finish
26"dia. x 25"h
5 Light, 100W Med. Base
Etched White Glass

Overland Park



4963-84

Mini Chandelier
Brushed Nickel Finish
16"dia. x 15¾"h
3 Light, 100W Med. Base
Etched White Glass



4964-84

Pendant
Brushed Nickel Finish
21½"dia. x 25½"h
3 Light, 100W Med. Base
Etched White Glass



4961-84

Mini Pendant
Brushed Nickel Finish
4¾"dia. x 7½"h
1 Light, 100W Med. Base
Etched White Glass



4962-84

Semi Flush
Brushed Nickel Finish
16½"dia. x 11¾"h
3 Light, 100W Med. Base
Etched White Glass





A

4960-84

Flush Mount
Brushed Nickel Finish
13"dia. x 6"h
2 Light, 60W Med. Base
Etched White Glass



B

REVERSIBLE



C



D

A. 6961-84

1 Light Bath
Brushed Nickel Finish
4½"w x 9"h x 5¾"ext.
1 Light, 100W Med. Base
Etched White Glass

B. 6962-84

2 Light Bath
Brushed Nickel Finish
13"w x 8¼"h x 5¾"ext.
2 Light, 100W Med. Base
Etched White Glass

C. 6963-84

3 Light Bath
Brushed Nickel Finish
22¾"w x 8¼"h x 5¾"ext.
3 Light, 100W Med. Base
Etched White Glass

D. 6964-84

4 Light Bath
Brushed Nickel Finish
30½"w x 9"h x 5¾"ext.
4 Light, 100W Med. Base
Etched White Glass

Overland Park



4969-284

Chandelier
Vintage Bronze Finish
30"dia. x 29¼"h
9 Light, 100W Med. Base
Etched White Glass



4965-284

Chandelier
Vintage Bronze Finish
26"dia. x 25"h
5 Light, 100W Med. Base
Etched White Glass



4961-284

Mini Pendant
Vintage Bronze Finish
4¾"dia. x 7½"h
Drop: min. 16" - max. 52"
1 Light, 100W Med. Base
Etched White Glass



4964-284

Pendant
Vintage Bronze Finish
21½"dia. x 25½"h
3 Light, 100W Med. Base
Etched White Glass

Overland Park



4960-284

Flush Mount
Vintage Bronze
13"dia. x 6"h
2 Light, 60W Med. Base
Etched White Glass



4962-284

Semi Flush
Vintage Bronze Finish
16½"dia. x 11¾"h
3 Light, 100W Med. Base
Etched White Glass



A



B

REVERSIBLE



C



D

A. 6961-284

1 Light Bath
Vintage Bronze
4½"w x 9"h x 5¾"ext.
1 Light, 100W Med. Base
Etched White Glass

B. 6962-284

2 Light Bath
Vintage Bronze
13"w x 8¼"h x 5¾"ext.
2 Light, 100W Med. Base
Etched White Glass

C. 6963-284

3 Light Bath
Vintage Bronze
22¾"w x 8¼"h x 5¾"ext.
3 Light, 100W Med. Base
Etched White Glass

D. 6964-284

4 Light Bath
Vintage Bronze
30½"w x 9"h x 5¾"ext.
4 Light, 100W Med. Base
Etched White Glass

Paradox™

The Paradox™ group is designed to fit comfortably into any home and budget. Strong lines are softened with our Brushed Nickel finish and Etched Marble glass. Quality and style make this a very attractive collection. It is rare to find such a statement at such a good value.



1425-84

Chandelier
Brushed Nickel Finish
27"dia. x 23½"h
5 Light, 100W Med. Base
Etched Marble Glass



REVERSIBLE

5423-84

3 Light Bath
Brushed Nickel Finish
24"w x 7¼"h x 8½"ext.
3 Light, 100W Med. Base
Etched Marble Glass

1430-84

Mirror - Beveled
Brushed Nickel Finish
24"w x 33"h x 1½"ext.



Also available in a Coal Black Finish
1430-66A





1426-84

Pendant
Brushed Nickel Finish
18½"dia. x 20"h
3 Light, 100W Med. Base
Etched Marble Glass



1421-84

Mini Pendant
Brushed Nickel Finish
6½"dia. x 5½"h
1 Light, 100W Med. Base
Etched Marble Glass

Agilis™

Agilis™ embodies our special faceted Lamina Blanca glass, bold sweeping profiles, and true value to create an outstanding contemporary collection. With a choice of Brushed Nickel or Black finishes, this collection will fit any home and remain a popular choice for years to come.





1815-84

Chandelier
Brushed Nickel Finish
27"dia. x 19½"h
5 Light, 100W Med. Base
Lamina Blanca Glass



1816-66

Semi Flush
Sand Coal Black Finish
15½"sq. x 12½"h
2 Light, 100W Med. Base
Lamina Blanca Glass

REVERSIBLE









C. 6813-66

3 Light Bath
Sand Coal Black Finish
32"w x 8¼"h x 8¾"ext.
3 Light, 100W Med. Base
Lamina Blanca Glass

D. 6814-66

4 Light Bath
Sand Coal Black Finish
43"w x 8¼"h x 8¾"ext.
4 Light, 100W Med. Base
Lamina Blanca Glass

6813-84

3 Light Bath
Brushed Nickel Finish
32"w x 8¼"h x 8¾"ext.
3 Light, 100W Med. Base
Lamina Blanca Glass

6814-84

4 Light Bath
Brushed Nickel Finish
43"w x 8¼"h x 8¾"ext.
4 Light, 100W Med. Base
Lamina Blanca Glass

Beckonridge

Light up a transitional dining space or home bar with this vintage inspired design featuring our Brushed Nickel finish and Etched Opal Glass.



REVERSIBLE



3995-84

Chandelier
Brushed Nickel Finish
26″dia. x 9½″h
5 Light, 60W Med. Base
Etched Opal Glass

REVERSIBLE

REVERSIBLE



3996-84

Chandelier
Brushed Nickel Finish
32″dia. x 9¾″h
6 Light, 60W Med. Base
Etched Opal Glass

REVERSIBLE



REVERSIBLE



3994-84

REVERSIBLE

Chandelier
Brushed Nickel Finish
24″dia. x 9″h
4 Light, 60W Med. Base
Etched Opal Glass



REVERSIBLE



3993-84

REVERSIBLE

Chandelier
Brushed Nickel Finish
22″dia. x 8¾″h
3 Light, 60W Med. Base
Etched Opal Glass



3997-84

Semi Flush
Brushed Nickel Finish
17″dia. x 11½″h
3 Light, 60W Med. Base
Etched Opal Glass



Beckonridge





REVERSIBLE



3995-66A

Chandelier
Coal Black Finish
26″dia. x 9½″h
5 Light, 60W Med. Base
Clear Glass

REVERSIBLE

REVERSIBLE



3996-66A

REVERSIBLE

Chandelier
Coal Black Finish
32″dia. x 9¾″h
6 Light, 60W Med. Base
Clear Glass



REVERSIBLE



3994-66A

REVERSIBLE

Chandelier
Coal Black Finish
24″dia. x 9″h
4 Light, 60W Med. Base
Clear Glass



REVERSIBLE



3993-66A

REVERSIBLE

Chandelier
Coal Black Finish
22″dia. x 8¾″h
3 Light, 60W Med. Base
Clear Glass



3997-66A

Semi Flush
Coal Black Finish
17″dia. x 11½″h
3 Light, 60W Med. Base
Clear Glass



Studio 5

A lifestyle design consistent with urban trends. Glass shades set upon crystal deco orbs make this collection a true design solution for living.







3075-613

Chandelier
Polished Nickel Finish
25½"dia. x 22"h
5 Light, 60W Med. Base
Clear Glass



3070-613

Mini Pendant
Polished Nickel Finish
5"dia. x 12¼"h
1 Light, 60W Med. Base
Clear Glass



3089-613

Mini Pendant
Polished Nickel Finish
7"dia. x 14½"h
1 Light, 60W Med. Base
Clear Glass



3078-613

Flush Mount
Polished Nickel Finish
16"d x 7¾"h
3 Light, 60W Med. Base
Silver Translucent Linen Shade
with Interior Off-White Linen Shade



3074-613

Island Light
Polished Nickel Finish
38"l x 5"w x 18¾"h
Clear Glass

Studio 5



B



A



C

REVERSIBLE



D

A. 3071-613

1 Light Bath
Polished Nickel Finish
6"w x 9¾"h x 6½"ext.
1 Light, 60W Med. Base
Clear Glass

B. 3072-613

2 Light Bath
Polished Nickel Finish
15½"w x 9"h x 6¼"ext.
2 Light, 60W Med. Base
Clear Glass

C. 3073-613

3 Light Bath
Polished Nickel Finish
24"w x 9"h x 6¾"ext.
3 Light, 60W Med. Base
Clear Glass

D. 3080-613

4 Light Bath
Polished Nickel Finish
33"w x 9"h x 7¾"ext.
4 Light, 60W Med. Base
Clear Glass



A



B

REVERSIBLE



C



D

A. 3071-416

1 Light Bath
Painted Bronze with
Natural Brushed Brass Finish
6"w x 9¾"h x 6½"ext.
1 Light, 60W Med. Base
Clear Glass with Removable
Inner Etched White Glass

B. 3072-416

2 Light Bath
Painted Bronze with
Natural Brushed Brass Finish
15½"w x 9"h x 6¼"ext.
2 Light, 60W Med. Base
Clear Glass with Removable
Inner Etched White Glass

C. 3073-416

3 Light Bath
Painted Bronze with
Natural Brushed Brass Finish
24"w x 9"h x 6¾"ext.
3 Light, 60W Med. Base
Clear Glass with Removable
Inner Etched White Glass

D. 3080-416

4 Light Bath
Painted Bronze with
Natural Brushed Brass Finish
33"w x 9"h x 7¾"ext.
4 Light, 60W Med. Base
Clear Glass with Removable
Inner Etched White Glass

Studio 5







3075-416

Chandelier
Painted Bronze with
Natural Brushed Brass Finish
25½"dia. x 22"h
5 Light, 60W Med. Base
Clear Glass with Removable
Inner Etched White Glass



3076-416

Island Light
Painted Bronze with
Natural Brushed Brass Finish
38"l x 14"w x 23½"h
6 Light, 60W Med. Base
Clear Glass with Removable
Inner Etched White Glass



3070-416

Mini Pendant
Painted Bronze with
Natural Brushed Brass Finish
5"dia. x 12¼"h
1 Light, 60W Med. Base
Clear Glass



3089-416

Mini Pendant
Painted Bronze with
Natural Brushed Brass Finish
7"dia. x 14½"h
1 Light, 60W Med. Base
Clear Glass



3078-416

Flush Mount
Painted Bronze with
Natural Brushed Brass Finish
16"dia. x 7¾"h
3 Light, 60W Med. Base
Silver Translucent Linen Shade
with Inner Off-White Linen Shade



3077-416

Chandelier
Painted Bronze with
Natural Brushed Brass Finish
22"dia. x 19"h
3 Light, 60W Med. Base
Clear Glass with Removable Inner Etched White Glass

Harbour Point

The clean, modern lines of Harbour Point are reflective of yesteryear's architecture. The combination of the Liberty Gold finish and the Etched White or Etched Opal Glass creates a striking appearance. This family is a great addition to the transitional home.





4173-84

Pendant
Brushed Nickel Finish
19"dia. x 18½"h
3 Light, 100W Med. Base
Etched White Glass



4365-84

Flush Mount
Brushed Nickel Finish
13½"dia. x 6½"h
2 Light, 60W Med. Base
Etched Opal Glass



4177-84

Semi Flush
Brushed Nickel Finish
19"dia. x 9¾"h
3 Light, 100W Med. Base
Etched White Glass Diffuser



4172-84

Semi Flush
Brushed Nickel Finish
13½"dia. x 10¾"h
2 Light, 60W Med. Base
Etched White Glass



A



B



C

REVERSIBLE

A. 5171-84

1 Light Bath
Brushed Nickel Finish
4¾"w x 8"h x 6"ext.
1 Light, 100W Med. Base
Etched Opal Glass

B. 5172-84

2 Light Bath
Brushed Nickel Finish
11¼"w x 7¼"h x 6"ext.
2 Light, 100W Med. Base
Etched Opal Glass

C. 5173-84

3 Light Bath
Brushed Nickel Finish
19"w x 7¼"h x 6"ext.
3 Light, 100W Med. Base
Etched Opal Glass

Harbour Point





4173-249

Pendant
Liberty Gold Finish
19"dia. x 18½"h
3 Light, 100W Med. Base
Etched White Glass



4365-249

Flush Mount
Liberty Gold Finish
13½"dia. x 6½"h
2 Light, 60W Med. Base
Etched Opal Glass



4177-249

Semi Flush
Liberty Gold Finish
19"dia. x 9¾"h
3 Light, 100W Med. Base
Etched White Glass Diffuser



4172-249

Semi Flush
Liberty Gold Finish
13½"dia. x 10¾"h
2 Light, 60W Med. Base
Etched White Glass



A



B



C

REVERSIBLE

A. 5171-249

1 Light Bath
Liberty Gold Finish
4¾"w x 8"h x 6"ext.
1 Light, 100W Med. Base
Etched Opal Glass

B. 5172-249

2 Light Bath
Liberty Gold Finish
11¼"w x 7¼"h x 6"ext.
2 Light, 100W Med. Base
Etched Opal Glass

C. 5173-249

3 Light Bath
Liberty Gold Finish
19"w x 7¼"h x 6"ext.
3 Light, 100W Med. Base
Etched Opal Glass

Harbour Point





4173-66A

Pendant
Coal Black Finish
19"dia. x 18½"h
3 Light, 100W Med. Base
Etched White Glass



4177-66A

Semi Flush
Coal Black Finish
19"dia. x 9¾"h
3 Light, 100W Med. Base
Etched White Glass Diffuser



4365-66A

Flush Mount
Coal Black Finish
13½"dia. x 6½"h
2 Light, 60W Med. Base
Etched Opal Glass



4172-66A

Semi Flush
Coal Finish
13½"dia. x 10¾"h
2 Light, 60W Med. Base
Etched White Glass

5172-66A

2 Light Bath
Coal Black Finish
Etched White Glass
11¼"W x 7¼"H x 6"Ext.
2/100W Med. Base



REVERSIBLE



5173-66A

3 Light Bath
Coal Black Finish
Etched White Glass
19"W x 7¼"H x 6"Ext.
3/100W Med. Base

West Liberty





4407-581

Island Light
Olympus Gold Finish
36"l x 15¾"w x 23½"h
6 Light, 60W Cand. Base



4404-581

Chandelier
Olympus Gold Finish
20½"dia. x 21"h
5 Light, 60W Cand. Base



4406-581

Chandelier
Olympus Gold Finish
24"dia. x 21½"h
6 Light, 60W Cand. Base



680-14

Wall Sconce
Nutmeg™ Finish
12¾"w x 6½"h x 6½"ext.
1 Light, 100W Med. Base
Alabaster Dust™ Shade



687-14

Semi Flush
Nutmeg™ Finish
14"dia. x 7¾"h
3 Light, 40W G16½ Cand. Base
Alabaster Dust™ Shade

Antonia

REVERSIBLE

A.



B.

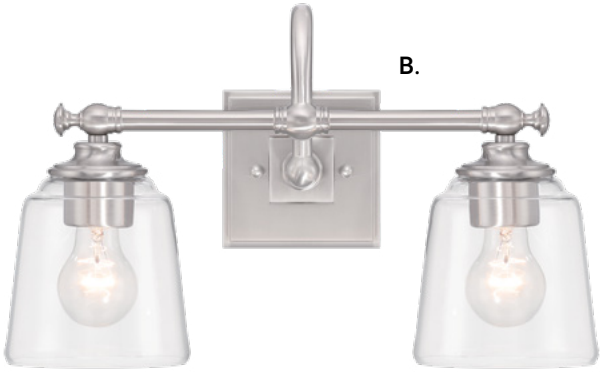

C.



D.

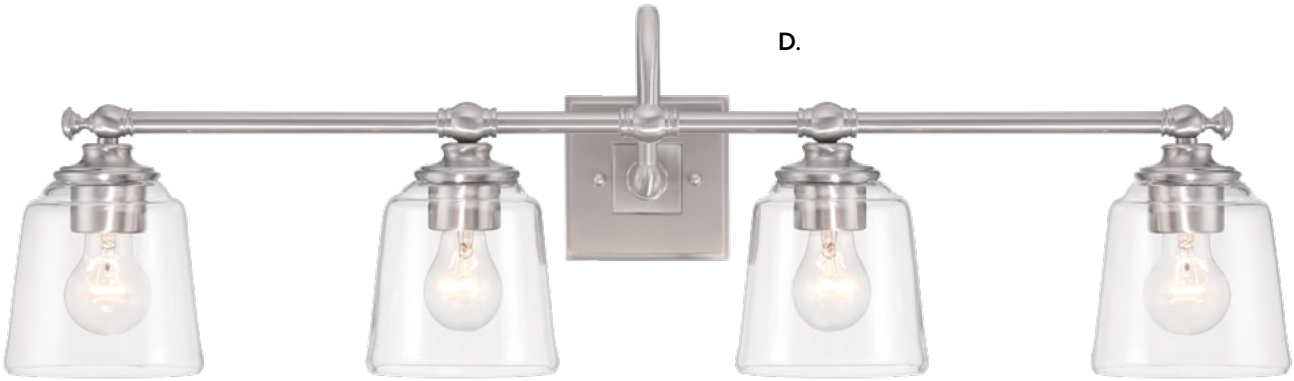

A. 4001-84	B. 4002-84	C. 4003-84	D. 4004-84
1 Light Wall Sconce Brushed Nickel Finish 5½"w x 10½"h x 8"ext. 1 Light, 60W Med. Base Clear Glass	2 Light Vanity Brushed Nickel Finish 17½"w x 10½"h x 8"ext. 2 Light, 60W Med. Base Clear Glass	3 Light Vanity Brushed Nickel Finish 25¼"w x 10½"h x 8"ext. 3 Light, 60W Med. Base Clear Glass	4 Light Vanity Brushed Nickel Finish 35"w x 10½"h x 8"ext. 4 Light, 60W Med. Base Clear Glass



A.

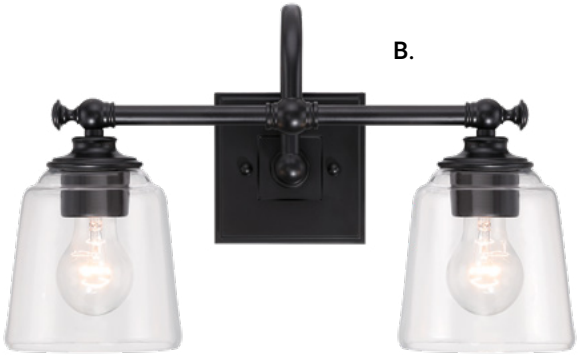

B.



C.

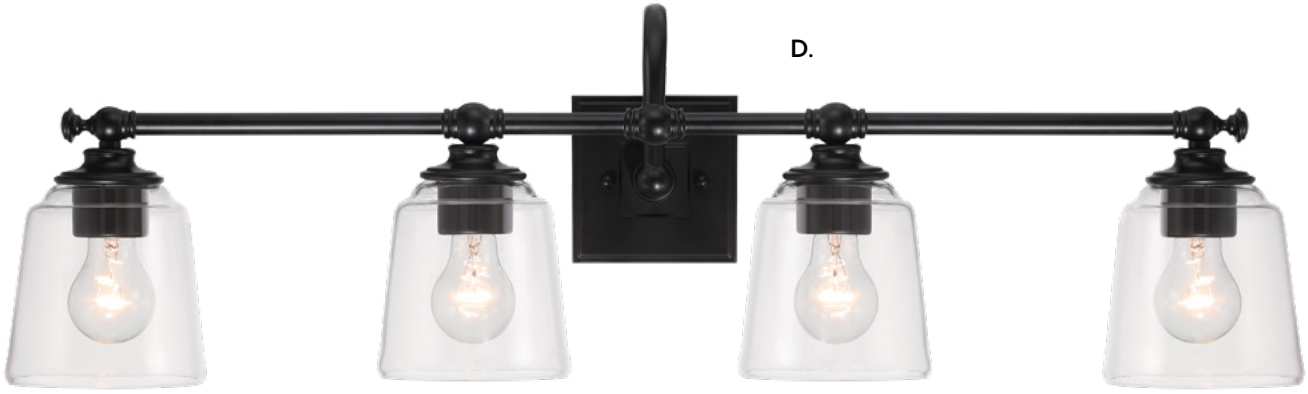

D.

A. 4001-66A

1 Light Wall Sconce
Coal Black Finish
5½"w x 10½"h x 8"ext.
1 Light, 60W Med. Base
Clear Glass

B. 4002-66A

2 Light Vanity
Coal Black Finish
17½"w x 10½"h x 8"ext.
2 Light, 60W Med. Base
Clear Glass

C. 4003-66A

3 Light Vanity
Coal Black Finish
25¼"w x 10½"h x 8"ext.
3 Light, 60W Med. Base
Clear Glass

D. 4004-66A

4 Light Vanity
Coal Black Finish
35"w x 10½"h x 8"ext.
4 Light, 60W Med. Base
Clear Glass

Binsly

REVERSIBLE



A.



B.



C.



D.

A. 2641-66A

1 Light Bath
Coal Black Finish
4½"w x 10½"h x 6¼"ext.
1 Light, 60W Med. Base
Clear Glass

B. 2642-66A

2 Light Bath
Coal Black Finish
15¾"w x 10¼"h x 5½"ext.
2 Light, 60W Med. Base
Clear Glass

C. 2643-66A

3 Light Bath
Coal Black Finish
24"w x 10¼"h x 5½"ext.
3 Light, 60W Med. Base
Clear Glass

D. 2644-66A

4 Light Bath
Coal Black Finish
32"w x 10¼"h x 5½"ext.
4 Light, 60W Med. Base
Clear Glass



A.



B.



C.



D.

A. 2641-575

1 Light Bath
Aged Brass Finish
4½"w x 10½"h x 6¼"ext.
1 Light, 60W Med. Base
Clear Glass

B. 2642-575

2 Light Bath
Aged Brass Finish
15¾"w x 10¼"h x 5½"ext.
2 Light, 60W Med. Base
Clear Glass

C. 2643-575

3 Light Bath
Aged Brass Finish
24"w x 10¼"h x 5½"ext.
3 Light, 60W Med. Base
Clear Glass

D. 2644-575

4 Light Bath
Aged Brass Finish
32"w x 10¼"h x 5½"ext.
4 Light, 60W Med. Base
Clear Glass

Drysdale

REVERSIBLE



A.



B.



C.



D.

A. 2231-66A

1 Light Bath
Coal Black Finish
5½"w x 6"h x 6¼"ext.
1 Light, 60W Cand. Base
Clear Hammered Glass

B. 2232-66A

2 Light Bath
Coal Black Finish
14½"w x 6"h x 6¼"ext.
2 Light, 60W Cand. Base
Clear Hammered Glass

C. 2233-66A

3 Light Bath
Coal Black Finish
23½"w x 6"h x 6¼"ext.
3 Light, 60W Cand. Base
Clear Hammered Glass

D. 2234-66A

4 Light Bath
Coal Black Finish
32½"w x 6"h x 6¼"ext.
4 Light, 60W Cand. Base
Clear Hammered Glass



A.



B.



C.



D.

A. 2231-695

1 Light Bath
Soft Brass Finish
5½"w x 6"h x 6¼"ext.
1 Light, 60W Cand. Base
Clear Hammered Glass

B. 2232-695

2 Light Bath
Soft Brass Finish
14½"w x 6"h x 6¼"ext.
2 Light, 60W Cand. Base
Clear Hammered Glass

C. 2233-695

3 Light Bath
Soft Brass Finish
23½"w x 6"h x 6¼"ext.
3 Light, 60W Cand. Base
Clear Hammered Glass

D. 2234-695

4 Light Bath
Soft Brass Finish
32½"w x 6"h x 6¼"ext.
4 Light, 60W Cand. Base
Clear Hammered Glass

Crystal Kay

REVERSIBLE



A



B



C



D

A. 2611-77

1 Light Bath
Chrome Finish
4½"w x 8¼"h x 6"ext.
1 Light, 60W Med. Base
Clear Pressed Glass

B. 2612-77

2 Light Bath
Chrome Finish
16"w x 8"h x 6½"ext.
2 Light, 60W Med. Base
Clear Pressed Glass

C. 2613-77

3 Light Bath
Chrome Finish
24½"w x 8"h x 6½"ext.
3 Light, 60W Med. Base
Clear Pressed Glass

D. 2614-77

4 Light Bath
Chrome Finish
32"w x 8"h x 6½"ext.
4 Light, 60W Med. Base
Clear Pressed Glass



Cornwell

REVERSIBLE



A

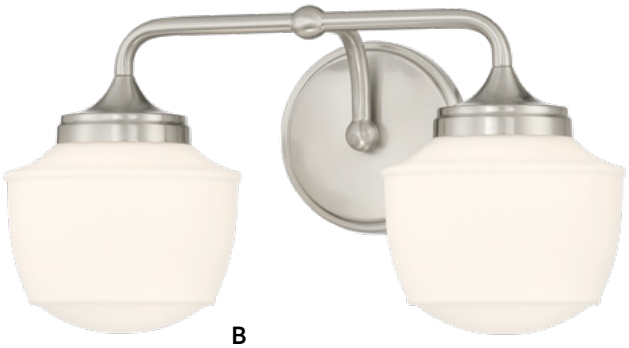

B



C



D

A. 2571-84

1 Light Bath
Brushed Nickel Finish
6″w x 10″h x 8¼"ext.
1 Light, 60W Med. Base
Etched Opal Glass

B. 2572-84

2 Light Bath
Brushed Nickel Finish
16″w x 8″h x 8¼"ext.
2 Light, 60W Med. Base
Etched Opal Glass

C. 2573-84

3 Light Bath
Brushed Nickel Finish
23″w x 8″h x 8¼"ext.
3 Light, 60W Med. Base
Etched Opal Glass

D. 2574-84

4 Light Bath
Brushed Nickel Finish
32″w x 8″h x 8¼"ext.
4 Light, 60W Med. Base
Etched Opal Glass

REVERSIBLE



A



B



C



D

A. 2571-575

1 Light Bath
Aged Brass Finish
6″w x 10″h x 8¼"ext.
1 Light, 60W Med. Base
Etched Opal Glass

B. 2572-575

2 Light Bath
Aged Brass Finish
16″w x 8″h x 8¼"ext.
2 Light, 60W Med. Base
Etched Opal Glass

C. 2573-575

3 Light Bath
Aged Brass Finish
23″w x 7¾″h x 8"ext.
3 Light, 60W Med. Base
Etched Opal Glass

D. 2574-575

4 Light Bath
Aged Brass Finish
32″w x 8″h x 8¼"ext.
4 Light, 60W Med. Base
Etched Opal Glass

Clarity Vanity

REVERSIBLE



A



B



C



D

A. 5701-66A

1 Light Bath
Coal Black Finish
5¼"w x 9¾"h x 6¾"ext.
1 Light, 60W Med. Base
Clear Glass

B. 5702-66A

2 Light Bath
Coal Black Finish
16"w x 8½"h x 6¾"ext.
2 Light, 60W Med. Base
Clear Glass

C. 5703-66A

3 Light Bath
Coal Black Finish
24"w x 8½"h x 6¾"ext.
3 Light, 60W Med. Base
Clear Glass

D. 5704-66A

4 Light Bath
Coal Black Finish
32"w x 8½"h x 6¾"ext.
4 Light, 60W Med. Base
Clear Glass

Mannsdale



A



B



C



D

A. 2581-66A

1 Light Bath
Coal Black Finish
5½"w x 9¼"h x 7½"ext.
1 Light, 60W Med. Base
Clear Glass

B. 2582-66A

2 Light Bath
Coal Black Finish
16"w x 11¼"h x 7½"ext.
2 Light, 60W Med. Base
Clear Glass

C. 2583-66A

3 Light Bath
Coal Black Finish
24"w x 11¼"h x 7½"ext.
3 Light, 60W Med. Base
Clear Glass

D. 2584-66A

4 Light Bath
Coal Black Finish
33"w x 11¼"h x 7½"ext.
4 Light, 60W Med. Base
Clear Glass

Sparren



A





B



C



D

A. 2001-77-L

LED Bath Vanity
Chrome Finish
7½″w x 4½″h x 4¾″ext.
1 Light, 8W **LED**
720 Lumens
Clear Pressed Glass

B. 2002-77-L

LED Bath Vanity
Chrome Finish
16¾″w x 4½″h x 4¾″ext.
2 Light, 8W **LED**
1480 Lumens
Clear Pressed Glass

C. 2003-77-L

LED Bath Vanity
Chrome Finish
26″w x 4½″h x 4¾″ext.
3 Light, 8W **LED**
2173 Lumens
Clear Pressed Glass

D. 2004-77-L

LED Bath Vanity
Chrome Finish
35¼″w x 4½″h x 4¾″ext.
4 Light, 8W **LED**
3087 Lumens
Clear Pressed Glass

Hollywood Nights





A



B



C



D

A. 2841-77-L

LED Bath Vanity
Chrome Finish
5¾″w x 7¼″h x 7½″ext.
1 Light, 8W **LED**
521 Lumens
Etched Opal Glass

B. 2842-77-L

LED Bath Vanity
Chrome Finish
16″w x 5¾″h x 7½″ext.
2 Light, 8W **LED**
1057 Lumens
Etched Opal Glass

C. 2843-77-L

LED Bath Vanity
Chrome Finish
23¾″w x 5¾″h x 7½″ext.
3 Light, 8W **LED**
1676 Lumens
Etched Opal Glass

D. 2844-77-L

LED Bath Vanity
Chrome Finish
32″w x 5¾″h x 7½″ext.
4 Light, 8W **LED**
2163 Lumens
Etched Opal Glass

Averton





390-1-66A-L

LED Bath
Coal Black Finish
22″W x 4¾″H x 3½″Ext..
33W **LED** - 3000K 1932 Lumens
Frosted Aquarium Glass
Patent Pending



390-2-66A-L

LED Bath
Coal Black Finish
30″W x 4¾″H x 3½″Ext.
40W **LED** - 3000K 2473 Lumens
Frosted Aquarium Glass
Patent Pending



2510-84-L

LED Bath Vanitiy
Brushed Nickel Finish
24½"W x 4¾"H x 3¾"Ext
22W **LED** 1209 Lumens
Frosted Aquarium Glass



2511-84-L

LED Bath Vanitiy
Brushed Nickel Finish
30"W x 4¾"H x 3¾"Ext
30W **LED** 1578 Lumens
Frosted Aquarium Glass

Drury







REVERSIBLE



A. 3012-572-L

2 Light Bath
Coal Black and Polished Nickel Finish
17½"W x 6¼"H x 5¼"Ext.
2 Light, 8W **LED**
3000K 1277 Lumens
Etched Opal Glass

B. 3013-572-L

3 Light Bath
Coal Black and Polished Nickel Finish
26¾"W x 6¼"H x 5¼"Ext.
3 Light, 8W **LED**
3000K 1715 Lumens
Etched Opal Glass

C. 3014-572-L

4 Light Bath
Coal Black and Polished Nickel Finish
36¼"W x 6¼"H x 5¼"Ext.
4 Light, 8W **LED**
3000K 2325 Lumens
Etched Opal Glass

Bishop Crossing



A



B



C

A. 2452-695

2 Light Bath
Soft Brass Finish
15½"w x 9"h x 4"ext.
2 Light, 60W Cand. Base
Etched White Glass

B. 2453-695

3 Light Bath
Soft Brass Finish
24½"w x 9"h x 4"ext.
3 Light, 60W Cand. Base
Etched White Glass

C. 2454-695

4 Light Bath
Soft Brass Finish
33½"w x 9"h x 4"ext.
4 Light, 60W Cand. Base
Etched White Glass

High Rise

A



B



C



A. 2921-77-L

LED Bath
Chrome Finish
8¼"w x 5½"h x 4"ext.
14W **LED**
829 Lumens + CRI
Frosted Aquarium Glass
ADA Compliant

B. 2922-77-L

LED Bath
Chrome Finish
24¼"w x 5½"h x 4"ext.
37W **LED**
2094 Lumens + CRI
Frosted Aquarium Glass
ADA Compliant

C. 2923-77-L

LED Bath
Chrome Finish
30"w x 5½"h x 4"ext.
44W **LED**
2463 Lumens + CRI
Frosted Aquarium Glass
ADA Compliant

Culture Chic



A



B



C

A. 4662-598

Wall Sconce
Catalina Silver Finish
6¾"w x 9¾"h x 4½"ext.
2 Light, 60W Cand. Base
Clear Ripple Glass
with Reflective Backplate

B. 4663-598

3 Light Bath
Catalina Silver Finish
18¾"w x 6¾"h x 4½"ext.
3 Light, 60W Cand. Base
Clear Ripple Glass
with Reflective Backplate

C. 4664-598

4 Light Bath
Catalina Silver Finish
24¾"w x 6¾"h x 4½"ext.
4 Light, 60W Cand. Base
Clear Ripple Glass
with Reflective Backplate

Keyport

B





A

C



D



A. 4911-653

1 Light Bath
Sand Coal Black with Natural Brushed Brass Finish
6½"w x 7 ½"h x 8½"ext
1 Light, 60W Med. Base
Clear Banded Glass

B. 4912-653

2 Light Bath
Sand Coal Black with Natural Brushed Brass Finish
15"w x 7½"h x 8½"ext.
2 Light, 60W Med. Base
Clear Banded Glass

C. 4913-653

3 Light Bath
Sand Coal Black with Natural Brushed Brass Finish
25"w x 7½"h x 8½"ext.
3 Light, 60W Med. Base
Clear Banded Glass

D. 4914-653

4 Light Bath
Sand Coal Black with Natural Brushed Brass Finish
35"w x 7½"h x 8½"ext.
4 Light, 60W Med. Base
Clear Banded Glass

Westfield Manor



A



B

REVERSIBLE



C



D

A. 4891-685

1 Light Bath
Sand Coal Black with
Soft Brass Finish
6½"w x 8"h x 7¾"ext.
1 Light, 60W Med. Base
Clear Seeded Glass

B. 4892-685

2 Light Bath
Sand Coal Black with
Soft Brass Finish
15½"w x 8"h x 8¾"ext.
2 Light, 60W Med. Base
Clear Seeded Glass

C. 4893-685

3 Light Bath
Sand Coal Black with
Soft Brass Finish
24½"w x 8"h x 8¾"ext.
3 Light, 60W Med. Base
Clear Seeded Glass

D. 4894-685

4 Light Bath
Sand Coal Black with
Soft Brass Finish
33½"w x 8"h x 8¾"ext.
4 Light, 60W Med. Base
Clear Seeded Glass

Monico







REVERSIBLE



A. 3361-572

1 Light Bath
Coal Black and Polished Nickel Finish
6 ½"w x 10½"h x 9 ½"ext
1 Light, 100W Med Base
Clear Seeded Glass

B. 3362-572

2 Light Bath
Coal Black and Polished Nickel Finish
16 ½"w x 10½"h x 9 ½"ext
2 Light,100W Med Base
Clear Seeded Glass

C. 3363-572

3 Light Bath
Coal Black and Polished Nickel Finish
26"w x 10½"h x 9 ½"ext
3 Light, 100W Med Base
Clear Seeded Glass

D. 3364-572

4 Light Bath
Coal Black and Polished Nickel Finish
35¾"w x 10½"h x 9½"ext
4 Light, 100W Med Base
Clear Seeded Glass



A



B

REVERSIBLE



C



D

A. 3361-416

1 Light Bath
Painted Bronze with Natural Brushed Brass Finish
6 ½"w x 10½"h x 9 ½"Ext
1 Light, 100W Med Base
Clear Seeded Glass

B. 3362-416

2 Light Bath
Painted Bronze with Natural Brushed Brass Finish
16 ½"w x 10½"h x 9 ½"Ext
2 Light, 100W Med Base
Clear Seeded Glass

C. 3363-416

3 Light Bath
Painted Bronze with Natural Brushed Brass Finish
26"w x 10½"h x 9 ½"Ext
3 Light, 100W Med Base
Clear Seeded Glass

D. 3364-416

4 Light Bath
Painted Bronze with Natural Brushed Brass Finish
35¾"w x 10½"h x 9½"ext
4 Light, 100W Med Base
Clear Seeded Glass

Tiberia

A



B



C



A. 2271-84B

1 Light Bath
Pewter Finish
5"w x 10½"h x 5¾"ext.
1 Light, 60W Cand. Base
Clear Glass

B. 2272-84B

2 Light Bath
Pewter Finish
13¼"w x 9"h x 5¾"ext.
2 Light, 60W Cand. Base
Clear Glass

C. 2274-84B

4 Light Bath
Pewter Finish
30½"w x 9"h x 5¾"ext.
4 Light, 60W Cand. Base
Clear Glass



A



B



C

A. 2272-695

2 Light Bath
Soft Brass Finish
13¼"w x 9"h x 5¾"ext.
2 Light, 60W Cand. Base
Clear Glass

B. 2273-695

3 Light Bath
Soft Brass Finish
22"w x 9"h x 5¾"ext.
3 Light, 60W Cand. Base
Clear Glass

C. 2274-695

4 Light Bath
Soft Brass Finish
30½"w x 9"h x 5¾"ext.
4 Light, 60W Cand. Base
Clear Glass

Plano



A



B



C

A. 5721-77

1 Light Bath
Chrome Finish
6"w x 8½"h x 7"ext.
1 Light, 100W Med. Base
Clear Seeded Glass

B. 5722-77

2 Light Bath
Chrome Finish
15½"w x 8¼"h x 7"ext.
2 Light, 100W Med. Base
Clear Seeded Glass

C. 5723-77

3 Light Bath
Chrome Finish
23"w x 8¼"h x 7"ext.
3 Light, 100W Med. Base
Clear Seeded Glass

REVERSIBLE

Garrison



A



B



C

A. 3341-098

1 Light Bath
Brushed Nickel with
Shale Wood Accents
5¼"w x 8½"h x 7"Ext
1 Light, 60W Med Base
Seeded Glass

B. 3342-098

2 Light Bath
Brushed Nickel with
Shale Wood Accents
15½"w x 8½"h x 7"Ext
2 Light, 60W Med Base
Seeded Glass

C. 3343-098

3 Light Bath
Brushed Nickel with
Shale Wood Accents
24"w x 8½"h x 7"Ext
3 Light, 60W Med Base
Seeded Glass

City Square

A



B



C



A. 6542-77

2 Light Bath
Chrome Finish
12¼"w x 7"h x 5"ext.
2 Light, 100W Med. Base
Etched Opal Glass

B. 6543-77

3 Light Bath
Chrome Finish
20¾"w x 7"h x 5"ext.
3 Light, 100W Med. Base
Etched Opal Glass

C. 6544-77

4 Light Bath
Chrome Finish
29¼"w x 7"h x 5"ext.
4 Light, 100W Med. Base
Etched Opal Glass

REVERSIBLE

Pullman Junction

A



B



C



A. 2892-691

2 Light Bath
Brushed Nickel
and Coal Finish
13"w x 12¾"h x 5¼"ext.
2 Light, 60W Cand. Base
Clear Glass

B. 2893-691

3 Light Bath
Brushed Nickel
and Coal Finish
21"w x 12¾"h x5¼"ext.
3 Light, 60W Cand. Base
Clear Glass

C. 2894-691

4 Light Bath
Brushed Nickel
and Coal Finish
29"w x 12¾"h x5¼"ext.
4 Light, 60W Cand. Base
Clear Glass

Tofino

A

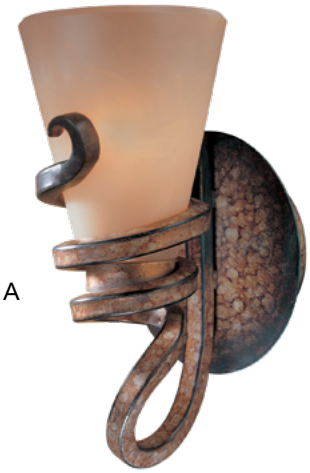

B



C





6767-211

Wall Sconce
Tofino Bronze™ Finish
8½"w x 15"h x 4¾"ext.
1 Light, 100W Med. Base
Marbre Grabar™ Glass

A. 6761-211

1 Light Bath
Tofino Bronze™ Finish
6"w x 12½"h x 8"ext.
1 Light, 100W Med. Base
Marbre Grabar™ Glass

B. 6762-211

2 Light Bath
Tofino Bronze™ Finish
14"w x 12½"h x 8"ext.
2 Light, 100W Med. Base
Marbre Grabar™ Glass

C. 6763-211

3 Light Bath
Tofino Bronze™ Finish
23¼"w x 12½"h x 8"ext.
3 Light, 100W Med. Base
Marbre Grabar™ Glass

REVERSIBLE

Lucero







A. 5761-2560-84

1 Light Bath
Brushed Nickel Finish
5"w x 11¼"h x 7½"ext.
1 Light, 100W Med. Base
Etched/Clear Glass

B. 5762-2560-84

2 Light Bath
Brushed Nickel Finish
18¾"w x 9¼"h x 9"ext.
2 Light, 100W Med. Base
Etched/Clear Glass

C. 5763-2560-84

3 Light Bath
Brushed Nickel Finish
25½"w x 9¼"h x 9"ext.
3 Light, 100W Med. Base
Etched/Clear Glass

REVERSIBLE



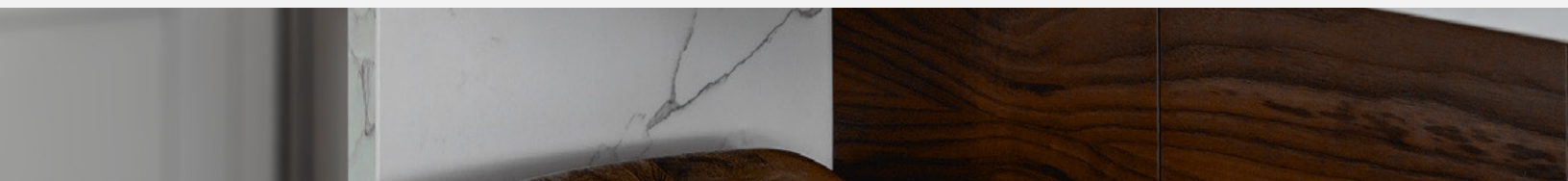



Minka Lavery

COLLECTION



LED Mirrored Vanities





6110-0

LED Vanity Mirror
18″w x 6¾″h x 1¼″ext.
21W **LED** 1136 Lumens
Patent Pending





6110-1

LED Vanity Mirror
24″w x 6¾″h x 1¼″ ext.
25W **LED** 1677 Lumens
Patent Pending



6110-2

LED Vanity Mirror
30″w x 6¾″h x 1¼″ ext.
27W **LED** 1808 Lumens
Patent Pending



6110-3

LED Vanity Mirror
36″w x 6¾″h x 1¼″ ext.
28W **LED** 2113 Lumens
Patent Pending

LED Mirrored Vanities





6119-0

LED Vanity Mirror
18″w x 6¾″h x 1¼″ext.
19W **LED** 935 Lumens
Patent Pending



6119-1

LED Vanity Mirror
24″w x 6¾″h x 1¼″ext.
23W **LED** 1130 Lumens
Patent Pending



6119-2

LED Vanity Mirror
30″w x 6¾″h x 1¼″ext.
24W **LED** 1221 Lumens
Patent Pending



6119-3

LED Vanity Mirror
36″w x 6¾″h x 1¼″ext.
22W **LED** 1345 Lumens
Patent Pending

MLC LED Mirrors

Mirrors should always be surrounded by the very best illumination. Our LED mirror collection puts the light IN the mirror, providing both a high lumen output with the modern edge you've come to expect from a Minka Group® Company. Nightlight On/Off switch maximizes sleek LED form and function.



P6107

LED Mirror
with Night Light On/Off Switch
19¾"w x 27¾"h x 1¾"ext.
21W LED
410 Lumens
ADA Compliant

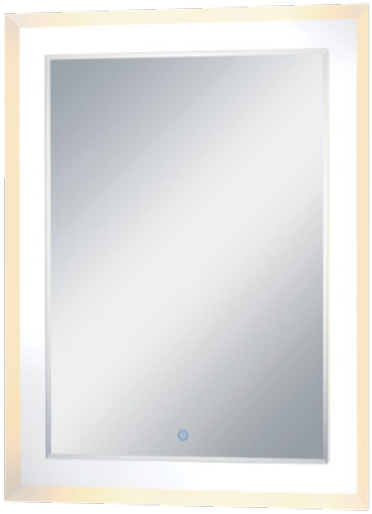

P6109

LED Mirror - Beveled
with Night Light On/Off Switch
24"w x 31¾"h x 2"ext.
26W LED
1160 Lumens
ADA Compliant



P6108

LED Mirror
with Night Light On/Off Switch
23¾"w x 31½"h x 1¾"ext.
22W LED
1988 Lumens
ADA Compliant

MLC Beveled Mirrors

1430-84

Mirror - Beveled
Brushed Nickel Finish
24"w x 33"h x 1½"ext.



1430-66A

Mirror - Beveled
Coal Black Finish
24"w x 33"h x 1½"ext.

MLC Pivoting Mirrors



1440-84

Rectangle Mirror - Beveled
Brushed Nickel Finish
23½"w x 24¼"h x 3¾"ext.



1440-267

Rectangle Mirror - Beveled
Dark Brushed Bronze Finish
23½"w x 24¼"h x 3¾"ext.



1440-77

Rectangle Mirror - Beveled
Chrome Finish
23½"w x 24¼"h x 3¾"ext.





1441-267

XL Rectangle Mirror - Beveled
Dark Brushed Bronze Finish
29½"w x 30¼"h x 3¾"ext.



1441-77

XL Rectangle Mirror - Beveled
Chrome Finish
29½"w x 30¼"h x 3¾"ext.



1432-267

XL Oval Mirror - Beveled
Dark Brushed Bronze Finish
27"w x 35¾"h x 3½"ext



1433-77

Large Oval Mirror - Beveled
Chrome Finish
31"w x 31½"h x 3¾"ext.



1431-77

Oval Mirror - Beveled
Chrome Finish
25"w x 24½"h x 3¾"ext.



1433-84

Large Oval Mirror - Beveled
Brushed Nickel Finish
31"w x 31½"h x 3¾"ext.



1431-84

Oval Mirror - Beveled
Brushed Nickel Finish
25"w x 24½"h x 3¾"ext.

MLC Pendants

2332-77

Convertible to Semi Flush

Chrome Finish
10¼"dia. x 13¾"h
1 Light, 100W Med. Base
Clear Glass



2260-84

Brushed Nickel Finish
12¼"dia. x 11½"h
1 Light, 40W Med. Base
Clear Glass



2258-576

Brushed Bronze Finish
17¼"dia. x 13¼"h
1 Light, 150W Med. Base
Opal School House Glass



2256-576

Brushed Bronze Finish
13¾"dia. x 12¼"h
1 Light, 150W Med. Base
Opal School House Glass



2256-613

Polished Nickel Finish
13¾"dia. x 12¼"h
1 Light, 150W Med. Base
Opal School House Glass



2254-576

Brushed Bronze Finish
12"dia. x 10¾"h
1 Light, 150W Med. Base
Opal School House Glass



3297-613

Polished Nickel Finish
15½"dia. x 17½"h
3 Light, 60W Cand. Base
Clear Glass
(Convertible to Semi Flush)



2323-84

Brushed Nickel Finish
11¼"dia. x 21"h
3 Light, 60W Cand. Base
Clear Ribbed Glass



4763-416

Pendant
Painted Bronze with
Natural Brushed Brass Finish
18"sq. x 17½"h
4 Light, 60W Med. Base



2161-66A

Pendant
Coal Finish
16"dia x 18¼"h
1 Light, 60W Med. Base
Bamboo Shade
Etched Opal Glass



2242-267C

Dark Brushed Bronze Finish
8"dia. x 8¾"h
1 Light, 100W Med. Base
Ribbed Clear Glass



4130-84

Brushed Nickel Finish
8½"dia. x 10¼"h
1 Light, 60W Med. Base
Clear Glass



MLC Pendants



1084-613-L

Polished Nickel Finish
32"dia. x 27"h
78W **LED** 3780 Lumens
White Fabric with
Etched Glass Diffuser



1214-706

Honey Gold with Flat White Finish
14"dia. x 33¼"h
4 Light, 60W Cand. Base



2294-613

Polished Nickel Finish
16"dia. x 11¾"h
3 Light, 60W Med. Base
Clear Crystal Accents



2897-691

Pan Pendant
Brushed Nickel
and Coal Black Finish
12½"dia. x 21½"h
3 Light, 60W Cand. Base
Clear Glass

MLC Mini Chandeliers



3122-301

Castlewood Walnut™ Finish
with Silver Highlights
13¼"dia. x 18¼"h
3 Light, 60W Cand. Base



3138-284

Vintage Bronze Finish
11½"dia. x 16½"h
3 Light, 60W Cand. Base



CONVERTIBLE to SEMI FLUSH



1064-699

Chandelier
Koa Wood and
Pewter Finish
20"dia. x 14¼"h
4 Light, 60W Cand. Base
Clear Glass

MLC Mini Pendants

1731-613

Mini Pendant
Polished Nickel Finish
5¾"dia. x 5½"h
1 Light, 100W Med. Base
Etched Glass Box-Pleat



4931-284

Vintage Bronze Finish
6"dia. x 10¼"h
1 Light, 100W Med. Base
Etched White Glass



1181-357

Iron Oxide Finish
5¼"dia. x 5¾"h
1 Light, 100W Med. Base
Venetian Scavo Glass



1761-211

Tofino Bronze™ Finish
5¾"dia. x 12¾"h
1 Light, 100W Med. Base
Marbre Graber™ Glass



63-84

Brushed Nickel Finish
3¾"dia. x 11"h
1 Light, 60W Med. Base
Etched Opal Glass



62-84

Brushed Nickel Finish
2¾"dia. x 14½"h
1 Light, 60W Med. Base
Etched Opal Glass



MLC Wall Sconces



341-84

Brushed Nickel Finish
6¾"w x 17¼"h x 4"ext.
2 Light, 100W Med. Base
WhiteGlass
ADA Compliant



341-248

Honey Gold Finish
6½"w x 17¼"h x 4"ext.
2 Light, 100W Med. Base
White Glass
ADA Compliant



341-172

Smoked Iron Finish
6½"w x 17¼"h x 4"ext.
2 Light, 100W Med. Base
White Glass
ADA Compliant



341-357

Iron Oxide Finish
6½"w x 17¼"h x 4"ext.
2 Light, 100W Med. Base
White Glass
ADA Compliant



342-84

Brushed Nickel Finish
6¾"w x 10"h x 4"ext.
1 Light, 100W Med. Base
WhiteGlass
ADA Compliant



342-248

Honey Gold Finish
6½"w x 10"h x 4"ext.
1 Light, 100W Med. Base
White Glass
ADA Compliant



342-172

Smoked Iron Finish
6½"w x 10"h x 4"ext.
1 Light, 100W Med. Base
WhiteGlass
ADA Compliant



342-357

Iron Oxide Finish
6¾"w x 10"h x 4"ext.
1 Light, 100W Med. Base
Whitel Glass
ADA Compliant



9803-143

Oil Rubbed Bronze Finish
8"w x 20"h x 4½"ext.
2 Light, 60W Med. Base
Etched Opal Glass
OPEN BOTTOM

MLC Wall Sconces



9803-144

Brushed Stainless Steel Finish
8"w x 20"h x 4½"ext.
2 Light, 60W Med. Base
Etched Opal Glass
OPEN BOTTOM



9802-143-L

Oil Rubbed Bronze Finish
7¾"w x 12"h x 4½"ext.
19W **LED**
723 Lumens
Etched Opal Glass



9802-144-L

Brushed Stainless Steel Finish
7¾"w x 12"h x 4½"ext.
19W **LED**
723 Lumens
Etched Opal Glass



9802-143

Oil Rubbed Bronze Finish
7¾"w x 12¼"h x 4½"ext.
2 Light, 60W Med. Base
Etched Opal Glass
OPEN BOTTOM



9802-144

Brushed Stainless Steel Finish
7¾"w x 12¼"h x 4½"ext.
2 Light, 60W Med. Base
Etched Opal Glass
OPEN BOTTOM



9801-143-L

Oil Rubbed Bronze Finish
7"w x 9½"h x 4"ext.
14W **LED**
333 Lumens
Etched Opal Glass
ADA Compliant



9801-144-L

Brushed Stainless Steel Finish
7"w x 9½"h x 4"ext.
14W **LED**
333 Lumens
Etched Opal Glass
ADA Compliant



9801-143

Oil Rubbed Bronze Finish
7"w x 9½"h x 4"ext.
1 Light, 60W Med. Base
Etched Opal Glass
ADA Compliant
OPEN BOTTOM



9801-144

Brushed Stainless Finish
7"w x 9½"h x 4"ext.
1 Light, 60W Med. Base
Etched Opal Glass
ADA Compliant
OPEN BOTTOM



345-37B

Dark Restoration Bronze™ Finish
8"w x 12"h x 4"ext.
2 Light, 60W Med. Base
French Scavo Glass
ADA Compliant



348-37B

Dark Restoration Bronze™ Finish
7¼"w x 9½"h x 4"ext.
1 Light, 60W Med. Base
French Scavo Glass
ADA Compliant



4020-679-L

Painted Honey Gold
with Polished Nickel Finish
12 ¾"w x 18 ½"h x 3 ¾"ext
20W **LED**
3000K 1170 Lumens
White Cloth Shade
ADA Compliant



1975-1-138

Aspen Bronze™ Finish
9½"w x 18½"h x 5¾"ext.
2 Light, 100W Med. Base
Rustic Scavo Glass



1974-1-138

Aspen Bronze™ Finish
6"w x 9¼"h x 4½"ext.
1 Light, 60W Cand. Base
Rustic Scavo Glass



1972-138

Aspen Bronze™ Finish
9¼"w x 12½"h x 5¼"ext.
1 Light, 100W Med. Base
Rustic Scavo Glass



346-14

Nutmeg™ Finish
7¾"w x 11"h x 3¾"ext.
2 Light, 60W Med. Base
Etched Marble Glass
ADA Compliant



5200-290

Classic Oak Patina
12"w x 11½"h x 4"ext.
2 Light, 60W Cand. Base
Beige Fabric Shade
ADA Compliant



6460-84

Brushed Nickel Finish
7¾"w x 12¼"h x 4"ext.
1 Light, 100W Med. Base
Etched Opal Glass
ADA Compliant

MLC Wall Sconces



6212-84

Brushed Nickel Finish
4½"w x 13½"h x 5"ext.
2 Light, 60W Med. Base
Etched Opal Glass



6212-77

Chrome Finish
4½"w x 13½"h x 5"ext.
2 Light, 60W Med. Base
Etched Opal Glass



6212-647

Copper Bronze Patina
4½"w x 13½"h x 5"ext.
2 Light, 60W Med. Base
Etched Opal Glass



4462-273

Aged Patina Iron Finish
with Travertine Stone
4¼"w x 18½"h x 5½"ext.
2 Light, 60W Med. Base
Etched Opal Glass



4462-84

Brushed Nickel Finish
4¼"w x 18½"h x 5½"ext.
2 Light, 60W Med. Base
Etched Opal Glass



4462-647

Copper Bronze Patina
4¼"w x 18½"h x 5½"ext.
2 Light, 60W Med. Base
Etched Opal Glass



4460-273

Aged Patina Iron Finish
with Travertine Stone
4¼"w x 15¼"h x 4"ext.
1 Light, 60W Med. Base
Etched Opal Glass
ADA Compliant



4460-647

Copper Bronze Patina
4¼"w x 15¼"h x 4"ext.
1 Light, 60W Med. Base
Etched Opal Glass
ADA Compliant



4460-84

Brushed Nickel Finish
4¼"w x 15¼"h x 4"ext.
1 Light, 60W Med. Base
Etched Opal Glass
ADA Compliant



1080-613

Wall Sconce
Polished Nickel Finish
5"w x 29¼"h x 5½"ext.
1 Light, 60W Med. Base
Clear Glass



5501-281-L

Harvard Court Bronze Finish
4¾"w x 13"h x 4¾"ext.
15W **LED**
638 Lumens
Etched White Glass



5501-84-L

Brushed Nickel Finish
4¾"w x 13"h x 4¾"ext.
15W **LED**
598 Lumens
Etched White Glass



5500-281-L

Harvard Court Bronze Finish
4¾"w x 13"h x 4¼"ext.
15W **LED**
912 Lumens
Etched White Glass



5501-77-L

Chrome Finish
4¾"w x 13"h x 4¾"ext.
15W **LED**
598 Lumens
Etched White Glass



71162-84

Brushed Nickel Finish
8½"w x 13"h x 12½"ext.
1 Light, 60W Med. Base
Clear Glass



71163-143C

Oil Rubbed Bronze Finish
with Gold Highlights
8½"w x 13"h x 11½"ext.
1 Light, 100W Med. Base
Clear Glass



71163-A144

Brushed Aluminum Finish
8½"w x 13"h x 11½"ext.
1 Light, 100W Med. Base
Clear Glass

MLC Wall Sconces



350

White Ceramic
12½"w x 5½"h x 6"ext.
1 Light, 100W Med. Base



564-1

White Ceramic
8¼w x 10h x 5¼"ext.
1 Light, 100W Med. Base
CLOSED TOP



9836

White Ceramic
8"w x 9¼"h x 5"ext.
1 Light, 100W Med. Base
CLOSED TOP



971-138

Aspen Bronze™ Finish
8¼"w x 4¾"h x 5"ext.
1 Light, 60W Cand. Base
Rustic Scavo Glass



841-91

Antique Bronze Finish
12"w x 5¼"h x 6"ext.
1 Light, 100W Med. Base
Etched Marble Glass



1971-138

Aspen Bronze™ Finish
12¾"w x 6½"h x 6½"ext.
1 Light, 100W Med. Base
Rustic Scavo Glass



72400-615B-L

Dorian Bronze™ Finish
7"w x 4¾"h x 3¾"ext.
14W **LED**
396 Lumens
Metal Shade
ADA Compliant



72398-66-L

Sand Coal Black Finish
7½"w x 5¾"h x 3"ext.
13W **LED**
357 Lumens
Metal Shade
ADA Compliant



72398-609-L

Silver Finish
7½"w x 5¾"h x 3"ext.
13W **LED**
357 Lumens
Metal Shade
ADA Compliant



72502-A144-L

Brushed Aluminum Finish
5"w x 14½"h x 4"ext.
2-13W **LED**
990 Lumens
Metal Shade
ADA Compliant
OPEN TOP



72502-615B-L

Dorian Bronze™ Finish
5"w x 14½"h x 4"ext.
2-13W **LED**
990 Lumens
Metal Shade
ADA Compliant
OPEN TOP



72399-615B-L

Dorian Bronze™ Finish
7½"w x 14½"h x 3¾"ext.
2-14W **LED**
710 Lumens
Rain Glass
ADA Compliant
OPEN TOP



72501-A144-L

Brushed Aluminum Finish
5"w x 7¾"h x 4"ext.
1-13W **LED**
463 Lumens
Metal Shade
ADA Compliant
OPEN TOP



72501-615B-L

Dorian Bronze™ Finish
5"w x 7¾"h x 4"ext.
1-13W **LED**
320 Lumens
Metal Shade
ADA Compliant
OPEN TOP



2483-613

Wall Sconce
Polished Nickel Finish
10"w x 11¾"h x 6½"ext.
1 Light, 60W Med. Base
Clear Textured Glass



333

Alabaster Dust™ Finish
9¼"w x 12¼"h x 4"ext.
1 Light, 60W Cand. Base
ADA Compliant



6211-77

Chrome Finish
4½"w x 7¾"h x 5"ext.
1 Light, 60W Med. Base
Etched Opal Glass

MLC Bath



4601-101

1 Light Bath
Iron Ore
with Gold Dust Highlights
5"w x 11"h x 4¾"ext.
1 Light, 60W Med. Base
Clear Ribbed Glass

REVERSIBLE



6461-273

1 Light Bath
Aged Patina Iron with
Travertine Stone Finish
5½"w x 5½"h x 5½"ext.
1 Light, 75W Mini-Can. Xenon (Incl.)
Etched Opal Glass



6914-613

4 Light Bath
Polished Nickel Finish
37"w x 4½"h x 3¾"ext.
4 Light, 60W Med. Base
White Glass
ADA Compliant

Horizontal or Vertical

Can be installed vertically or horizontally



6913-613

3 Light Bath
Polished Nickel Finish
26"w x 4½"h x 3¾"ext.
3 Light, 60W Med. Base
White Glass
ADA Compliant



391-613-L

LED Bath
Polished Nickel Finish
5"w x 12½"h x 4½"ext.
15W **LED** 735 Lumens
Etched Opal Glass



REVERSIBLE

3551-588

1 Light Bath
Harvard Court Bronze Finish
with Gold Highlights
5"w x 10"h x 6 ½"ext.
1 Light, 60W Med. Base
Clear Glass



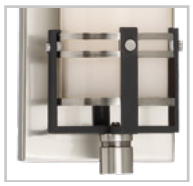

Detail



Can be installed vertically
or horizontally

241-420-L

LED Bath
Brushed Nickel Finish
with Sand Coal Highlights
24"w x 5"h x 5"ext.
30W **LED** 2075 Lumens
White Glass





Detail



Can be installed vertically
or horizontally

231-613-L

LED Bath
Polished Nickel Finish
24¼"w x 4¾"h x 4¼"ext.
30W **LED** 1595 Lumens
Etched Opal Glass

MLC Bath



2282-589

2 Light Bath
Lathan Bronze™ Finish
with Gold Highlights
16"w x 8¼"h x 7½"ext.
2 Light, 100W Med. Base
Etched White Glass

REVERSIBLE



5583-84

3 Light Bath
Brushed Nickel Finish
25½"w x 7¾"h x 8½"ext.
3 Light, 100W Med. Base
Etched Glass

REVERSIBLE



5584-84

4 Light Bath
Brushed Nickel Finish
33½"w x 7¾"h x 8½"ext.
4 Light, 100W Med. Base
Etched Glass

REVERSIBLE



REVERSIBLE

3352-84

2 Light Bath
Brushed Nickel Finish
15 ½"w x 9"h x 7¼"Ext
2 light, 60w Med Base
Clear Glass



REVERSIBLE

6733-1-613

3 Light Bath
Polished Nickel Finish
23¾"w x 7"h x 7¾"ext.
3 Light, 100W Med. Base
Etched Glass Box-Pleat



3004-77

4 Light Bath
Chrome Finish
33½"w x 7"h x 5½"ext.
4 Light, 100W Med. Base
Etched Opal Glass

REVERSIBLE

MLC Bath



3412-84

2 Light Bath
Brushed Nickel Finish
16"w x 8 ½"h x 7¼"ext.
2 Light, 100W Med. Base
Clear Seeded Glass



5134-84

4 Light Bath
Brushed Nickel Finish
38½"w x 10½"h x 10½"ext.
4 Light, 60W Med. Base
Clear Glass

REVERSIBLE



2462-691

2 Light Bath
Brushed Nickel
and Coal Black Finish
14¾"w x 7½"h x 6¾"ext.
2 Light, 60W Med. Base
Etched Opal Glass



2464-691

4 Light Bath
Brushed Nickel
and Coal Black Finish
31¾"w x 7½"h x 6¾"ext.
4 Light, 60W Med. Base
Etched Opal Glass



4563-098

3 Light Bath
Brushed Nickel Finish
with Shale Wood Accents
16"w x 7"h x 4¾"ext.
3 Light, 60W Cand. Base
White Iris Glass



2474-84

4 Light Bath
Brushed Nickel Finish
32½"w x8¾"h x 7"ext.
4 Light, 60W Med. Base
Clear Seeded Glass

REVERSIBLE



2421-84-L

1 Light Bath
Brushed Nickel Finish
6½"w x 6¼"h x 8"ext.
1 Light, 6W **LED**
3000K 391 Lumens
Clear Seeded Glass



2424-84-L

4 Light Bath
Brushed Nickel Finish
32½"w x 6¼"h x 8"ext.
4 Light, 6W **LED**
3000K 1485 Lumens
Clear Seeded Glass

MLC Semi Flush Mounts



3286-589

Lathan Bronze™ Finish
with Gold Highlights
16"dia. x 12"h
3 Light, 100W Med. Base
White Fabric Shade
Etched White Glass Diffuser



4942-570

Dark Noble Bronze™
15"dia. x 10¼"h
3 Light, 100W Med. Base
Etched White Glass
Clear Glass Accent



4553-588

Harvard Court Bronze Finish
with Gold Highlights
16"dia. x 14"h
3 Light, 60W Med. Base
Clear Glass



3296-613

Polished Nickel Finish
17¼"dia. x 14¼"h
4 Light, 60W Cand. Base



2259-613

Polished Nickel Finish
17¼"dia. x 15½"h
1 Light, 150W Med. Base
Opal School House Glass



2259-576

Brushed Bronze Finish
17¼"dia. x 15½"h
1 Light, 150W Med. Base
Opal School House Glass



2257-613

Polished Nickel Finish
13¾"dia. x 14½"h
1 Light, 150W Med. Base
Opal School House Glass



2257-576

Brushed Bronze Finish
13¾"dia. x 14½"h
1 Light, 150W Med. Base
Opal School House Glass



2255-613

Polished Nickel Finish
12"dia. x 11¼"h
1 Light, 150W Med. Base
Opal School House Glass



2255-576

Brushed Bronze Finish
12"dia. x 11¼"h
1 Light, 150W Med. Base
Opal School House Glass

MLC LED Flush Mounts



6917-77-L

Chrome Finish
20"l x 20"w x 6¼"h
45W **LED**, 2114 Lumens
White Glass



6917-84-L

Brushed Nickel Finish
20"l x 20"w x 6¼"h
45W **LED**, 2114 Lumens
White Glass



6917-249-L

Liberty Gold Finish
20"l x 20"w x 6¼"h
45W **LED**, 2114 Lumens
White Glass



6917-281-L

Harvard Court Bronze Finish
20"l x 20"w x 6¼"h
45W **LED**, 2114 Lumens
White Glass



6918-77-L

Chrome Finish
16"l x 16"w x 6¼"h
30W **LED**, 1426 Lumens
White Glass



6918-281-L

Harvard Court Bronze Finish
16"l x 16"w x 6¼"h
30W **LED**, 1426 Lumens
White Glass



1827-77-L

Chrome Finish
20¼"dia. x 6"h
49W **LED**, 3348 Lumens
Etched White Glass



1827-84-L

Brushed Nickel Finish
20¼"dia. x 6"h
49W **LED**, 3311 Lumens
Etched White Glass



827-249-L

Liberty Gold Finish
15½"dia. x 5½"h
30W **LED**, 1732 Lumens
Etched White Glass



827-77-L

Chrome Finish
15½"dia. x 5½"h
30W **LED**, 1657 Lumens
Etched White Glass



827-84-L

Brushed Nickel Finish
15½"dia. x 5½"h
30W **LED**, 1862 Lumens
Etched White Glass



846-105-L

Dark Gray with Polished Nickel Finish
16"dia. x 6¾"h
32W **LED**, 1946 Lumens
Frosted White Glass



1826-613-L

Polished Nickel Finish
20"dia. x 6"h
2842 Lumens, 45W **LED**
Etched White Glass



826-613-L

Polished Nickel Finish
16"dia. x 6¼"h
1899 Lumens, 30W **LED**
Etched White Glass



1845-108-L

Polished Satin Brass
20"dia. x 6¾"h
45W **LED**, 2351 Lumens
White Linen Shade
Frosted White Diffuser



1824-613-L

Polished Nickel Finish
22"dia. x 7½"h
45W **LED**
2343 Lumens
Etched White Glass
Frosted White Diffuser



1824-249-L

Liberty Gold Finish
22"dia. x 7½"h
45W **LED**
2668 Lumens
Etched White Glass
Frosted White Diffuser



1824-281-L

Harvard Court Bronze Finish
22"dia. x 7½"h
49W **LED**
2847 Lumens
Etched White Glass
Frosted White Diffuser



824-613-L

Polished Nickel Finish
16¼"dia. x 5¾"h
30W **LED**
1570 Lumens
Etched White Glass
Frosted White Diffuser



824-249-L

Liberty Gold Finish
16¼"dia. x 5¾"h
30W **LED**
1634 Lumens
Etched White Glass
Frosted White Diffuser



824-281-L

Harvard Court Bronze Finish
16¼"dia. x 5¾"h
32W **LED**
1723 Lumens
Etched White Glass
Frosted White Diffuser



717-2-691-L

Coal and Brushed Nickel Finish
15"Dia. x 3¾"H
1285 Lumens, 30W **LED**
Frosted Acrylic



717-1-691-L

Coal and Brushed Nickel Finish
12¼"Dia. x 4"H
635 Lumens, 20W **LED**
Frosted Acrylic

MLC Flush Mounts



4365-613

Polished Nickel Finish
13½"dia. x 6½"h
2 Light, 60W Med. Base
Etched Opal Glass



4365-84

Brushed Nickel Finish
13½"dia. x 6½"h
2 Light, 60W Med. Base
Etched Opal Glass



4365-249

Liberty Gold Finish
13½"dia. x 6½"h
2 Light, 60W Med. Base
Etched Opal Glass



4365-281

Harvard Court Bronze Finish
13½"dia. x 6½"h
2 Light, 60W Med. Base
Etched Opal Glass



4365-66A

Coal Black Finish
13½"dia. x 6½"h
2 Light, 60W Med. Base
Etched Opal Glass



6368-613

Polished Nickel Finish
16"dia. x 7"h
3 Light, 60W Med. Base
Etched White Glass



6368-84

Brushed Nickel Finish
16"dia. x 7"h
3 Light, 60W Med. Base
Etched White Glass



6368-249

Liberty Gold Finish
16"dia. x 7"h
3 Light, 60W Med. Base
Etched White Glass



6368-281

Harvard Court Bronze Finish
16"dia. x 7"h
3 Light, 60W Med. Base
Etched White Glass



6369-613

Polished Nickel Finish
20"dia. x 7"h
5 Light, 60W Med. Base
Etched Opal Glass



6369-84

Brushed Nickel Finish
20"dia. x 7"h
5 Light, 60W Med. Base
Etched Opal Glass



823-66A

Coal Black Finish
13¼"dia. x 4¾"h
2 Light, 60W Med. Base
Clear Glass w/White Paint Inside



823-167

Lathan Bronze™ Finish
13¼"dia. x 4¾"h
2 Light, 60W Med. Base
Clear Glass w/White Paint Inside



823-84

Brushed Nickel Finish
13¼"dia. x 4¾"h
2 Light, 60W Med. Base
Clear Glass w/White Paint Inside



823-77

Chrome Finish
13¼"dia. x 4¾"h
2 Light, 60W Med. Base
Clear Glass w/White Paint Inside



4133-84

Brushed Nickel Finish
15"dia. x 5¾"h
3 Light, 40W Med. Base
Mesh Metal Shade



800-196C

Tuscan Patina™ Finish
13"dia. x 7"h
2 Light, 60W Med. Base
Etched Marble with
Toned Edge Glass



6919-77

Chrome Finish
13"l x 13"w x 5½"h
2 Light, 60W Med. Base
White Glass



6919-613

Polished Nickel Finish
13"l x 13"w x 5½"h
2 Light, 60W Med. Base
Hinged Door
White Glass



Our competitive advantage lies in:

Product

- Well designed and trend correct assortments at accessible price points.

Service

- Over 8,000 SKU's in stock at strategically located warehouses in Moreno Valley, CA and Concord, NC.
- 2-3 Day shipping on stock items.

Support

- Highly trained customer service and technical support teams on staff to assist customers and end consumers.

The Minka Group is a leader in the decorative lighting and ceiling fan industries. As a company, we pride ourselves on the quality and workmanship of each and every fixture we produce.

The Vantage Collection further solidifies our competitive advantage by offering a carefully selected assortment of compellingly priced styles in a wide variety of designs and finishes to provide lighting solutions for every room of the home.

Minka Group is "The Perfect Choice to Illuminate your Life"



VANTAGE

by MINKA-LAVERY®

Kearney Park



A. 5067-726



B. 5065-726



C. 5066-726

SPECIFICATIONS

A. 5067-726	8 Light Chandelier	35″Dia. x 28¾″H	8/60W Candelabra Base	Clear Glass	Coal Black and Soft Brass Finish
B. 5065-726	4 Light Chandelier	23″Dia. x 21″H	4/60W Candelabra Base		
C. 5066-726	6 Light Chandelier	29″Dia. x 25″H	6/60W Candelabra Base		

Kearney Park



A. 5068-726



B. 5061-726



C. 5062-726



D. 5063-726



E. 5064-726

SPECIFICATIONS

A. 5068-726	8 Light Island	44″L x 20″W x 25″H	8/60W Candelabra Base	Clear Glass	Coal Black and Soft Brass Finish
B. 5061-726	1 Light Bath	6″W x 8¾″H x 7″Ext.	1/60W Candelabra Base		
C. 5062-726	2 Light Bath	14″W x 8¾″H x 7¼″Ext.	2/60W Candelabra Base		
D. 5063-726	3 Light Bath	23″W x 8¾″H x 8″Ext.	3/60W Candelabra Base		
E. 5064-726	4 Light Bath	31¾″W x 8¾″H x 8″Ext.	4/60W Candelabra Base		

Oro District





A. 1457-695



B. 1456-695



C. 1458-695

SPECIFICATIONS

A. 1457-695	5 Light Chandelier	24″Dia. x 19¼″H	5/60W Candelabra Base	Clear Acrylic	Soft Brass Finish
B. 1456-695	1 Light Mini Pendant	7″Sq. x 11¼″H	1/60W Medium Base		
C. 1458-695	4 Light Pendant	16″Sq. x 24″H	4/60W Candelabra Base		

Oro District



A. 1459-695



B. 1455-695



C. 1451-695

SPECIFICATIONS

A.	**1459-695**	5 Light Island	32″L x 9″W x 25″H	5/60W Candelabra Base	Clear Acrylic	Soft Brass Finish
B.	**1455-695**	1 Light Semi Flush	11″Sq. x 10¾″H	1/60W Medium Base		
C.	**1451-695***	1 Light Wall Sconce	7″W x 10¾″H x 4″Ext.	1/60W Candelabra Base		

*ADA Compliant

Auresa

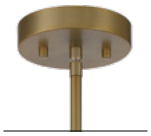



A. 2748-695

B. 2796-695

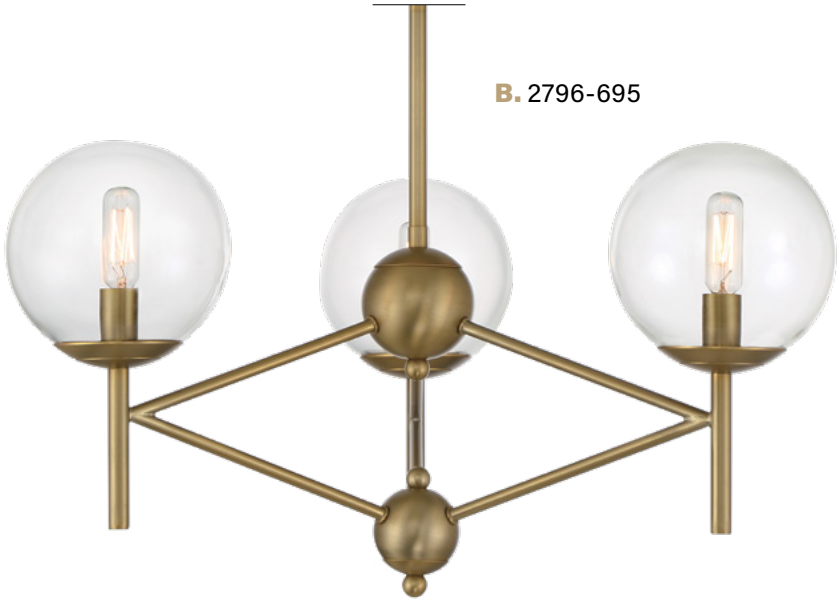

C. 2795-695



SPECIFICATIONS

A. 2748-695	8 Light Pendant	32"W x 24¼"H x 30¼"Ext.	8/40W Candelabra Base	Clear Glass	Soft Brass Finish
B. 2796-695	3 Light Pendant	24"Dia. x 11¾"H	3/60W Candelabra Base		
C. 2795-695	5 Light Pendant	29"Dia. x 12"H	5/60W Candelabra Base		

Auresa





A. 2743-695



B. 2745-695



C. 2799-695

CONVERTIBLE TO SEMI FLUSH





D. 2790-695



E. 2791-695



F. 2792-695

REVERSIBLE



G. 2793-695



H. 2794-695

SPECIFICATIONS

A. 2743-695	3 Light Cluster Pendant	18"Dia. x 11¾"H	3/60W Medium Base	Clear Glass	Soft Brass Finish
B. 2745-695	5 Light Cluster Pendant	22¼"Dia. x 18½"H	5/60W Medium Base		
C. 2799-695	3 Light Semi Flush	20¼"Dia. x 15"H	3/40W Candelabra Base		
D. 2790-695	1 Light Convertible Mini Pendant	8¼"Dia. x 10¾"H	1/60W Medium Base		
E. 2791-695	1 Light Bath	6"W x 9½"H x 7¼"Ext.	1/40W Candelabra Base		
F. 2792-695	2 Light Bath	16"W x 9½"H x 7½"Ext.	2/40W Candelabra Base		
G. 2793-695	3 Light Bath	25¾"W x 9½"H x 7½"Ext.	3/40W Candelabra Base		
H. 2794-695	4 Light Bath	35½"W x 9½"H x 7½"Ext.	4/40W Candelabra Base		

Auresa





A. 2748-66A

B. 2796-66A



C. 2795-66A



SPECIFICATIONS

A. 2748-66A	8 Light Pendant	32″W x 24¼″H x 30¼″Ext.	8/40W Candelabra Base	Clear Glass	Coal Black Finish
B. 2796-66A	3 Light Pendant	24″Dia. x 11¾″H	3/60W Candelabra Base		
C. 2795-66A	5 Light Pendant	29″Dia. x 12″H	5/60W Candelabra Base		

Auresa





A. 2743-66A



B. 2745-66A



C. 2799-66A

CONVERTIBLE TO SEMI FLUSH





D. 2790-66A



E. 2791-66A



F. 2792-66A

REVERSIBLE



G. 2793-66A



H. 2794-66A

SPECIFICATIONS

A. 2743-66A	3 Light Cluster Pendant	18"Dia. x 11¾"H	3/60W Medium Base	Clear Glass	Coal Black Finish
B. 2745-66A	5 Light Cluster Pendant	22¼"Dia. x 18½"H	5/60W Medium Base		
C. 2799-66A	3 Light Semi Flush	20¼"Dia. x 15"H	3/40W Candelabra Base		
D. 2790-66A	1 Light Convertible Mini Pendant	8¼"Dia. x 10¾"H	1/60W Medium Base		
E. 2791-66A	1 Light Bath	6"W x 9½"H x 7¼"Ext.	1/40W Candelabra Base		
F. 2792-66A	2 Light Bath	16"W x 9½"H x 7½"Ext.	2/40W Candelabra Base		
G. 2793-66A	3 Light Bath	25¾"W x 9½"H x 7½"Ext.	3/40W Candelabra Base		
H. 2794-66A	4 Light Bath	35½"W x 9½"H x 7½"Ext.	4/40W Candelabra Base		

Muncie





A. 5035-66A



B. 5036-66A



C. 5032-66A

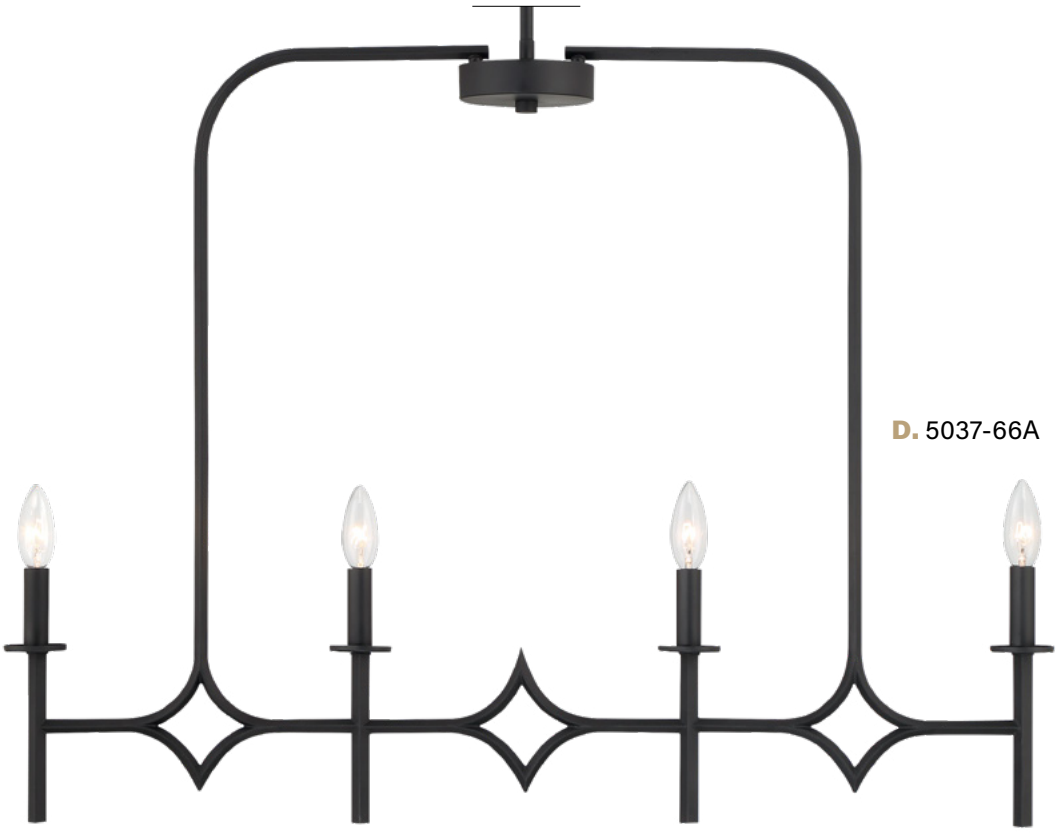

D. 5037-66A

SPECIFICATIONS

A. 5035-66A	5 Light Chandelier	24½"Dia. x 23"H	5/60W Candelabra Base	Coal Black Finish
B. 5036-66A	3 Light Chandelier	18¼"Dia. x 14¾"H	3/60W Candelabra Base	
C. 5032-66A*	2 Light Wall Sconce	8"W x 8½"H x 3¾"Ext.	2/60W Candelabra Base	
D. 5037-66A	4 Light Island	36"L x 4¾"W x 26¼"H	4/60W Candelabra Base	

*ADA Compliant

Winsley



A. 2439-84



B. 2438-84



Reversible



C. 2437-84



D. 2430-84



SPECIFICATIONS

A. 2439-84	9 Light Chandelier	34″Dia. x 31½″H	9/60W Medium Base	Clear Seeded Glass	Brushed Nickel Finish
B. 2438-84	3 Light Flush Mount	15″Dia. x 8″H	3/60W Medium Base		
C. 2437-84	3 Light Chandelier	20″Dia. x 18¼″H	3/60W Medium Base		
D. 2430-84	1 Light Mini Pendant	5½″Dia. x 7″H	1/60W Medium Base		

Winsley



A. 2431-84



B. 2432-84



C. 2433-84

REVERSIBLE

SPECIFICATIONS

A. 2431-84	1 Light Bath	5½"W x 10"H x 6½"Ext.	1/60W Medium Base	Clear Seeded Glass	Brushed Nickel Finish
B. 2432-84	2 Light Bath	14"W x 10"H x 6½"Ext.	2/60W Medium Base		
C. 2433-84	3 Light Bath	22¼"W x 10"H x 6½"Ext.	3/60W Medium Base		



A. 2439-878



SPECIFICATIONS

A.	**2439-878**	9 Light Chandelier	34"Dia. x 31½"H	9/60W Medium Base	Clear Seeded Glass	Coal Black with Stained Brass Finish

Winsley



Reversible



A. 2435-878



B. 2438-878



Reversible



C. 2437-878



D. 2430-878



SPECIFICATIONS

A.	**2435-878**	5 Light Chandelier	24″Dia. x 24¼″H	5/60W Medium Base	Clear Seeded Glass	Coal Black with Stained Brass Finish
B.	**2438-878**	3 Light Flush Mount	15″Dia. x 8″H	3/60W Medium Base		
C.	**2437-878**	3 Light Chandelier	20″Dia. x 18¼″H	3/60W Medium Base		
D.	**2430-878**	1 Light Mini Pendant	5½″Dia. x 7″H	1/60W Medium Base		



E. 2431-878



F. 2432-878



G. 2433-878



H. 2434-878

REVERSIBLE

SPECIFICATIONS

E. 2431-878	1 Light Bath	5½"W x 10"H x 6½"Ext.	1/60W Medium Base	Clear Seeded Glass	Coal Black with Stained Brass Finish
F. 2432-878	2 Light Bath	14"W x 10"H x 6½"Ext.	2/60W Medium Base		
G. 2433-878	3 Light Bath	22¼"W x 10"H x 6½"Ext.	3/60W Medium Base		
H. 2434-878	4 Light Bath	30½"W x 10"H x 6½"Ext.	4/60W Medium Base		

Parsons Studio

A. 4109-84



B. 4105-84





C. 4102-84



D. 4108-84



SPECIFICATIONS

A.	**4109-84**	9 Light Chandelier	31½"Dia. x 28½"H	9/100W Medium Base	Clear with Inner Etched White Glass	Brushed Nickel Finish
B.	**4105-84**	5 Light Chandelier	25½"Dia. x 23"H	5/100W Medium Base		
C.	**4102-84**	1 Light Pendant	10"Dia. x 6¾"H	1/100W Medium Base		
D.	**4108-84**	3 Light Island	38"L x 10"W x 15"H	3/100W Medium Base		

Parsons Studio

A. 4101-84



B. 4103-84



D. 4104-84



C. 4107-84



SPECIFICATIONS

A. 4101-84	1 Light Mini Pendant	4¼"Dia. x 10"H	1/100W Medium Base	Clear with Inner Etched White Glass	Brushed Nickel Finish
B. 4103-84	3 Light Mini Chandelier	18"Dia. x 18½"H	3/100W Medium Base		
C. 4107-84	3 Light Semi-Flush	15"Dia. x 10"H	3/60W Medium Base	Translucent Silver Linen with Off-White Linen Inner Shade Frosted White Glass Diffuser	
D. 4104-84	3 Light Pendant	20½"Dia. x 23½"H	3/100W Medium Base		



E. 6101-84



F. 6102-84



G. 6103-84



H. 6104-84

REVERSIBLE

SPECIFICATIONS

E.	**6101-84**	1 Light Bath	4½"W x 8¾"H x 6"Ext.	1/100W Medium Base	Clear with Inner Etched White Glass	Brushed Nickel Finish
F.	**6102-84**	2 Light Bath	15"W x 8¾"H x 5¾ "Ext.	2/100W Medium Base		
G.	**6103-84**	3 Light Bath	24"W x 8¾"H x 5¾"Ext.	3/100W Medium Base		
H.	**6104-84**	4 Light Bath	32½"W x 8¾"H x 5¾ "Ext.	4/100W Medium Base		

Parsons Studio

A. 4109-172



B. 4105-172



SPECIFICATIONS

A.	**4109-172**	9 Light Chandelier	31½"Dia. x 28½"H	9/100W Medium Base	Clear with Inner Etched White Glass	Smoked Iron Finish
B.	**4105-172**	5 Light Chandelier	25½"Dia. x 23"H	5/100W Medium Base		

Parsons Studio

A. 4101-172



B. 4103-172



C. 4107-172



D. 4104-172



SPECIFICATIONS

A. 4101-172	1 Light Mini Pendant	4¼"Dia. x 10"H	1/100W Medium Base	Clear with Inner Etched White Glass	Smoked Iron Finish
B. 4103-172	3 Light Mini Chandelier	18"Dia. x 18½"H	3/100W Medium Base		
C. 4107-172	3 Light Semi-Flush	15"Dia. x 10"H	3/60W Medium Base	Translucent Silver Linen with Off-White Linen Inner Shade Frosted White Glass Diffuser	
D. 4104-172	3 Light Pendant	20½"Dia. x 23½"H	3/100W Medium Base		

Parsons Studio



E. 6101-172



F. 6102-172



G. 6103-172



H. 6104-172

REVERSIBLE

SPECIFICATIONS

E. 6101-172	1 Light Bath	4½"W x 8¾"H x 6"Ext.	1/100W Medium Base	Clear with Inner Etched White Glass	Smoked Iron Finish
F. 6102-172	2 Light Bath	15"W x 8¾"H x 5¾ "Ext.	2/100W Medium Base		
G. 6103-172	3 Light Bath	24"W x 8¾"H x 5¾"Ext.	3/100W Medium Base		
H. 6104-172	4 Light Bath	32½"W x 8¾"H x 5¾ "Ext.	4/100W Medium Base		

Parsons Studio

A. 4109-66



B. 4105-66



Parsons Studio



C. 4102-66



D. 4108-66



SPECIFICATIONS

A.	**4109-66**	9 Light Chandelier	31½"Dia. x 28½"H	9/100W Medium Base	Clear with Inner Etched White Glass	Sand Coal Black Finish
B.	**4105-66**	5 Light Chandelier	25½"Dia. x 23"H	5/100W Medium Base		
C.	**4102-66**	1 Light Pendant	10"Dia. x 6¾"H	1/100W Medium Base		
D.	**4108-66**	3 Light Island	38"L x 10"W x 15"H	3/100W Medium Base		

Parsons Studio

A. 4101-66



B. 4103-66



C. 4107-66



D. 4104-66



SPECIFICATIONS

A.	**4101-66**	1 Light Mini Pendant	4¼"Dia. x 10"H	1/100W Medium Base	Clear with Inner Etched White Glass	Sand Coal Finish
B.	**4103-66**	3 Light Mini Chandelier	18"Dia. x 18½"H	3/100W Medium Base		
C.	**4107-66**	3 Light Semi-Flush	15"Dia. x 10"H	3/60W Medium Base	Translucent Silver Linen with Off-White Linen Inner Shade Frosted White Glass Diffuser	
D.	**4104-66**	3 Light Pendant	20½"dia x 23½"h	3/100W Medium Base		

Parsons Studio



E. 6101-66



F. 6102-66



G. 6103-66



H. 6104-66

REVERSIBLE

SPECIFICATIONS

E. 6101-66	1 Light Bath	4½"W x 8¾"H x 6"Ext.	1/100W Medium Base	Clear with Inner Etched White Glass	Sand Coal Black Finish
F. 6102-66	2 Light Bath	15"W x 8¾"H x 5¾ "Ext.	2/100W Medium Base		
G. 6103-66	3 Light Bath	24"W x 8¾"H x 5¾"Ext.	3/100W Medium Base		
H. 6104-66	4 Light Bath	32½"W x 8¾"H x 5¾ "Ext.	4/100W Medium Base		

Overland Park

A. 4968-84



B. 4969-84



C. 4965-84



D. 4963-84



E. 4962-84



F. 4964-84



G. 4961-84



SPECIFICATIONS

A. 4968-84	12 Light Chandelier	39″Dia. x 39½″H	12/60W Medium Base	Etched White Glass	Brushed Nickel Finish
B. 4969-84	9 Light Chandelier	30″Dia. x 29¼″H	9/100W Medium Base		
C. 4965-84	5 Light Chandelier	26″Dia. x 25″H	5/100W Medium Base		
D. 4963-84	3 Light Mini Chandelier	16″Dia. x 15¾″H	3/100W Medium Base		
E. 4962-84	3 Light Semi-Flush	16½″Dia. x 11¾″H	3/100W Medium Base		
F. 4964-84	3 Light Pendant	21½″Dia. x 25½″H	3/100W Medium Base		
G. 4961-84	1 Light Mini Pendant	4¾″Dia. x 7½″H	1/100W Medium Base		

Overland Park



A. 6961-84



B. 6962-84



C. 6963-84



D. 6964-84

REVERSIBLE

SPECIFICATIONS

A. 6961-84	1 Light Bath	4½"W x 9"H x 5¾"Ext.	1/100W Medium Base	Etched White Glass	Brushed Nickel Finish
B. 6962-84	2 Light Bath	13"W x 8¼"H x 5¾"Ext.	2/100W Medium Base		
C. 6963-84	3 Light Bath	22¾"W x 8¼"H x 5¾"Ext.	3/100W Medium Base		
D. 6964-84	4 Light Bath	30½"W x 9"H x 5¾"Ext.	4/100W Medium Base		

A. 4969-284



B. 4965-284



SPECIFICATIONS

A. 4969-284	9 Light Chandelier	30″Dia. x 29¼″H	9/100W Medium Base	Etched White Glass	Vintage Bronze Finish
B. 4965-284	5 Light chandelier	26″Dia. x 25″H	5/100W Medium Base		

Overland Park

A. 4962-284



B. 4964-284



C. 4961-284



SPECIFICATIONS

A. 4962-284	3 Light Semi-Flush	16½"Dia. x11¾"H	3/100W Medium Base	Etched White Glass	Vintage Bronze Finish
B. 4964-284	3 Light Pendant	21½"Dia. x 25½"H	3/100W Medium Base		
C. 4961-284	1 Light Mini Pendant	4¾"Dia. x 7½"H (Adjustable to 52"H max)	1/100W Medium Base		

Overland Park



D. 6961-284



E. 6962-284



F. 6963-284



G. 6964-284

REVERSIBLE

SPECIFICATIONS

D. 6961-284	1 Light Bath	4½"W x 9"H x 5¾"Ext.	1/100W Medium Base	Etched White Glass	Vintage Bronze Finish
E. 6962-284	2 Light Bath	13"W x 8¼"H x 5¾"Ext.	2/100W Medium Base		
F. 6963-284	3 Light Bath	22¾"W x 8¼"H x 5¾"Ext.	3/100W Medium Base		
G. 6964-284	4 Light Bath	30½"W x 9"H x 5¾"Ext.	4/100W Medium Base		

Elyton





A. 4655-579



B. 4650-579



SPECIFICATIONS

A. 4655-579	5 Light Chandelier	26″Dia. x 25″H	5/60W Cand. Base	Clear Seeded Glass	Downtown Bronze with Gold Highlights Finish
B. 4650-579	1 Light Mini Pendant	3½″Dia. x 8½″H	1/60W Medium Base		

Elyton



A. 4656-579





B. 4652-579



C. 4653-579

REVERSIBLE

SPECIFICATIONS

A.	**4656-579**	4 Light Semi-Flush	16"Dia. x 13"H	4/60W Cand. Base	No Glass	Downtown Bronze with Gold Highlights Finish
B.	**4652-579**	2 Light Bath	13"W x 8¼"H x 5¾"Ext.	2/60W Cand. Base	Clear Seeded Glass	
C.	**4653-579**	3 Light Bath	20¼"W x 8¼"H x 5¾"Ext.	3/60W Cand. Base		

Shyloh



A. 4929-84



B. 4925-84



C. 4923-84



D. 4921-84



CONVERTIBLE TO SEMI FLUSH



E. 4926-84



CONVERTIBLE TO CHANDELIER



SPECIFICATIONS

A. 4929-84	9 Light Chandelier	31½"W x 30½"H	9/60W Medium Base	Etched Opal Glass	Brushed Nickel Finish
B. 4925-84	5 Light Chandelier	23½"W x 20½"H	5/60W Medium Base		
C. 4923-84	3 Light Chandelier	19¾"W x 20"H	3/60W Medium Base		
D. 4921-84	1 Light Mini Pendant	Pendant: 5"W x 7¼"H Semi Flush: 5"W x 8¼"H	1/60W Medium Base		
E. 4926-84	3 Light Semi Flush	Semi Flush: 15½"W x 12"H Chandelier: 15½"W x 13¾"H	3/60W Medium Base		

Shyloh



A. 4922-84



B. 4927-84



C. 4924-84



SPECIFICATIONS

A. 4922-84	2 Light Semi Flush	13¼"W x 11¾"H	2/60W Medium Base	Etched Opal Glass	Brushed Nickel Finish
B. 4927-84	2 Flush Mount	13¾"W x 7¾"H	2/60W Medium Base		
C. 4924-84	4 Light Island	32"L x 5"W x 13¾"H	4/60W Medium Base		



D. 1921-84



E. 1922-84

F. 1924-84



REVERSIBLE

SPECIFICATIONS

D. **1921-84**	1 Light Bath	5″W x 9¼″H x 7½″Ext.	1/60W Medium Base	Etched Opal Glass	Brushed Nickel Finish
E. **1922-84**	2 Light Bath	13½″W x 9¼″H x 7¾″Ext.	2/60W Medium Base		
F. **1924-84**	4 Light Bath	31″W x 9¼″H x 7¾″Ext.	4/60W Medium Base		

Shyloh



A. 4925-66A



B. 4926-66A



CONVERTIBLE TO CHANDELIER



C. 4921-66A



CONVERTIBLE TO SEMI FLUSH



SPECIFICATIONS

A. 4925-66A	5 Light Chandelier	23½"W x 20½"H	5/60W Medium Base	Clear Seeded Glass	Coal Black Finish
B. 4926-66A	3 Light Semi Flush	Semi Flush: 15½"W x 12"H Chandelier: 15½"W x 13¾"H	3/60W Medium Base		
C. 4921-66A	1 Light Mini Pendant	Pendant: 5"W x 7¼"H Semi Flush: 5"W x 8¼"H	1/60W Medium Base		

Shyloh



A. 4922-66A



B. 4927-66A



C. 4924-66A



SPECIFICATIONS

A.	**4922-66A**	2 Light Semi Flush	13¼"W x 11¾"H	2/60W Medium Base	Clear Seeded Glass	Coal Finish
B.	**4927-66A**	2 Flush Mount	13¾"W x 7¾"H	2/60W Medium Base		
C.	**4924-66A**	4 Light Island	32"L x 5"W x 13¾"H	4/60W Medium Base		



D. 1921-66A



E. 1922-66A



F. 1923-66A

REVERSIBLE

SPECIFICATIONS

D. 1921-66A	1 Light Bath	5″W x 9¼″H x 7½″Ext.	1/60W Medium Base	Clear Seeded Glass	Coal Black Finish
E. 1922-66A	2 Light Bath	13½″W x 9¼″H x 7¾″Ext.	2/60W Medium Base		
F. 1923-66A	3 Light Bath	22¼″W x 9¼″H x 7¾″Ext.	3/60W Medium Base		

Camrin





A. 2179-84



B. 2175-84



C. 2173-84



D. 2172-84



CONVERTIBLE TO CHANDELIER



E. 2174-84

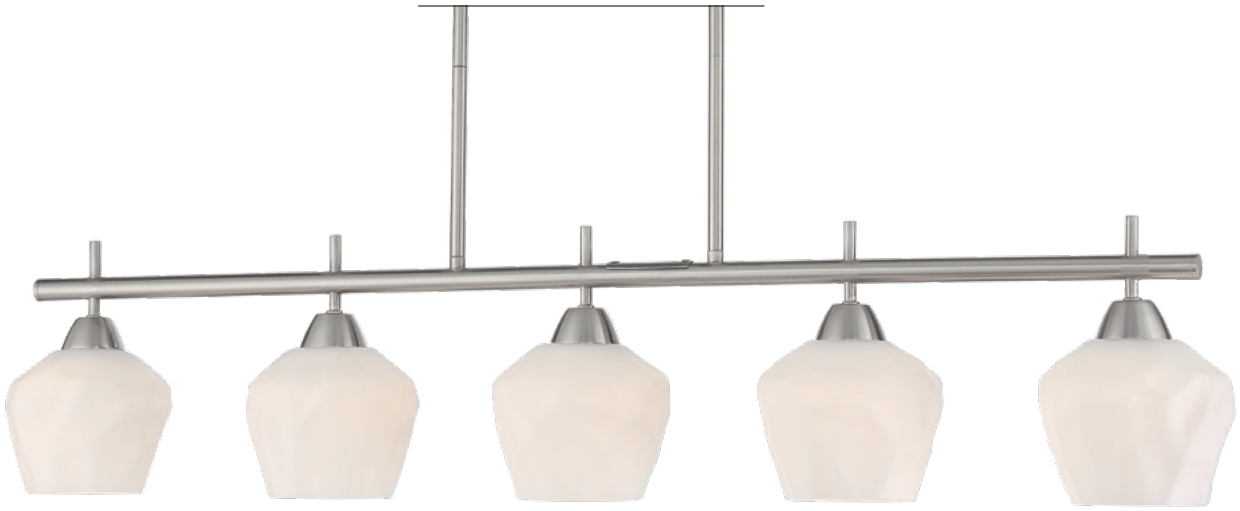

SPECIFICATIONS

A. 2179-84	9 Light Chandelier	31″W x 27″H	9/60W Medium Base	Etched Opal Glass	Brushed Nickel Finish
B. 2175-84	5 Light Chandelier	25″W x 20½″H	5/60W Medium Base		
C. 2173-84	3 Light Chandelier	19″W x 18″H	3/60W Medium Base		
D. 2172-84	3 Light Semi Flush	Semi Flush: 16″W x 11″H Chandelier: 16″W x 12¾″H	3/60W Medium Base		
E. 2174-84	5 Light Island	40″L x 5½″W x 8½″H	5/60W Medium Base		

Camrin



A. 3171-84

B. 3172-84



C. 3173-84

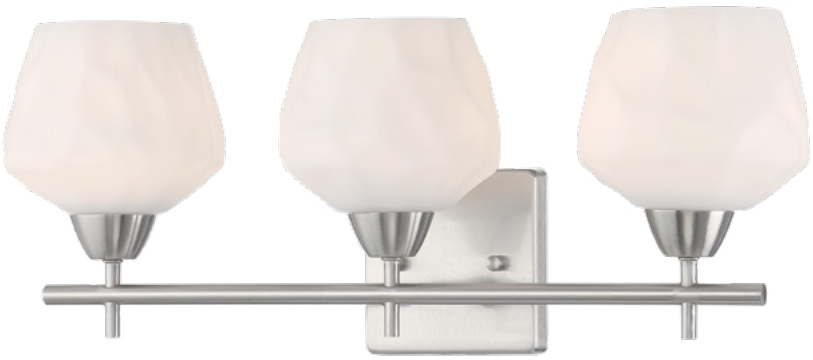

D. 3174-84



REVERSIBLE

SPECIFICATIONS

A. 3171-84	1 Light Bath	5½"W x 9¼"H x 7¼"Ext.	1/60W Medium Base	Etched Opal Glass	Brushed Nickel Finish
B. 3172-84	2 Light Bath	14"W x 8½"H x 7¼"Ext.	2/60W Medium Base		
C. 3173-84	3 Light Bath	20¾"W x 8½"H x 7¼"Ext.	3/60W Medium Base		
D. 3174-84	4 Light Bath	31"W x 8½"H x 7¼"Ext.	4/60W Medium Base		

A. 2179-66A





B. 2175-66A



C. 2173-66A



SPECIFICATIONS

A. 2179-66A	9 Light Chandelier	31"W x 27"H	9/60W Medium Base	Clear Glass	Coal Black Finish
B. 2175-66A	5 Light Chandelier	25"W x 20½"H	5/60W Medium Base		
C. 2173-66A	3 Light Chandelier	19"W x 18"H	3/60W Medium Base		

Camrin



A. 2171-66A



CONVERTIBLE TO SEMI FLUSH



B. 2172-66A



CONVERTIBLE TO CHANDELIER



C. 2174-66A



SPECIFICATIONS

A. 2171-66A	1 Light Mini Pendant	Pendant: 5½"W x 6"H Semi Flush: 5½"W x 6¾"H	1/60W Medium Base	Clear Glass	Coal Black Finish
B. 2172-66A	3 Light Semi Flush	Semi Flush: 16"W x 11"H Chandelier: 16"W x 12¾"H	3/60W Medium Base		
C. 2174-66A	5 Light Island	40"L x 5½"W x 8½"H	5/60W Medium Base		



D. 3171-66A

E. 3172-66A



F. 3173-66A



G. 3174-66A



REVERSIBLE

SPECIFICATIONS

D. 3171-66A	1 Light Bath	5½"W x 9¼"H x 7¼"Ext.	1/60W Medium Base	Clear Glass	Coal Black Finish
E. 3172-66A	2 Light Bath	14"W x 8½"H x 7¼"Ext.	2/60W Medium Base		
F. 3173-66A	3 Light Bath	20¾"W x 8½"H x 7¼"Ext.	3/60W Medium Base		
G. 3174-66A	4 Light Bath	31"W x 8½"H x 7¼"Ext.	4/60W Medium Base		

Haisley





A. 4099-84



B. 4095-84



C. 4096-84



D. 4090-84

CONVERTIBLE TO SEMI FLUSH



E. 4097-84



SPECIFICATIONS

A. 4099-84	9 Light Chandelier	31½"W x 30¼"H	9/60W Medium Base	Etched White Glass	Brushed Nickel Finish
B. 4095-84	5 Light Chandelier	24"W x 24"H	5/60W Medium Base		
C. 4096-84	3 Light Chandelier	20¼"W x 20½"H	3/60W Medium Base		
D. 4090-84	1 Light Mini Pendant	Pendant: 4¾"W x 8"H Semi Flush: 5"W x 10¼"H	1/60W Medium Base		
E. 4097-84	4 Light Island	34"L x 4¾"W x 19¼"H	4/60W Medium Base		

Haisley



A. 4091-84

B. 4092-84



C. 4093-84



D. 4094-84



REVERSIBLE

SPECIFICATIONS

A. 4091-84	1 Light Bath	5″W x 11¾″H x 6½″Ext.	1/60W Medium Base	Etched White Glass	Brushed Nickel Finish
B. 4092-84	2 Light Bath	13¼″W x 10¾″H x 6½″Ext.	2/60W Medium Base		
C. 4093-84	3 Light Bath	23″W x 10¾″H x 6½″Ext.	3/60W Medium Base		
D. 4094-84	4 Light Bath	32¼″W x 10¾″H x 6½″Ext.	4/60W Medium Base		

A. 4099-66A





B. 4095-66A



SPECIFICATIONS

A. 4099-66A	9 Light Chandelier	31½"W x 30¼"H	9/60W Medium Base	Clear Glass	Coal Black Finish
B. 4095-66A	5 Light Chandelier	24"W x 24"H	5/60W Medium Base		

Haisley





A. 4096-66A



B. 4090-66A



CONVERTIBLE TO SEMI FLUSH



C. 4097-66A



SPECIFICATIONS

A. 4096-66A	3 Light Chandelier	20¼"W x 20½"H	3/60W Medium Base	Clear Glass	Coal Black Finish
B. 4090-66A	1 Light Mini Pendant	Pendant: 4¾"W x 8"H Semi Flush: 5"W x 10¼"H	1/60W Medium Base		
C. 4097-66A	4 Light Island	34"L x 4¾"W x 19¼"H	4/60W Medium Base		



D. 4091-66A

E. 4092-66A



F. 4093-66A



G. 4094-66A



REVERSIBLE

SPECIFICATIONS

D. **4091-66A**	1 Light Bath	5"W x 11¾"H x 6½"Ext.	1/60W Medium Base	Clear Glass	Coal Black Finish
E. **4092-66A**	2 Light Bath	13¼"W x 10¾"H x 6½"Ext.	2/60W Medium Base		
F. **4093-66A**	3 Light Bath	23"W x 10¾"H x 6½"Ext.	3/60W Medium Base		
G. **4094-66A**	4 Light Bath	32¼"W x 10¾"H x 6½"Ext.	4/60W Medium Base		

Kaitlen



A. 4889-66A



B. 4885-66A



SPECIFICATIONS

A. **4889-66A**	9 Light Chandelier	31¼"W x 29¼"H	9/60W Medium Base	Etched Glass	Coal Black Finish
B. **4885-66A**	5 Light Chandelier	26¼"W x 20½"H	5/60W Medium Base		

Kaitlen



A. 4881-66A

CONVERTIBLE TO SEMI FLUSH



B. 4883-66A

CONVERTIBLE TO CHANDELIER



SPECIFICATIONS

A. 4883-66A	3 Light Semi Flush	Semi Flush: 20¼"W x 17½"H Chandelier: 20¼"W x 19"H	3/60W Medium Base	Etched Glass	Coal Black Finish
B. 4881-66A	1 Light Mini Pendant	Pendant: 5½"W x 12"H Semi Flush: 5½"W x 10¾"H	1/60W Medium Base		



C. 2881-66A



D. 2882-66A



E. 2883-66A



F. 2884-66A

REVERSIBLE

SPECIFICATIONS

C. **2881-66A**	1 Light Bath	5½"W x 9¾"H x 7½"Ext.	1/60W Medium Base	Etched Glass	Coal Black Finish
D. **2882-66A**	2 Light Bath	15¼"W x 10½"H x 7"Ext.	2/60W Medium Base		
E. **2883-66A**	3 Light Bath	24¼"W x 10½"H x 7"Ext.	3/60W Medium Base		
F. **2884-66A**	4 Light Bath	35"W x 10½"H x 7"Ext.	4/60W Medium Base		

Acacia



A. 4048-84



B. 4045-84



C. 4046-84



SPECIFICATIONS

A.	**4048-84**	8 Light Chandelier	34¼"W x 26¼"H	8/60W Medium Base	Clear Glass	Brushed Nickel Finish
B.	**4045-84**	4 Light Chandelier	24"W x 18¼"H	4/60W Medium Base		
C.	**4046-84**	6 Light Chandelier	30"W x 22¼"H	6/60W Medium Base		

Acacia



A. 4041-84



B. 4042-84



C. 4043-84



D. 4044-84

REVERSIBLE

SPECIFICATIONS

A. 4041-84	1 Light Bath	5"W x 11"H x 6"Ext.	1/60W Medium Base	Clear Glass	Brushed Nickel Finish
B. 4042-84	2 Light Bath	14¼"W x 11"H x 6"Ext.	2/60W Medium Base		
C. 4043-84	3 Light Bath	24"W x 11"H x 6"Ext.	3/60W Medium Base		
D. 4044-84	4 Light Bath	33¾"W x 11"H x 6"Ext.	4/60W Medium Base		



LED Lights

Experience energy efficiency, longevity, and the ability to create the ideal lighting environment at your fingertips. Discover the endless possibilities and transform your space with the power of LED lighting and Color Changing Technology (CCT).

LED Lights



A. 725-44-L



B. 725-84-L

SPECIFICATIONS

A. 725-44-L	LED Pendant	15″Dia. x 1½″H	30W LED 3000K	Acrylic Diffuser	White Finish
B. 725-84-L					Brushed Nickel Finish

LED Lights



Side View



A. 2011-84-L



B. 2012-84-L



Side View



C. 2011-66A-L

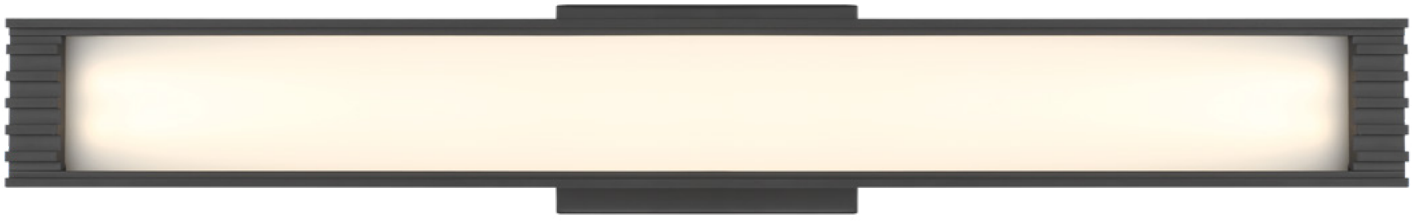

D. 2012-66A-L

SPECIFICATIONS

A. 2011-84-L	LED Bath	24"W x 5"H x 4"Ext.	28W LED 2097 Lumens	White Lens	Brushed Nickel Finish
B. 2012-84-L		32"W x 5"W x 4"Ext.	36W LED 2740 Lumens		
C. 2011-66A-L		24"W x 5"H x 4"Ext.	28W LED 1935 Lumens		Coal Black Finish
D. 2012-66A-L		32"W x 5"W x 4"Ext.	36W LED 2562 Lumens		

LED Lights

CCT
COLOR CHANGING TECHNOLOGY

Adjust Between **5** Light Colors with Integrated Switch

- WARM WHITE (2700K)
- SOFT WHITE (3000K)
- NEUTRAL WHITE (3500K)
- BRIGHT WHITE (4000K)
- DAYLIGHT (5000K)

TITLE 24
CA COMPLIANT



A. 6414-84-L



Side View

LED Lights



Side View



B. 6411-84-L



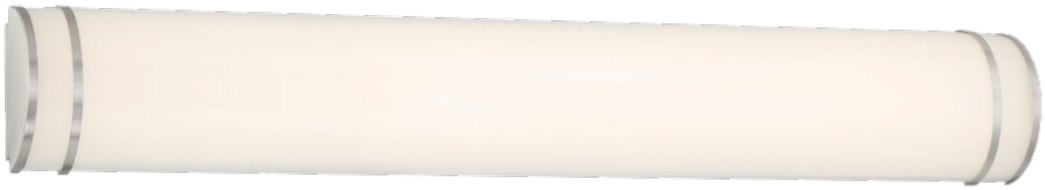

C. 6412-84-L

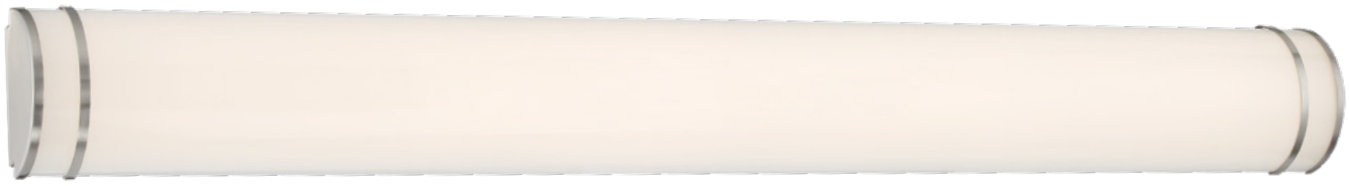

D. 6413-84-L

SPECIFICATIONS

A. 6414-84-L	LED Wall Sconce	10"W x 9¼"H x 3¾"Ext.	20W LED 1699 Lumens 96CRI	White Lens	Brushed Nickel Finish
B. 6411-84-L	LED Bath	24"W x 5½"H x 3¼"Ext.	28W LED 2510 Lumens 96CRI		
C. 6412-84-L		36"W x 5½"H x 3¼"Ext.	38W LED 3680 Lumens 96CRI		
D. 6413-84-L		48"W x 5½"H x 3¼"Ext.	50W LED 4911 Lumens 96CRI		

All fixtures are ADA Compliant

Wattage, Lumen Output, and CRI are dependent on Finish and Color Temperature settings. Shown values were taken at 3000K.

LED Lights

CCT
COLOR CHANGING TECHNOLOGY

Adjust Between **5** Light Colors with Integrated Switch

- WARM WHITE (2700K)
- SOFT WHITE (3000K)
- NEUTRAL WHITE (3500K)
- BRIGHT WHITE (4000K)
- DAYLIGHT (5000K)

TITLE 24 CA COMPLIANT



A. 6414-66A-L



Side View

LED Lights



Side View



B. 6411-66A-L





C. 6412-66A-L



D. 6413-66A-L

SPECIFICATIONS

A. 6414-66A-L	LED Wall Sconce	10″W x 9¼″H x 3¾″Ext.	20W LED 1699 Lumens 96CRI	White Lens	Coal Black Finish
B. 6411-66A-L	LED Bath	24″W x 5½″H x 3¼″Ext.	28W LED 2510 Lumens 96CRI		
C. 6412-66A-L		36″W x 5½″H x 3¼″Ext.	38W LED 3708 Lumens 96CRI		
D. 6413-66A-L		48″W x 5½″H x 3¼″Ext.	50W LED 4911 Lumens 96CRI		

All fixtures are ADA Compliant

Wattage, Lumen Output, and CRI are dependent on Finish and Color Temperature settings. Shown values were taken at 3000K.

LED Lights

CCT COLOR CHANGING TECHNOLOGY

Adjust Between **5** Light Colors with Integrated Switch

- WARM WHITE (2700K)
- SOFT WHITE (3000K)
- NEUTRAL WHITE (3500K)
- BRIGHT WHITE (4000K)
- DAYLIGHT (5000K)

TITLE 24 CA COMPLIANT



A. 5071-77-L



B. 5071-84-L



C. 5071-66A-L

SPECIFICATIONS

A. **5071-77-L**	LED Wall Sconce	5″W x 14″H x 3¾″Ext.	16W LED 1231 Lumens 96CRI	White Lens	Chrome Finish
B. **5071-84-L**			16W LED 1222 Lumens 96CRI		Brushed Nickel Finish
C. **5071-66A-L**			16W LED 1176 Lumens 96CRI		Coal Black Finish

LED Lights



D. 5073-77-L

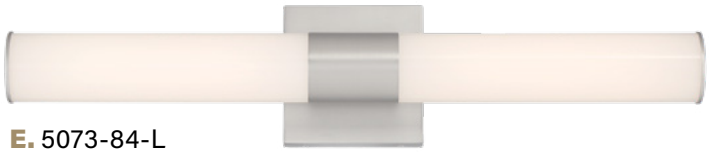

E. 5073-84-L



F. 5073-66A-L





G. 5075-77-L

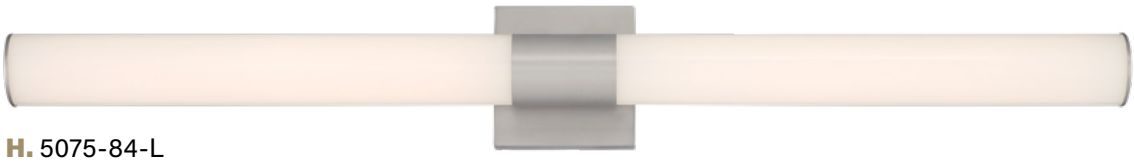

H. 5075-84-L



I. 5075-66A-L

SPECIFICATIONS

D. **5073-77-L**	LED Bath	24"W x 5"H x 3¾"Ext.	24W LED 2055 Lumens 96CRI	White Lens	Chrome Finish
E. **5073-84-L**			24W LED 2026 Lumens 96CRI		Brushed Nickel Finish
F. **5073-66A-L**			24W LED 1965 Lumens 96CRI		Coal Black Finish
G. **5075-77-L**		36"W x 5"H x 3¾"Ext.	30W LED 2727 Lumens 96CRI		Chrome Finish
H. **5075-84-L**			30W LED 2735 Lumens 96CRI		Brushed Nickel Finish
I. **5075-66A-L**			30W LED 2470 Lumens 96CRI		Coal Black Finish

All fixtures are ADA Compliant

Wattage, Lumen Output, and CRI are dependent on Finish and Color Temperature settings. Shown values were taken at 3000K.

LED Lights

CCT COLOR CHANGING TECHNOLOGY

Adjust Between **5** Light Colors with Integrated Switch

- WARM WHITE (2700K)
- SOFT WHITE (3000K)
- NEUTRAL WHITE (3500K)
- BRIGHT WHITE (4000K)
- DAYLIGHT (5000K)

TITLE 24 CA COMPLIANT



A. 5072-77-L



B. 5072-84-L



C. 5072-66A-L

SPECIFICATIONS

A. **5072-77-L**	LED Wall Sconce	5"W x 14"H x 3¾"Ext.	16W LED 1180 Lumens 96CRI	White Lens	Chrome Finish
B. **5072-84-L**			16W LED 1236 Lumens 96CRI		Brushed Nickel Finish
C. **5072-66A-L**			16W LED 1049 Lumens 96CRI		Coal Black Finish

LED Lights



D. 5074-77-L



E. 5074-84-L



F. 5074-66A-L





G. 5076-77-L



H. 5076-84-L



I. 5076-66A-L

SPECIFICATIONS

D. **5074-77-L**	LED Bath	24"W x 5"H x 3¾"Ext.	24W LED 2004 Lumens 96CRI	White Lens	Chrome Finish
E. **5074-84-L**			24W LED 1984 Lumens 96CRI		Brushed Nickel Finish
F. **5074-66A-L**			24W LED 1726 Lumens 96CRI		Coal Black Finish
G. **5076-77-L**		36"W x 5"H x 3¾"Ext.	30W LED 2781 Lumens 96CRI		Chrome Finish
H. **5076-84-L**			30W LED 2636 Lumens 96CRI		Brushed Nickel Finish
I. **5076-66A-L**			30W LED 2364 Lumens 96CRI		Coal Black Finish

All fixtures are ADA Compliant

Wattage, Lumen Output, and CRI are dependent on Finish and Color Temperature settings. Shown values were taken at 3000K.

LED Lights

CCT COLOR CHANGING TECHNOLOGY

Adjust Between **5** Light Colors with Integrated Switch

- WARM WHITE (2700K)
- SOFT WHITE (3000K)
- NEUTRAL WHITE (3500K)
- BRIGHT WHITE (4000K)
- DAYLIGHT (5000K)

TITLE 24 CA COMPLIANT



A. 510-84-L



B. 510-787-L



C. 510-66A-L

SPECIFICATIONS

A. **510-84-L**	LED Wall Sconce	4¾"W x 14"H x 2½"Ext.	15W LED 1250 Est. Lumens	Double Layer Acrylic Clear Outside White Inside	Brushed Nickel Finish
B. **510-787-L**					Ashen Brass Finish
C. **510-66A-L**					Coal Black Finish



Available Widths:
18″ 24″ 30″ 36″

SPECIFICATIONS

511-84-L	LED Bath	18″W x 4¾″H x 2½″Ext.	18W LED 1200 Est. Lumens	Double Layer Acrylic Clear Outside White Inside	Brushed Nickel Finish
511-787-L					Ashen Brass Finish
511-66A-L					Coal Black Finish
512-84-L		24″W x 4¾″H x 2½″Ext.	24W LED 1700 Est. Lumens		Brushed Nickel Finish
512-787-L					Ashen Brass Finish
512-66A-L					Coal Black Finish
513-84-L		30″W x 4¾″H x 2½″Ext.	28W LED 1900 Est. Lumens		Brushed Nickel Finish
513-787-L					Ashen Brass Finish
513-66A-L					Coal Black Finish
514-84-L		36″W x 4¾″H x 2½″Ext.	35W LED 2300 Est. Lumens		Brushed Nickel Finish
514-787-L					Ashen Brass Finish
514-66A-L					Coal Black Finish

All fixtures are ADA Compliant

Wattage, Lumen Output, and CRI are dependent on Finish and Color Temperature settings. Shown values were taken at 3000K.

LED Lights

TITLE 24 CA COMPLIANT

WET RATED



A. 749-2-787-L



B. 749-2-44-L



C. 759-2-787-L



D. 759-2-44-L



E. 769-2-787-L



F. 769-2-44-L

SPECIFICATIONS

A. 749-2-787-L	LED Flush Mount	7″Dia. x 1½″H	16W LED 94 CRI 3000K	Milky White Acrylic & Clear Acrylic	Ashen Brass Finish
B. 749-2-44-L		7″Dia. x 1½″H	16W LED 1284 Lumens 94 CRI 3000K		White Finish
C. 759-2-787-L		11″Dia. x 1½″H	25W LED 94 CRI 3000K		Ashen Brass Finish
D. 759-2-44-L		11″Dia. x 1½″H	25W LED 2107 Lumens 94 CRI 3000K		White Finish
E. 769-2-787-L		13″Dia. x 1½″H	30W LED 94 CRI 3000K		Ashen Brass Finish
F. 769-2-44-L		13″Dia. x 1½″H	30W LED 2440 Lumens 94 CRI 3000K		White Finish

LED Lights



G. 749-2-84-L



H. 749-2-66A-L



I. 759-2-84-L



J. 759-2-66A-L



K. 769-2-84-L



L. 769-2-66A-L

SPECIFICATIONS

G. **749-2-84-L**	LED Flush Mount	7"Dia. x 1½"H	16W LED 1122 Lumens 94 CRI 3000K	Milky White Acrylic & Clear Acrylic	Brushed Nickel Finish
H. **749-2-66A-L**		7"Dia. x 1½"H	16W LED 1107 Lumens 94 CRI 3000K		Coal Black Finish
I. **759-2-84-L**		11"Dia. x 1½"H	25W LED 2053 Lumens 94 CRI 3000K		Brushed Nickel Finish
J. **759-2-66A-L**		11"Dia. x 1½"H	25W LED 1926 Lumens 94 CRI 3000K		Coal Black Finish
K. **769-2-84-L**		13"Dia. x 1½"H	30W LED 2402 Lumens 94 CRI 3000K		Brushed Nickel Finish
L. **769-2-66A-L**		13"Dia. x 1½"H	30W LED 2411 Lumens 94 CRI 3000K		Coal Black Finish

LED Lights

A. 719-655-L



B. 718-655-L



SPECIFICATIONS

A. 719-655-L	LED Flush Mount	15″Dia. x 5½″H	30W LED 1979 Lumens 90 CRI 3000K	Frosted Acrylic	Sand White Finish
B. 718-655-L		12″Dia. x 4¾″H	20W LED 1163 Lumens 90 CRI 3000K		

C. 719-84-L



SPECIFICATIONS

C. 719-84-L	LED Flush Mount	15″Dia. x 5½″H	30W LED 2032 Lumens 90 CRI 3000K	Frosted Acrylic	Brushed Nickel Finish

D. 719-661-L



E. 718-661-L



SPECIFICATIONS

D. 719-661-L	LED Flush Mount	15″Dia. x 5½″H	30W LED 1809 Lumens 90 CRI 3000K	Frosted Acrylic	Sand Coal Black and Honey Gold Finish
E. 718-661-L		12″Dia. x 4¾″H	20W LED 1064 Lumens 90 CRI 3000K		

LED Lights

A. 716-84-L



B. 714-84-L



C. 712-84-L



SPECIFICATIONS

A. 716-84-L	LED Flush Mount	15¾"Dia. x 3¾"H	25W LED 1631 Lumens 94 CRI 3000K	Acrylic Diffuser	Brushed Nickel Finish
B. 714-84-L		13¾"Dia. x 3¾"H	20W LED 1287 Lumens 94 CRI 3000K		
C. 712-84-L		11¾"Dia. x 3¼"H	18W LED 1155 Lumens 94 CRI 3000K		

D. 716-66A-L



E. 714-66A-L



F. 712-66A-L



SPECIFICATIONS

D. 716-66A-L	LED Flush Mount	15¾"Dia. x 3¾"H	25W LED 1432 Lumens 94 CRI 3000K	Acrylic Diffuser	Coal Black Finish
E. 714-66A-L		13¾"Dia. x 3¾"H	20W LED 1207 Lumens 94 CRI 3000K		
F. 712-66A-L		11¾"Dia. x 3¼"H	18W LED 1014 Lumens 94 CRI 3000K		

LED Lights

A. 715-44-L



B. 715-84-L



C. 715-66A-L



D. 711-44-L



E. 711-84-L



F. 711-66A-L



G. 708-44-L

H. 708-84-L



I. 708-66A-L



TITLE 24 CA COMPLIANT

SPECIFICATIONS

A. 715-44-L	Edge Lit LED Flush Mount	15"Dia. x 1"H	30W LED 2086 Lumens 93 CRI 3000K	Acrylic Diffuser	White Finish
B. 715-84-L			30W LED 2047 Lumens 93 CRI 3000K		Brushed Nickel Finish
C. 715-66A-L			30W LED 2015 Lumens 93 CRI 3000K		Coal Black Finish
D. 711-44-L	Edge Lit LED Flush Mount	11"Dia. x 1"H	20W LED 1333 Lumens 93 CRI 3000K	Acrylic Diffuser	White Finish
E. 711-84-L			20W LED 1416 Lumens 93 CRI 3000K		Brushed Nickel Finish
F. 711-66A-L			20W LED 1311 Lumens 93 CRI 3000K		Coal Black Finish
G. 708-44-L	Edge Lit LED Flush Mount	7½"Dia. x 1"H	15W LED 790 Lumens 93 CRI 3000K	Acrylic Diffuser	White Finish
H. 708-84-L			15W LED 769 Lumens 93 CRI 3000K		Brushed Nickel Finish
I. 708-66A-L			15W LED 850 Lumens 93 CRI 3000K		Coal Black Finish

All Fixtures are Damp Location Rated

LED Lights

A. 709-44-L

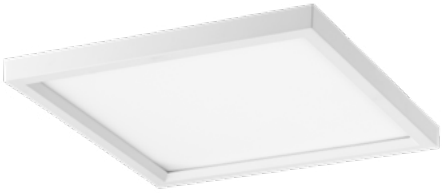

B. 709-84-L

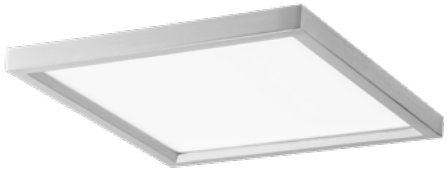

C. 709-66A-L



D. 707-44-L



E. 707-84-L



F. 707-66A-L



G. 706-44-L



H. 706-84-L



I. 706-66A-L



TITLE 24 CA COMPLIANT

SPECIFICATIONS

A. 709-44-L	Edge Lit LED Flush Mount	15″Sq. x 1″H	30W LED 1869 Lumens 93 CRI 3000K	Acrylic Diffuser	White Finish
B. 709-84-L			30W LED 1885 Lumens 93 CRI 3000K		Brushed Nickel Finish
C. 709-66A-L			30W LED 1785 Lumens 93 CRI 3000K		Coal Black Finish
D. 707-44-L	Edge Lit LED Flush Mount	11″Sq. x 1″H	20W LED 1228 Lumens 93 CRI 3000K	Acrylic Diffuser	White Finish
E. 707-84-L			20W LED 1236 Lumens 93 CRI 3000K		Brushed Nickel Finish
F. 707-66A-L			20W LED 1138 Lumens 93 CRI 3000K		Coal Black Finish
G. 706-44-L	Edge Lit LED Flush Mount	7½″Sq. x 1″H	15W LED 684 Lumens 93 CRI 3000K	Acrylic Diffuser	White Finish
H. 706-84-L			15W LED 683 Lumens 93 CRI 3000K		Brushed Nickel Finish
I. 706-66A-L			15W LED 690 Lumens 93 CRI 3000K		Coal Black Finish

All Fixtures are Damp Location Rated

LED Lights

CALIFORNIA JA8 TITLE 24 COMPLIANT LAMP

A. 739-2-44-L

B. 739-2-84-L



SPECIFICATIONS

A. 739-2-44-L	LED Flush Mount	7½"Dia. x 1"H	13W LED 1003 Lumens 94 CRI 3000K	Acrylic Diffuser	White Finish
B. 739-2-84-L			13W LED 978 Lumens 94 CRI 3000K		Brushed Nickel Finish

All Fixtures are Wet Location Rated



Chandeliers & Pendants

From traditional to modern and everything in between, our gorgeous collection of Chandeliers and Pendants have what you are looking for to fit all styles and application settings.

Pendants





A. 6201-44



B. 6202-84



C. 6203-66A

Pendants



D. 6202-44



E. 6203-44



F. 6201-84



G. 6203-84



H. 6201-66A



I. 6202-66A

SPECIFICATIONS

A. 6201-44	1 Light Pendant	10"Dia. x 10"H	1/60W Medium Base	Metal Shade	White Finish
B. 6202-84		11"Dia. x 10¾"H			Brushed Nickel Finish
C. 6203-66A		15½"Dia. x 9"H			Coal Black Finish
D. 6202-44		11"Dia. x 10¾"H			White Finish
E. 6203-44		15½"Dia. x 9"H			
F. 6201-84		10"Dia. x 10"H			Brushed Nickel Finish
G. 6203-84		15½"Dia. x 10¾"H			
H. 6201-66A		10"Dia. x 10"H			Coal Black Finish
I. 6202-66A		11"Dia. x 10¾"H			

LED Pendants



A. 725-44-L

LED Pendants



B. 725-84-L

SPECIFICATIONS

A. 725-44-L	LED Pendant	15″Dia. x 1½″H	30W LED 3000K	Acrylic Diffuser	White Finish
B. 725-84-L					Brushed Nickel Finish

Chandeliers & Pendants



A. 5067-726

Chandeliers & Pendants



B. 5065-726



C. 5066-726

SPECIFICATIONS

A. **5067-726**	8 Light Chandelier	35″Dia. x 28¾″H	8/60W Candelabra Base	Clear Glass	Coal Black and Soft Brass Finish
B. **5065-726**	4 Light Chandelier	23″Dia. x 21″H	4/60W Candelabra Base		
C. **5066-726**	6 Light Chandelier	29″Dia. x 25″H	6/60W Candelabra Base		

Chandeliers & Pendants





A. 1457-695

Chandeliers & Pendants



B. 1456-695



C. 1458-695

SPECIFICATIONS

A. 1457-695	5 Light Chandelier	24″Dia. x 19¼″H	5/60W Candelabra Base	Clear Acrylic	Soft Brass Finish
B. 1456-695	1 Light Mini Pendant	7″Sq. x 11¼″H	1/60W Medium Base		
C. 1458-695	4 Light Pendant	16″Sq. x 24″H	4/60W Candelabra Base		

Chandeliers & Pendants





A. 2748-695



B. 2743-695



C. 2745-695

Chandeliers & Pendants



D. 2795-695



E. 2796-695



F. 2790-695

CONVERTIBLE TO SEMI FLUSH



SPECIFICATIONS

A. 2748-695	8 Light Pendant	32″W x 24¼″H x 30¼″Ext.	8/40W Candelabra Base	Clear Glass	Soft Brass Finish
B. 2743-695	3 Light Cluster Pendant	18″Dia. x 11¾″H	3/60W Medium Base		
C. 2745-695	5 Light Cluster Pendant	22¼″Dia. x 18½″H	5/60W Medium Base		
D. 2795-695	5 Light Pendant	29″Dia. x 12″H	5/60W Candelabra Base		
E. 2796-695	3 Light Pendant	24″Dia. x 11¾″H	3/60W Candelabra Base		
F. 2790-695	1 Light Convertible Mini Pendant	8¼″Dia. x 10¾″H	1/60W Medium Base		

Chandeliers & Pendants





A. 2748-66A



B. 2743-66A



C. 2745-66A

Chandeliers & Pendants



D. 2795-66A



E. 2796-66A



F. 2790-66A

CONVERTIBLE TO SEMI FLUSH



SPECIFICATIONS

A. 2748-66A	8 Light Pendant	32″W x 24¼″H x 30¼″Ext.	8/40W Candelabra Base	Clear Glass	Coal Black Finish
B. 2743-66A	3 Light Cluster Pendant	18″Dia. x 11¾″H	3/60W Medium Base		
C. 2745-66A	5 Light Cluster Pendant	22¼″Dia. x 18½″H	5/60W Medium Base		
D. 2795-66A	5 Light Pendant	29″Dia. x 12″H	5/60W Candelabra Base		
E. 2796-66A	3 Light Pendant	24″Dia. x 11¾″H	3/60W Candelabra Base		
F. 2790-66A	1 Light Convertible Mini Pendant	8¼″Dia. x 10¾″H	1/60W Medium Base		

Chandeliers & Pendants



A. 2439-84



Chandeliers & Pendants

B. 2437-84



Reversible



C. 2430-84



SPECIFICATIONS

A. 2439-84	9 Light Chandelier	34″Dia. x 31½″H	9/60W Medium Base	Clear Seeded Glass	Brushed Nickel Finish
B. 2437-84	3 Light Chandelier	20″Dia. x 18¼″H	3/60W Medium Base		
C. 2430-84	1 Light Mini Pendant	5½″Dia. x 7″H	1/60W Medium Base		

Chandeliers & Pendants



A. 2439-878



Chandeliers & Pendants

B. 2435-878



Reversible



C. 2437-878



Reversible



D. 2430-878



SPECIFICATIONS

A. 2439-878	9 Light Chandelier	34"Dia. x 31½"H	9/60W Medium Base	Clear Seeded Glass	Coal Black with Stained Brass Finish
B. 2435-878	5 Light Chandelier	24"Dia. x 24¼"H	5/60W Medium Base		
C. 2437-878	3 Light Chandelier	20"Dia. x 18¼"H	3/60W Medium Base		
D. 2430-878	1 Light Mini Pendant	5½"Dia. x 7"H	1/60W Medium Base		

Chandeliers & Pendants

A. 4109-84



B. 4105-84



Chandeliers & Pendants

C. 4101-84



D. 4103-84



E. 4102-84



F. 4104-84



SPECIFICATIONS

A. 4109-84	9 Light Chandelier	31½"Dia. x 28½"H	9/100W Medium Base	Clear with Inner Etched White Glass	Brushed Nickel Finish
B. 4105-84	5 Light Chandelier	25½"Dia. x 23"H	5/100W Medium Base		
C. 4101-84	1 Light Mini Pendant	4¼"Dia. x 10"H	1/100W Medium Base		
D. 4103-84	3 Light Mini Chandelier	18"Dia. x 18½"H	3/100W Medium Base		
E. 4102-84	1 Light Pendant	10"Dia. x 6¾"H	1/100W Medium Base		
F. 4104-84	3 Light Pendant	20½"Dia. x 23½"H	3/100W Medium Base	Translucent Silver Linen with Off-White Linen Inner Shade Frosted White Glass Diffuser	

Chandeliers & Pendants

A. 4109-172



B. 4105-172



Chandeliers & Pendants

C. 4101-172



D. 4103-172



E. 4104-172



SPECIFICATIONS

A. 4109-172	9 Light Chandelier	31½"Dia. x 28½"H	9/100W Medium Base	Clear with Inner Etched White Glass	Smoked Iron Finish
B. 4105-172	5 Light Chandelier	25½"Dia. x 23"H	5/100W Medium Base		
C. 4101-172	1 Light Mini Pendant	4¼"Dia. x 10"H	1/100W Medium Base		
D. 4103-172	3 Light Mini Chandelier	18"Dia. x 18½"H	3/100W Medium Base		
E. 4104-172	3 Light Pendant	20½"Dia. x 23½"H	3/100W Medium Base	Translucent Silver Linen with Off-White Linen Inner Shade Frosted White Glass Diffuser	

Chandeliers & Pendants

A. 4109-66



B. 4105-66



Chandeliers & Pendants

C. 4101-66



D. 4103-66



E. 4102-66



F. 4104-66



SPECIFICATIONS

A. 4109-66	9 Light Chandelier	31½"Dia. x 28½"H	9/100W Medium Base	Clear with Inner Etched White Glass	Sand Coal Black Finish
B. 4105-66	5 Light Chandelier	25½"Dia. x 23"H	5/100W Medium Base		
C. 4101-66	1 Light Mini Pendant	4¼"Dia. x 10"H	1/100W Medium Base		
D. 4103-66	3 Light Mini Chandelier	18"Dia. x 18½"H	3/100W Medium Base		
E. 4102-66	1 Light Pendant	10"Dia. x 6¾"H	1/100W Medium Base		
F. 4104-66	3 Light Pendant	20½"Dia. x 23½"H	3/100W Medium Base	Translucent Silver Linen with Off-White Linen Inner Shade Frosted White Glass Diffuser	

Chandeliers & Pendants



A. 4968-84



B. 4969-84



C. 4965-84



Chandeliers & Pendants

D. 4961-84



E. 4963-84



F. 4964-84



SPECIFICATIONS

A. 4968-84	12 Light Chandelier	39″Dia. x 39½″H	12/60W Medium Base	Etched White Glass	Brushed Nickel Finish
B. 4969-84	9 Light Chandelier	30″Dia. x 29¼″H	9/100W Medium Base		
C. 4965-84	5 Light Chandelier	26″Dia. x 25″H	5/100W Medium Base		
D. 4961-84	1 Light Mini Pendant	4¾″Dia. x 7½″H (Adjustable to 52″H max)	1/100W Medium Base		
E. 4963-84	3 Light Mini Chandelier	16″Dia. x 15¾″H	3/100W Medium Base		
F. 4964-84	3 Light Pendant	21½″Dia. x 25½″H	3/100W Medium Base		

Chandeliers & Pendants

A. 4969-284



B. 4965-284



Chandeliers & Pendants

C. 4961-284



D. 4964-284



SPECIFICATIONS

A. 4969-284	9 Light Chandelier	30″Dia. x 29¼″H	9/100W Medium Base	Etched White Glass	Vintage Bronze Finish
B. 4965-284	5 Light Chandelier	25″Dia. x 25″H	5/100W Medium Base		
C. 4961-284	1 Light Mini Pendant	4¾″Dia. x 7½″H (Adjustable to 52″H max)	1/100W Medium Base		
D. 4964-284	3 Light Pendant	21½″Dia. x 25½″H	3/100W Medium Base		

Chandeliers & Pendants





A. 4655-579



B. 4650-579



SPECIFICATIONS

A. 4655-579	5 Light Chandelier	26″Dia. x 25″H	5/60W Cand. Base	Clear Seeded Glass	Downtown Bronze with Gold Highlights Finish
B. 4650-579	1 Light Mini Pendant	3½″Dia. x 8½″H	1/60W Medium Base		

Chandeliers & Pendants



A. 4929-84



B. 4925-84



C. 4923-84



D. 4921-84



CONVERTIBLE TO SEMI FLUSH



SPECIFICATIONS

A. 4929-84	9 Light Chandelier	31½"W x 30½"H	9/60W Medium Base	Etched Opal Glass	Brushed Nickel Finish
B. 4925-84	5 Light Chandelier	23½"W x 20½"H	5/60W Medium Base		
C. 4923-84	3 Light Chandelier	19¾"W x 20"H	3/60W Medium Base		
D. 4921-84	1 Light Mini Pendant	Pendant: 5"W x 7¼"H Semi Flush: 5"W x 8¼"H	1/60W Medium Base		

Chandeliers & Pendants

A. 4925-66A



B. 4921-66A



CONVERTIBLE TO SEMI FLUSH



SPECIFICATIONS

A. 4925-66A	5 Light Chandelier	23½"W x 20½"H	5/60W Medium Base	Clear Seeded Glass	Coal Black Finish
B. 4921-66A	1 Light Mini Pendant	Pendant: 5"W x 7¼"H Semi Flush: 5"W x 8¼"H	1/60W Medium Base		

Chandeliers & Pendants



A. 2179-84



B. 2175-84



C. 2173-84



SPECIFICATIONS

A. 2179-84	9 Light Chandelier	31″W x 27″H	9/60W Medium Base	Etched Opal Glass	Brushed Nickel Finish
B. 2175-84	5 Light Chandelier	25″W x 20½″H	5/60W Medium Base		
C. 2173-84	3 Light Chandelier	19″W x 18″H	3/60W Medium Base		

Chandeliers & Pendants

A. 2179-66A



B. 2175-66A



C. 2173-66A



D. 2171-66A



CONVERTIBLE TO SEMI FLUSH



SPECIFICATIONS

A. **2179-66A**	9 Light Chandelier	31″W x 27″H	9/60W Medium Base	Clear Glass	Coal Black Finish
B. **2175-66A**	5 Light Chandelier	25″W x 20½″H	5/60W Medium Base		
C. **2173-66A**	3 Light Chandelier	19″W x 18″H	3/60W Medium Base		
D. **2171-66A**	1 Light Mini Pendant	Pendant: 5½″W x 6″H Semi Flush: 5½″W x 6¾″H	1/60W Medium Base		

Chandeliers & Pendants



A. 4099-84



B. 4095-84



C. 4096-84



D. 4090-84



CONVERTIBLE TO SEMI FLUSH



SPECIFICATIONS

A. 4099-84	9 Light Chandelier	31½"W x 30¼"H	9/60W Medium Base	Etched White Glass	Brushed Nickel Finish
B. 4095-84	5 Light Chandelier	24"W x 24"H	5/60W Medium Base		
C. 4096-84	3 Light Chandelier	20¼"W x 20½"H	3/60W Medium Base		
D. 4090-84	1 Light Mini Pendant	Pendant: 4¾"W x 8"H Semi Flush: 5"W x 10¼"H	1/60W Medium Base		

Chandeliers & Pendants

A. 4099-66A



B. 4095-66A



C. 4096-66A



D. 4090-66A



CONVERTIBLE TO SEMI FLUSH



SPECIFICATIONS

A. 4099-66A	9 Light Chandelier	31½"W x 30¼"H	9/60W Medium Base	Clear Glass	Coal Black Finish
B. 4095-66A	5 Light Chandelier	24"W x 24"H	5/60W Medium Base		
C. 4096-66A	3 Light Chandelier	20¼"W x 20½"H	3/60W Medium Base		
D. 4090-66A	1 Light Mini Pendant	Pendant: 4¾"W x 8"H Semi Flush: 5"W x 10¼"H	1/60W Medium Base		

Chandeliers & Pendants



A. 4889-66A



B. 4885-66A



C. 4881-66A



CONVERTIBLE TO SEMI FLUSH



SPECIFICATIONS

A. 4889-66A	9 Light Chandelier	31¼"W x 29¼"H	9/60W Medium Base	Etched Glass	Coal Black Finish
B. 4885-66A	5 Light Chandelier	26¼"W x 20½"H	5/60W Medium Base		
C. 4881-66A	1 Light Mini Pendant	Pendant: 5½"W x 12"H Semi Flush: 5½"W x 10¾"H	1/60W Medium Base		

Chandeliers & Pendants

A. 4048-84



B. 4046-84



C. 4045-84



SPECIFICATIONS

A. 4048-84	8 Light Chandelier	34¼"W x 26¼"H	8/60W Medium Base	Clear Glass	Brushed Nickel Finish
B. 4046-84	6 Light Chandelier	30"W x 22¼"H	6/60W Medium Base		
C. 4045-84	4 Light Chandelier	24"W x 18¼"H	4/60W Medium Base		

Chandeliers & Pendants



B. 5036-66A



A. 5035-66A



SPECIFICATIONS

A.	**5035-66A**	5 Light Chandelier	24½"Dia. x 23"H	5/60W Candelabra Base	Coal Black Finish
B.	**5036-66A**	3 Light Chandelier	18¼"Dia. x 14¾"H	3/60W Candelabra Base	



Island Lights

Grand scale statement pieces set the tone for any household. Our Island Lights will be sure to welcome any guest into your home.

Island Lights



A. 5068-726

Island Lights



B. 1459-695

SPECIFICATIONS

A. 5068-726	8 Light Island	44″L x 20″W x 25″H	8/60W Candelabra Base	Clear Glass	Coal Black and Soft Brass Finish
B. 1459-695	5 Light Island	32″L x 9″W x 25″H	5/60W Candelabra Base	Clear Acrylic	Soft Brass Finish

Island Lights



A. 4924-84



SPECIFICATIONS

A. 4924-84	4 Light Island	32″L x 5″W x 13¾″H	4/60W Medium Base	Etched Opal Glass	Brushed Nickel Finish

B. 4924-66A



SPECIFICATIONS

B. 4924-66A	4 Light Island	32″L x 5″W x 13¾″H	4/60W Medium Base	Clear Seeded Glass	Coal Black Finish

Island Lights



C. 2174-84



SPECIFICATIONS

C. 2174-84	5 Light Island	40″L x 5½″W x 8½″H	5/60W Medium Base	Etched Opal Glass	Brushed Nickel Finish

D. 2174-66A



SPECIFICATIONS

D. 2174-66A	5 Light Island	40″L x 5½″W x 8½″H	5/60W Medium Base	Clear Glass	Coal Black Finish

Island Lights



A. 4097-84



SPECIFICATIONS

A. 4097-84	4 Light Island	4¾"W x 19¼"H x 34"L	4/60W Medium Base	Etched White Glass	Brushed Nickel Finish

B. 4097-66A



SPECIFICATIONS

B. 4097-66A	4 Light Island	4¾"W x 19¼"H x 34"L	4/60W Medium Base	Clear Glass	Coal Black Finish

Island Lights



C. 5037-66A

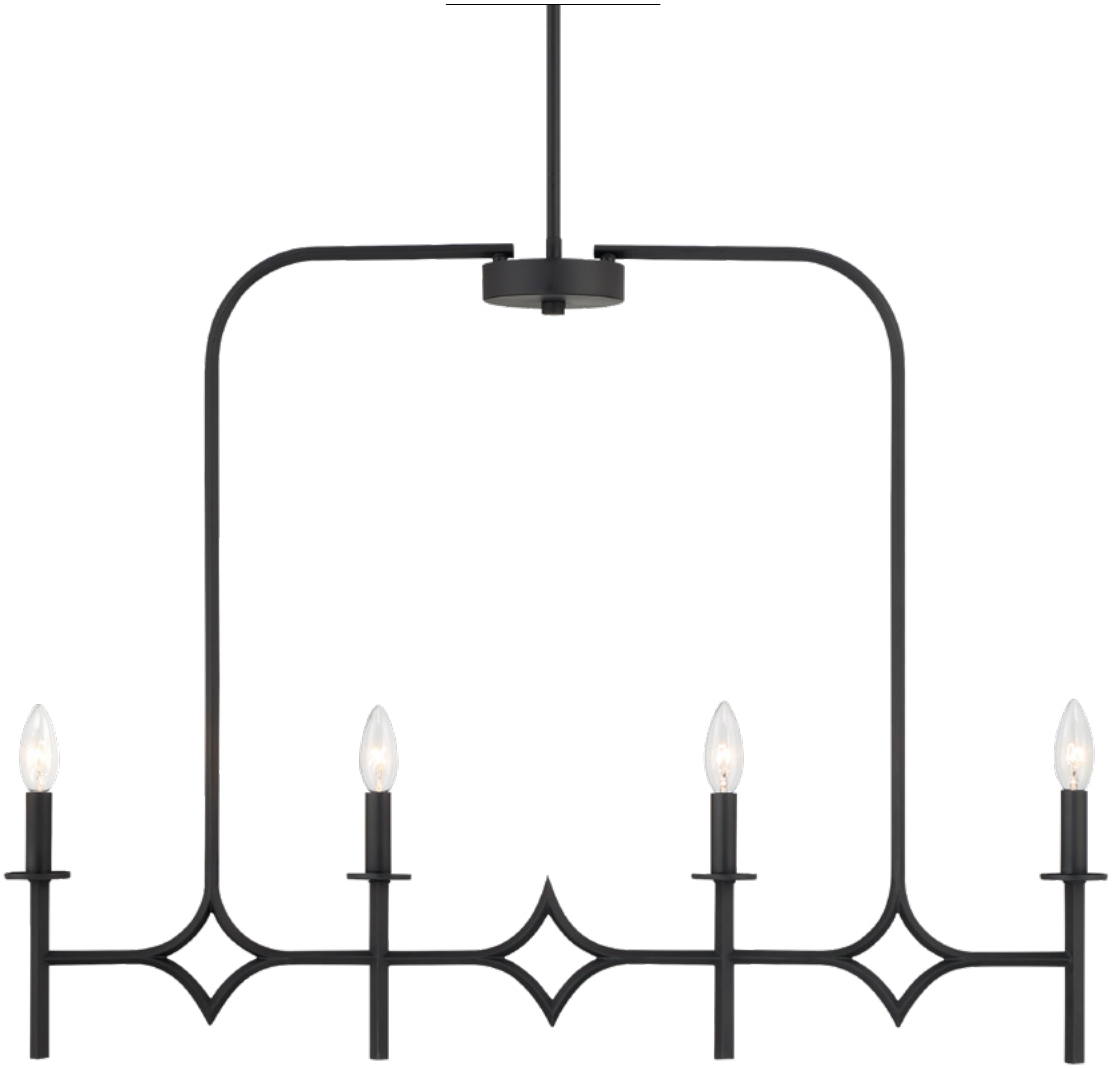

SPECIFICATIONS

C. 5037-66A	4 Light Island	36"L x 4¾"W x 26¼"H	4/60W Candelabra Base	Coal Black Finish

Island Lights



A. 4108-84



SPECIFICATIONS

A. 4108-84	3 Light Island	38″L x 10″W x 15″H	3/100W Medium Base	Etched Inner / Clear Outer Shade	Brushed Nickel Finish

B. 4108-66



SPECIFICATIONS

B. 4108-66	3 Light Island	38″L x 10″W x 15″H	3/100W Medium Base	Etched Inner / Clear Outer Shade	Sand Coal Black Finish



Bath Lights

Achieve the perfect scenario for grooming or applying makeup with our bath lights, offered in a variety of sizes and finishes.

LED Bath Lights



Side View



A. 2011-84-L



B. 2012-84-L

LED Bath Lights



Side View



C. 2011-66A-L



D. 2012-66A-L

SPECIFICATIONS

A. 2011-84-L	LED Bath	24"W x 5"H x 4"Ext.	28W LED 2097 Lumens	White Lens	Brushed Nickel Finish
B. 2012-84-L		32"W x 5"W x 4"Ext.	36W LED 2740 Lumens		
C. 2011-66A-L		24"W x 5"H x 4"Ext.	28W LED 1935 Lumens		Coal Black Finish
D. 2012-66A-L		32"W x 5"W x 4"Ext.	36W LED 2562 Lumens		

LED Bath Lights

CCT
COLOR CHANGING TECHNOLOGY

Adjust Between **5** Light Colors with Integrated Switch

- WARM WHITE (2700K)
- SOFT WHITE (3000K)
- NEUTRAL WHITE (3500K)
- BRIGHT WHITE (4000K)
- DAYLIGHT (5000K)

TITLE 24 CA COMPLIANT



A. 6414-84-L



Side View

LED Bath Lights



Side View



B. 6411-84-L



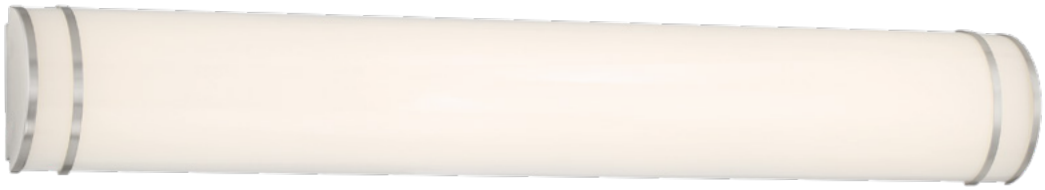

C. 6412-84-L

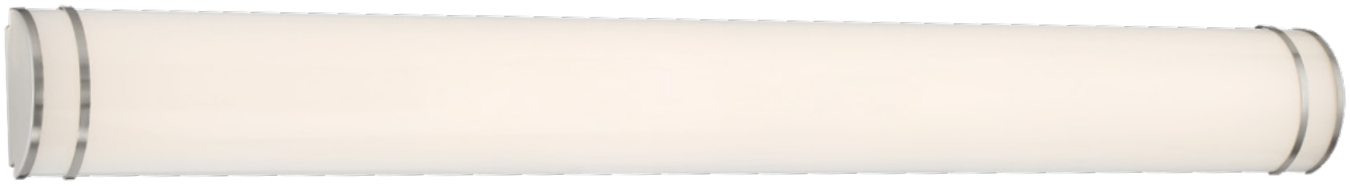

D. 6413-84-L

SPECIFICATIONS

A. 6414-84-L	LED Wall Sconce	10"W x 9¼"H x 3¾"Ext.	20W LED 1699 Lumens 96CRI	White Lens	Brushed Nickel Finish
B. 6411-84-L	LED Bath	24"W x 5½"H x 3¼"Ext.	28W LED 2510 Lumens 96CRI		
C. 6412-84-L		36"W x 5½"H x 3¼"Ext.	38W LED 3680 Lumens 96CRI		
D. 6413-84-L		48"W x 5½"H x 3¼"Ext.	50W LED 4911 Lumens 96CRI		

All fixtures are ADA Compliant

Wattage, Lumen Output, and CRI are dependent on Finish and Color Temperature settings. Shown values were taken at 3000K.

LED Bath Lights

CCT
COLOR CHANGING TECHNOLOGY

Adjust Between **5** Light Colors with Integrated Switch

- WARM WHITE (2700K)
- SOFT WHITE (3000K)
- NEUTRAL WHITE (3500K)
- BRIGHT WHITE (4000K)
- DAYLIGHT (5000K)

TITLE 24 CA COMPLIANT



A. 6414-66A-L



Side View

LED Bath Lights



Side View



B. 6411-66A-L





C. 6412-66A-L



D. 6413-66A-L

SPECIFICATIONS

A. 6414-66A-L	LED Wall Sconce	10″W x 9¼″H x 3¾″Ext.	20W LED 1699 Lumens 96CRI	White Lens	Coal Black Finish
B. 6411-66A-L	LED Bath	24″W x 5½″H x 3¼″Ext.	28W LED 2510 Lumens 96CRI		
C. 6412-66A-L		36″W x 5½″H x 3¼″Ext.	38W LED 3708 Lumens 96CRI		
D. 6413-66A-L		48″W x 5½″H x 3¼″Ext.	50W LED 4911 Lumens 96CRI		

All fixtures are ADA Compliant

Wattage, Lumen Output, and CRI are dependent on Finish and Color Temperature settings. Shown values were taken at 3000K.

LED Bath Lights

CCT COLOR CHANGING TECHNOLOGY

Adjust Between **5** Light Colors with Integrated Switch

- WARM WHITE (2700K)
- SOFT WHITE (3000K)
- NEUTRAL WHITE (3500K)
- BRIGHT WHITE (4000K)
- DAYLIGHT (5000K)

TITLE 24 CA COMPLIANT



A. 5071-77-L



B. 5071-84-L



C. 5071-66A-L

SPECIFICATIONS

A. **5071-77-L**	LED Wall Sconce	5″W x 14″H x 3¾″Ext.	16W LED 1231 Lumens 96CRI	White Lens	Chrome Finish
B. **5071-84-L**			16W LED 1222 Lumens 96CRI		Brushed Nickel Finish
C. **5071-66A-L**			16W LED 1176 Lumens 96CRI		Coal Black Finish

LED Bath Lights

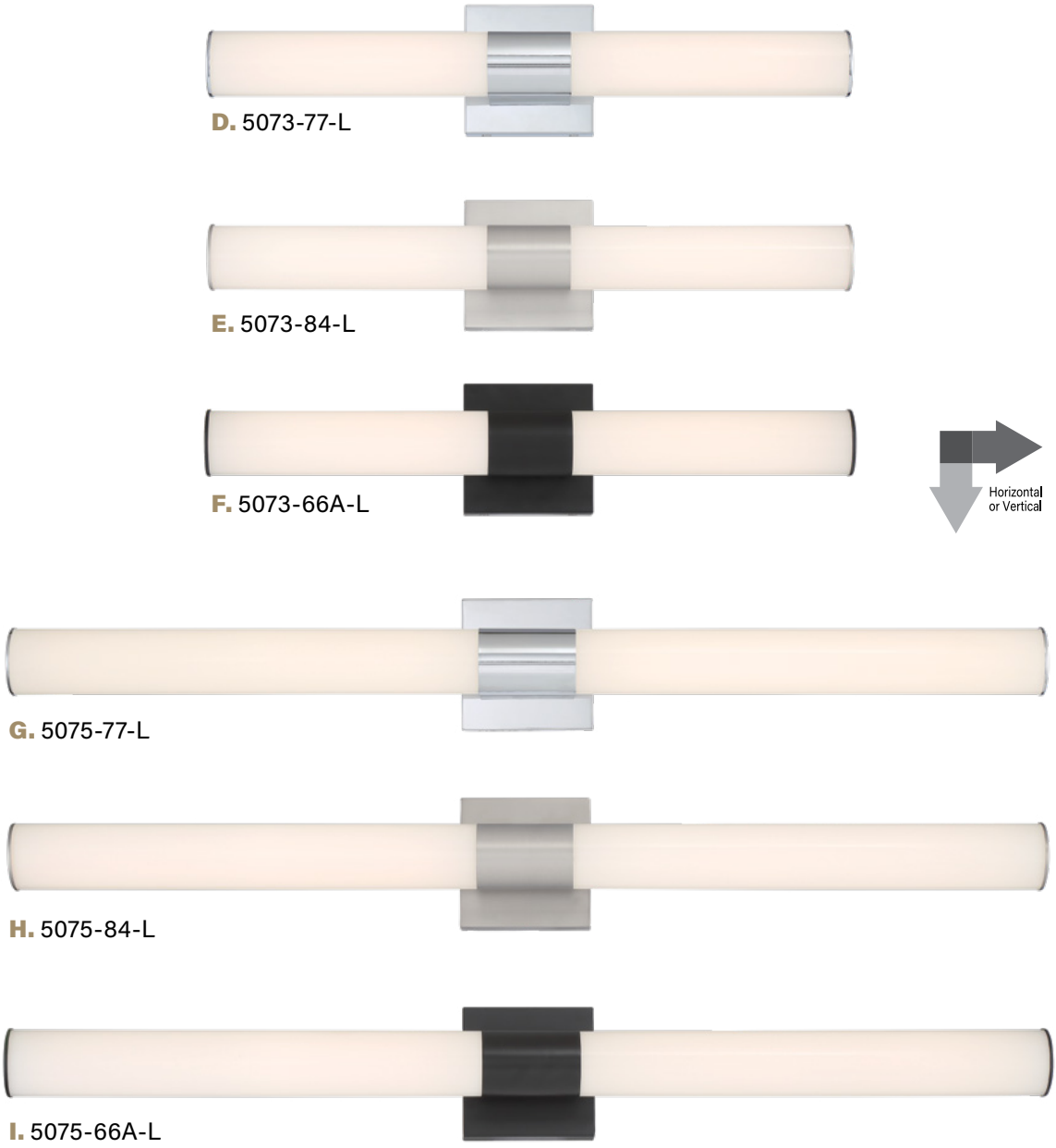

SPECIFICATIONS

D. **5073-77-L**	LED Bath	24"W x 5"H x 3¾"Ext.	24W LED 2055 Lumens 96CRI	White Lens	Chrome Finish
E. **5073-84-L**			24W LED 2026 Lumens 96CRI		Brushed Nickel Finish
F. **5073-66A-L**			24W LED 1965 Lumens 96CRI		Coal Black Finish
G. **5075-77-L**		36"W x 5"H x 3¾"Ext.	30W LED 2727 Lumens 96CRI		Chrome Finish
H. **5075-84-L**			30W LED 2735 Lumens 96CRI		Brushed Nickel Finish
I. **5075-66A-L**			30W LED 2470 Lumens 96CRI		Coal Black Finish

All fixtures are ADA Compliant

Wattage, Lumen Output, and CRI are dependent on Finish and Color Temperature settings. Shown values were taken at 3000K.

LED Bath Lights

CCT COLOR CHANGING TECHNOLOGY

Adjust Between **5** Light Colors with Integrated Switch

- WARM WHITE (2700K)
- SOFT WHITE (3000K)
- NEUTRAL WHITE (3500K)
- BRIGHT WHITE (4000K)
- DAYLIGHT (5000K)

TITLE 24 CA COMPLIANT



A. 5072-77-L



B. 5072-84-L



C. 5072-66A-L

SPECIFICATIONS

A. **5072-77-L**	LED Wall Sconce	5"W x 14"H x 3¾"Ext.	16W LED 1180 Lumens 96CRI	White Lens	Chrome Finish
B. **5072-84-L**			16W LED 1236 Lumens 96CRI		Brushed Nickel Finish
C. **5072-66A-L**			16W LED 1049 Lumens 96CRI		Coal Black Finish

LED Bath Lights



D. 5074-77-L



E. 5074-84-L



F. 5074-66A-L





G. 5076-77-L



H. 5076-84-L



I. 5076-66A-L

SPECIFICATIONS

D. **5074-77-L**	LED Bath	24"W x 5"H x 3¾"Ext.	24W LED 2004 Lumens 96CRI	White Lens	Chrome Finish
E. **5074-84-L**			24W LED 1984 Lumens 96CRI		Brushed Nickel Finish
F. **5074-66A-L**			24W LED 1726 Lumens 96CRI		Coal Black Finish
G. **5076-77-L**		36"W x 5"H x 3¾"Ext.	30W LED 2781 Lumens 96CRI		Chrome Finish
H. **5076-84-L**			30W LED 2636 Lumens 96CRI		Brushed Nickel Finish
I. **5076-66A-L**			30W LED 2364 Lumens 96CRI		Coal Black Finish

All fixtures are ADA Compliant

Wattage, Lumen Output, and CRI are dependent on Finish and Color Temperature settings. Shown values were taken at 3000K.

LED Bath Lights

CCT COLOR CHANGING TECHNOLOGY

Adjust Between **5** Light Colors with Integrated Switch

- WARM WHITE (2700K)
- SOFT WHITE (3000K)
- NEUTRAL WHITE (3500K)
- BRIGHT WHITE (4000K)
- DAYLIGHT (5000K)

TITLE 24 CA COMPLIANT



A. 510-84-L



B. 510-787-L



C. 510-66A-L

SPECIFICATIONS

A. **510-84-L**	LED Wall Sconce	4¾"W x 14"H x 2½"Ext.	15W LED 1250 Est. Lumens	Double Layer Acrylic Clear Outside White Inside	Brushed Nickel Finish
B. **510-787-L**					Ashen Brass Finish
C. **510-66A-L**					Coal Black Finish

LED Bath Lights



Available Widths:
18″ 24″ 30″ 36″

SPECIFICATIONS

511-84-L	LED Bath	18″W x 4¾″H x 2½″Ext.	18W LED 1200 Est. Lumens	Double Layer Acrylic Clear Outside White Inside	Brushed Nickel Finish
511-787-L					Ashen Brass Finish
511-66A-L					Coal Black Finish
512-84-L		24″W x 4¾″H x 2½″Ext.	24W LED 1700 Est. Lumens		Brushed Nickel Finish
512-787-L					Ashen Brass Finish
512-66A-L					Coal Black Finish
513-84-L		30″W x 4¾″H x 2½″Ext.	28W LED 1900 Est. Lumens		Brushed Nickel Finish
513-787-L					Ashen Brass Finish
513-66A-L					Coal Black Finish
514-84-L		36″W x 4¾″H x 2½″Ext.	35W LED 2300 Est. Lumens		Brushed Nickel Finish
514-787-L					Ashen Brass Finish
514-66A-L					Coal Black Finish

All fixtures are ADA Compliant

Wattage, Lumen Output, and CRI are dependent on Finish and Color Temperature settings. Shown values were taken at 3000K.

Bath Lights



A. 5061-726



B. 5062-726



C. 5063-726



D. 5064-726

SPECIFICATIONS

A. 5061-726	1 Light Bath	6″W x 8¾″H x 7″Ext.	1/60W Candelabra Base	Clear Glass	Coal Black and Soft Brass Finish
B. 5062-726	2 Light Bath	14″W x 8¾″H x 7¼″Ext.	2/60W Candelabra Base		
C. 5063-726	3 Light Bath	23″W x 8¾″H x 8″Ext.	3/60W Candelabra Base		
D. 5064-726	4 Light Bath	31¾″W x 8¾″H x 8″Ext.	4/60W Candelabra Base		

Bath Lights



A. 6101-66



B. 6102-66



C. 6103-66



D. 6104-66

REVERSIBLE

SPECIFICATIONS

A. 6101-66	1 Light Bath	4½"W x 8¾"H x 6"Ext.	1/100W Medium Base	Clear with Inner Etched White Glass	Sand Coal Black Finish
B. 6102-66	2 Light Bath	15"W x 8¾"H x 5¾ "Ext.	2/100W Medium Base		
C. 6103-66	3 Light Bath	24"W x 8¾"H x 5¾"Ext.	3/100W Medium Base		
D. 6104-66	4 Light Bath	32½"W x 8¾"H x 5¾ "Ext.	4/100W Medium Base		

Bath Lights



A. 6101-84



B. 6102-84



C. 6103-84



D. 6104-84

REVERSIBLE

SPECIFICATIONS

A. 6101-84	1 Light Bath	4½"W x 8¾"H x 6"Ext.	1/100W Medium Base	Clear with Inner Etched White Glass	Brushed Nickel Finish
B. 6102-84	2 Light Bath	15"W x 8¾"H x 5¾ "Ext.	2/100W Medium Base		
C. 6103-84	3 Light Bath	24"W x 8¾"H x 5¾"Ext.	3/100W Medium Base		
D. 6104-84	4 Light Bath	32½"W x 8¾"H x 5¾ "Ext.	4/100W Medium Base		

Bath Lights



A. 6101-172



B. 6102-172



C. 6103-172



D. 6104-172

REVERSIBLE

SPECIFICATIONS

A. 6101-172	1 Light Bath	4½"W x 8¾"H x 6"Ext.	1/100W Medium Base	Clear with Inner Etched White Glass	Smoked Iron Finish
B. 6102-172	2 Light Bath	15"W x 8¾"H x 5¾ "Ext.	2/100W Medium Base		
C. 6103-172	3 Light Bath	24"W x 8¾"H x 5¾"Ext.	3/100W Medium Base		
D. 6104-172	4 Light Bath	32½"W x 8¾"H x 5¾ "Ext.	4/100W Medium Base		

Bath Lights



A. 2431-84



B. 2432-84



C. 2433-84

REVERSIBLE

SPECIFICATIONS

A. 2431-84	1 Light Bath	5½"W x 10"H x 6½"Ext.	1/60W Medium Base	Clear Seeded Glass	Brushed Nickel Finish
B. 2432-84	2 Light Bath	14"W x 10"H x 6½"Ext.	2/60W Medium Base		
C. 2433-84	3 Light Bath	22¼"W x 10"H x 6½"Ext.	3/60W Medium Base		

Bath Lights



A. 2431-878



B. 2432-878



C. 2433-878



D. 2434-878

REVERSIBLE

SPECIFICATIONS

A. 2431-878	1 Light Bath	5½"W x 10"H x 6½"Ext.	1/60W Medium Base	Clear Seeded Glass	Coal Black with Stained Brass Finish
B. 2432-878	2 Light Bath	14"W x 10"H x 6½"Ext.	2/60W Medium Base		
C. 2433-878	3 Light Bath	22¼"W x 10"H x 6½"Ext.	3/60W Medium Base		
D. 2434-878	4 Light Bath	30½"W x 10"H x 6½"Ext.	4/60W Medium Base		

Bath Lights



A. 1921-66A



B. 1922-66A



C. 1923-66A

REVERSIBLE

SPECIFICATIONS

A. 1921-66A	1 Light Bath	5″W x 9¼″H x 7½″Ext.	1/60W Medium Base	Clear Seeded Glass	Coal Black Finish
B. 1922-66A	2 Light Bath	13½″W x 9¼″H x 7¾″Ext.	2/60W Medium Base		
C. 1923-66A	3 Light Bath	22¼″W x 9¼″H x 7¾″Ext.	3/60W Medium Base		

Bath Lights



A. 1921-84

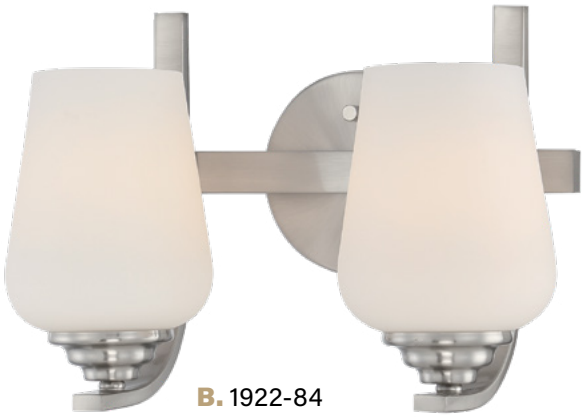

B. 1922-84

C. 1924-84



REVERSIBLE

SPECIFICATIONS

A. 1921-84	1 Light Bath	5″W x 9¼″H x 7½″Ext.	1/60W Medium Base	Etched Opal Glass	Brushed Nickel Finish
B. 1922-84	2 Light Bath	13½″W x 9¼″H x 7¾″Ext.	2/60W Medium Base		
C. 1924-84	4 Light Bath	31″W x 9¼″H x 7¾″Ext.	4/60W Medium Base		

Bath Lights



A. 4091-66A

B. 4092-66A



C. 4093-66A



D. 4094-66A



REVERSIBLE

SPECIFICATIONS

A. **4091-66A**	1 Light Bath	5″W x 11¾″H x 6½″Ext.	1/60W Medium Base	Clear Glass	Coal Black Finish
B. **4092-66A**	2 Light Bath	13¼″W x 10¾″H x 6½″Ext.	2/60W Medium Base		
C. **4093-66A**	3 Light Bath	23″W x 10¾″H x 6½″Ext.	3/60W Medium Base		
D. **4094-66A**	4 Light Bath	32¼″W x 10¾″H x 6½″Ext.	4/60W Medium Base		

Bath Lights



A. 4091-84

B. 4092-84



C. 4093-84



D. 4094-84



REVERSIBLE

SPECIFICATIONS

A. 4091-84	1 Light Bath	5"W x 11¾"H x 6½"Ext.	1/60W Medium Base	Etched White Glass	Brushed Nickel Finish
B. 4092-84	2 Light Bath	13¼"W x 10¾"H x 6½"Ext.	2/60W Medium Base		
C. 4093-84	3 Light Bath	23"W x 10¾"H x 6½"Ext.	3/60W Medium Base		
D. 4094-84	4 Light Bath	32¼"W x 10¾"H x 6½"Ext.	4/60W Medium Base		

Bath Lights



A. 3171-66A

B. 3172-66A



C. 3173-66A



D. 3174-66A



REVERSIBLE

SPECIFICATIONS

A. **3171-66A**	1 Light Bath	5½"W x 9¼"H x 7¼"Ext.	1/60W Medium Base	Clear Glass	Coal Black Finish
B. **3172-66A**	2 Light Bath	14"W x 8½"H x 7¼"Ext.	2/60W Medium Base		
C. **3173-66A**	3 Light Bath	20¾"W x 8½"H x 7¼"Ext.	3/60W Medium Base		
D. **3174-66A**	4 Light Bath	31"W x 8½"H x 7¼"Ext.	4/60W Medium Base		

Bath Lights



A. 3171-84

B. 3172-84



C. 3173-84



D. 3174-84



REVERSIBLE

SPECIFICATIONS

A. 3171-84	1 Light Bath	5½"W x 9¼"H x 7¼"Ext.	1/60W Medium Base	Etched Opal Glass	Brushed Nickel Finish
B. 3172-84	2 Light Bath	14"W x 8½"H x 7¼"Ext.	2/60W Medium Base		
C. 3173-84	3 Light Bath	20¾"W x 8½"H x 7¼"Ext.	3/60W Medium Base		
D. 3174-84	4 Light Bath	31"W x 8½"H x 7¼"Ext.	4/60W Medium Base		

Bath Lights



A. 4041-84



B. 4042-84



C. 4043-84



D. 4044-84

REVERSIBLE

SPECIFICATIONS

A. 4041-84	1 Light Bath	5"W x 11"H x 6"Ext.	1/60W Medium Base	Clear Glass	Brushed Nickel Finish
B. 4042-84	2 Light Bath	14¼"W x 11"H x 6"Ext.	2/60W Medium Base		
C. 4043-84	3 Light Bath	24"W x 11"H x 6"Ext.	3/60W Medium Base		
D. 4044-84	4 Light Bath	33¾"W x 11"H x 6"Ext.	4/60W Medium Base		

Bath Lights



A. 2881-66A



B. 2882-66A



C. 2883-66A



D. 2884-66A

REVERSIBLE

SPECIFICATIONS

A. 2881-66A	1 Light Bath	5½"W x 9¾"H x 7½"Ext.	1/60W Medium Base	Etched Glass	Coal Black Finish
B. 2882-66A	2 Light Bath	15¼"W x 10½"H x 7"Ext.	2/60W Medium Base		
C. 2883-66A	3 Light Bath	24¼"W x 10½"H x 7"Ext.	3/60W Medium Base		
D. 2884-66A	4 Light Bath	35"W x 10½"H x 7"Ext.	4/60W Medium Base		

Bath Lights



A. 6961-84



B. 6962-84



C. 6963-84



D. 6964-84

REVERSIBLE

SPECIFICATIONS

A.	**6961-84**	1 Light Bath	4½"W x 9"H x 5¾"Ext.	1/100W Medium Base	Etched White Glass	Brushed Nickel Finish
B.	**6962-84**	2 Light Bath	13"W x 8¼"H x 5¾"Ext.	2/100W Medium Base		
C.	**6963-84**	3 Light Bath	22¾"W x 8¼"H x 5¾"Ext.	3/100W Medium Base		
D.	**6964-84**	4 Light Bath	30½"W x 9"H x 5¾"Ext.	4/100W Medium Base		

Bath Lights



A. 6961-284



B. 6962-284



C. 6963-284



D. 6964-284

REVERSIBLE

SPECIFICATIONS

A. 6961-284	1 Light Bath	4½"W x 9"H x 5¾"Ext.	1/100W Medium Base	Etched White Glass	Vintage Bronze Finish
B. 6962-284	2 Light Bath	13"W x 8¼"H x 5¾"Ext.	2/100W Medium Base		
C. 6963-284	3 Light Bath	22¾"W x 8¼"H x 5¾"Ext.	3/100W Medium Base		
D. 6964-284	4 Light Bath	30½"W x 9"H x 5¾"Ext.	4/100W Medium Base		

Bath Lights



A. 2791-695



B. 2792-695



C. 2793-695



D. 2794-695

REVERSIBLE

SPECIFICATIONS

A. 2791-695	1 Light Bath	6"W x 9½"H x 7¼"Ext.	1/40W Candelabra Base	Clear Glass	Soft Brass Finish
B. 2792-695	2 Light Bath	16"W x 9½"H x 7½"Ext.	2/40W Candelabra Base		
C. 2793-695	3 Light Bath	25¾"W x 9½"H x 7½"Ext.	3/40W Candelabra Base		
D. 2794-695	4 Light Bath	35½"W x 9½"H x 7½"Ext.	4/40W Candelabra Base		

Bath Lights



A. 2791-66A



B. 2792-66A

C. 2793-66A





D. 2794-66A

REVERSIBLE

SPECIFICATIONS

A. 2791-66A	1 Light Bath	6″W x 9½″H x 7¼″Ext.	1/40W Candelabra Base	Clear Glass	Coal Black Finish
B. 2792-66A	2 Light Bath	16″W x 9½″H x 7½″Ext.	2/40W Candelabra Base		
C. 2793-66A	3 Light Bath	25¾″W x 9½″H x 7½″Ext.	3/40W Candelabra Base		
D. 2794-66A	4 Light Bath	35½″W x 9½″H x 7½″Ext.	4/40W Candelabra Base		

Bath Lights



A. 4652-579



B. 4653-579

REVERSIBLE

SPECIFICATIONS

A. 4652-579	2 Light Bath	13"W x 8¼"H x 5¾"Ext.	2/60W Cand. Base	Clear Seeded Glass	Downtown Bronze with Gold Highlights
B. 4653-579	3 Light Bath	20¼"W x 8¼"H x 5¾"Ext.	3/60W Cand. Base		



Flush Mounts & Semi Flush

Greater ceiling clearance along with unique and alluring design options make our flush mounts the ideal lighting option for hallways and kitchens.

LED Flush Mounts

TITLE 24 CA COMPLIANT

WET RATED



A. 749-2-787-L



B. 749-2-44-L



C. 759-2-787-L



D. 759-2-44-L



E. 769-2-787-L



F. 769-2-44-L

SPECIFICATIONS

A. 749-2-787-L	LED Flush Mount	7″Dia. x 1½″H	16W LED 94 CRI 3000K	Milky White Acrylic & Clear Acrylic	Ashen Brass Finish
B. 749-2-44-L		7″Dia. x 1½″H	16W LED 1284 Lumens 94 CRI 3000K		White Finish
C. 759-2-787-L		11″Dia. x 1½″H	25W LED 94 CRI 3000K		Ashen Brass Finish
D. 759-2-44-L		11″Dia. x 1½″H	25W LED 2107 Lumens 94 CRI 3000K		White Finish
E. 769-2-787-L		13″Dia. x 1½″H	30W LED 94 CRI 3000K		Ashen Brass Finish
F. 769-2-44-L		13″Dia. x 1½″H	30W LED 2440 Lumens 94 CRI 3000K		White Finish

LED Flush Mounts



G. 749-2-84-L



H. 749-2-66A-L



I. 759-2-84-L



J. 759-2-66A-L



K. 769-2-84-L



L. 769-2-66A-L

SPECIFICATIONS

G. 749-2-84-L	LED Flush Mount	7″Dia. x 1½″H	16W LED 1122 Lumens 94 CRI 3000K	Milky White Acrylic & Clear Acrylic	Brushed Nickel Finish
H. 749-2-66A-L		7″Dia. x 1½″H	16W LED 1107 Lumens 94 CRI 3000K		Coal Black Finish
I. 759-2-84-L		11″Dia. x 1½″H	25W LED 2053 Lumens 94 CRI 3000K		Brushed Nickel Finish
J. 759-2-66A-L		11″Dia. x 1½″H	25W LED 1926 Lumens 94 CRI 3000K		Coal Black Finish
K. 769-2-84-L		13″Dia. x 1½″H	30W LED 2402 Lumens 94 CRI 3000K		Brushed Nickel Finish
L. 769-2-66A-L		13″Dia. x 1½″H	30W LED 2411 Lumens 94 CRI 3000K		Coal Black Finish

LED Flush Mounts

A. 719-655-L



B. 718-655-L



SPECIFICATIONS

A. 719-655-L	LED Flush Mount	15″Dia. x 5½″H	30W LED 1979 Lumens 90 CRI 3000K	Frosted Acrylic	Sand White Finish
B. 718-655-L		12″Dia. x 4¾″H	20W LED 1163 Lumens 90 CRI 3000K		

C. 719-84-L



SPECIFICATIONS

C. 719-84-L	LED Flush Mount	15″Dia. x 5½″H	30W LED 2032 Lumens 90 CRI 3000K	Frosted Acrylic	Brushed Nickel Finish

D. 719-661-L



E. 718-661-L



SPECIFICATIONS

D. 719-661-L	LED Flush Mount	15″Dia. x 5½″H	30W LED 1809 Lumens 90 CRI 3000K	Frosted Acrylic	Sand Coal Black and Honey Gold Finish
E. 718-661-L		12″Dia. x 4¾″H	20W LED 1064 Lumens 90 CRI 3000K		

LED Flush Mounts

A. 716-84-L



B. 714-84-L



C. 712-84-L



SPECIFICATIONS

A. 716-84-L	LED Flush Mount	15¾"Dia. x 3¾"H	25W LED 1631 Lumens 94 CRI 3000K	Acrylic Diffuser	Brushed Nickel Finish
B. 714-84-L		13¾"Dia. x 3¾"H	20W LED 1287 Lumens 94 CRI 3000K		
C. 712-84-L		11¾"Dia. x 3¼"H	18W LED 1155 Lumens 94 CRI 3000K		

D. 716-66A-L



E. 714-66A-L



F. 712-66A-L



SPECIFICATIONS

D. 716-66A-L	LED Flush Mount	15¾"Dia. x 3¾"H	25W LED 1432 Lumens 94 CRI 3000K	Acrylic Diffuser	Coal Black Finish
E. 714-66A-L		13¾"Dia. x 3¾"H	20W LED 1207 Lumens 94 CRI 3000K		
F. 712-66A-L		11¾"Dia. x 3¼"H	18W LED 1014 Lumens 94 CRI 3000K		

LED Flush Mounts

A. 715-44-L



B. 715-84-L



C. 715-66A-L



D. 711-44-L



E. 711-84-L



F. 711-66A-L



G. 708-44-L

H. 708-84-L



I. 708-66A-L



TITLE 24 CA COMPLIANT

SPECIFICATIONS

A. 715-44-L	Edge Lit LED Flush Mount	15″Dia. x 1″H	30W LED 2086 Lumens 93 CRI 3000K	Acrylic Diffuser	White Finish
B. 715-84-L			30W LED 2047 Lumens 93 CRI 3000K		Brushed Nickel Finish
C. 715-66A-L			30W LED 2015 Lumens 93 CRI 3000K		Coal Black Finish
D. 711-44-L	Edge Lit LED Flush Mount	11″Dia. x 1″H	20W LED 1333 Lumens 93 CRI 3000K	Acrylic Diffuser	White Finish
E. 711-84-L			20W LED 1416 Lumens 93 CRI 3000K		Brushed Nickel Finish
F. 711-66A-L			20W LED 1311 Lumens 93 CRI 3000K		Coal Black Finish
G. 708-44-L	Edge Lit LED Flush Mount	7½″Dia. x 1″H	15W LED 790 Lumens 93 CRI 3000K	Acrylic Diffuser	White Finish
H. 708-84-L			15W LED 769 Lumens 93 CRI 3000K		Brushed Nickel Finish
I. 708-66A-L			15W LED 850 Lumens 93 CRI 3000K		Coal Black Finish

All Fixtures are Damp Location Rated

LED Flush Mounts

A. 709-44-L

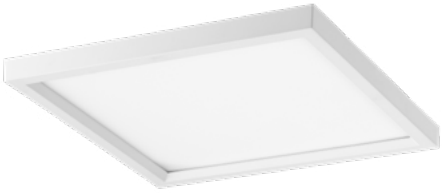

B. 709-84-L

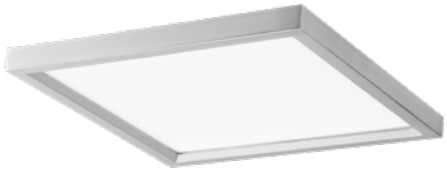

C. 709-66A-L



D. 707-44-L



E. 707-84-L



F. 707-66A-L



G. 706-44-L



H. 706-84-L



I. 706-66A-L



TITLE 24 CA COMPLIANT

SPECIFICATIONS

A. 709-44-L	Edge Lit LED Flush Mount	15″Sq. x 1″H	30W LED 1869 Lumens 93 CRI 3000K	Acrylic Diffuser	White Finish
B. 709-84-L			30W LED 1885 Lumens 93 CRI 3000K		Brushed Nickel Finish
C. 709-66A-L			30W LED 1785 Lumens 93 CRI 3000K		Coal Black Finish
D. 707-44-L	Edge Lit LED Flush Mount	11″Sq. x 1″H	20W LED 1228 Lumens 93 CRI 3000K	Acrylic Diffuser	White Finish
E. 707-84-L			20W LED 1236 Lumens 93 CRI 3000K		Brushed Nickel Finish
F. 707-66A-L			20W LED 1138 Lumens 93 CRI 3000K		Coal Black Finish
G. 706-44-L	Edge Lit LED Flush Mount	7½″Sq. x 1″H	15W LED 684 Lumens 93 CRI 3000K	Acrylic Diffuser	White Finish
H. 706-84-L			15W LED 683 Lumens 93 CRI 3000K		Brushed Nickel Finish
I. 706-66A-L			15W LED 690 Lumens 93 CRI 3000K		Coal Black Finish

All Fixtures are Damp Location Rated

Flush Mounts

A. 739-2-44-L

B. 739-2-84-L



CALIFORNIA JA8 TITLE 24 COMPLIANT LAMP

SPECIFICATIONS

A. 739-2-44-L	LED Flush Mount	7½"Dia. x 1"H	13W LED 1003 Lumens 94 CRI 3000K	Acrylic Diffuser	White Finish
B. 739-2-84-L			13W LED 978 Lumens 94 CRI 3000K		Brushed Nickel Finish

All Fixtures are Wet Location Rated

C. 823-66A



D. 823-167



E. 823-77



F. 823-84



SPECIFICATIONS

C. 823-66A	2 Light Flush Mount	13¼"Dia. x 4¾"H	2/60W Medium Base	Clear Glass w/ White Paint Inside	Coal Black Finish
D. 823-167					Lathan Bronze
E. 823-77					Chrome
F. 823-84					Brushed Nickel

Semi-Flush

A. 4107-84



C. 4107-172



B. 4107-66



SPECIFICATIONS

A. **4107-84**	3 Light Semi-Flush	15″Dia. x 10″H	3/60W Medium Base	Translucent Silver Linen with Off-White Linen Inner Shade Frosted White Glass Diffuser	Brushed Nickel Finish
B. **4107-66**					Sand Coal Black Finish
C. **4107-172**					Smoked Iron Finish

D. 4962-84



E. 4962-284



SPECIFICATIONS

D. **4962-84**	3 Light Semi-Flush	16½″Dia. x11¾″H	3/100W Medium Base	Etched White Glass	Brushed Nickel Finish
E. **4962-284**					Vintage Bronze Finish

Semi-Flush

A. 4883-66A



B. 1455-695



SPECIFICATIONS

A. 4883-66A	3 Light Semi Flush	Semi Flush: 20¼"W x 17½"H Chandelier: 20¼"W x 19"H	3/60W Medium Base	Etched Glass	Coal Black Finish
B. 1455-695	1 Light Semi Flush	11"Sq. x 10¾"H	1/60W Medium Base	Clear Acrylic	Soft Brass Finish

B. 2438-84



C. 2438-878



SPECIFICATIONS

B. 2438-84	3 Light Flush Mount	15"Dia. x 8"H	3/60W Medium Base	Clear Seeded Glass	Brushed Nickel Finish
C. 2438-878					Coal Black with Stained Brass Finish

Semi-Flush

A. 4656-579



SPECIFICATIONS

A. 4656-579	4 Light Semi-Flush	16″Dia. x 13″H	4/60W Cand. Base	Downtown Bronze with Gold Highlights Finish

B. 2799-695



C. 2799-66A



SPECIFICATIONS

B. 2799-695	3 Light Semi Flush	20¼″Dia. x 15″H	3/40W Candelabra Base	Clear Glass	Soft Brass Finish
C. 2799-66A					Coal Black Finish

Semi-Flush

A. 4927-84



B. 4927-66A



SPECIFICATIONS

A. 4927-84	2 Light Flush Mount	13¾"W x 7¾"H	2/60W Medium Base	Etched Opal Glass	Brushed Nickel Finish
B. 4927-66A				Clear Seeded Glass	Coal Black Finish

C. 4922-84



D. 4922-66A



SPECIFICATIONS

C. 4922-84	2 Light Semi Flush	13¼"W x 11¾"H	2/60W Medium Base	Etched Opal Glass	Brushed Nickel Finish
D. 4922-66A				Clear Seeded Glass	Coal Black Finish

Semi-Flush

A. 2172-84

CONVERTIBLE TO CHANDELIER

B. 2172-66A





SPECIFICATIONS

A. 2172-84	3 Light Semi Flush	Semi Flush: 16″W x 11″H Chandelier: 16″W x 12¾″H	3/60W Medium Base	Etched Opal Glass	Brushed Nickel Finish
B. 2172-66A				Clear Glass	Coal Black Finish

C. 4926-84

CONVERTIBLE TO CHANDELIER

D. 4926-66A





SPECIFICATIONS

C. 4926-84	3 Light Semi Flush	Semi Flush: 15½″W x 12″H Chandelier: 15½″W x 13¾″H	3/60W Medium Base	Etched Opal Glass	Brushed Nickel Finish
D. 4926-66A				Clear Seeded Glass	Coal Black Finish

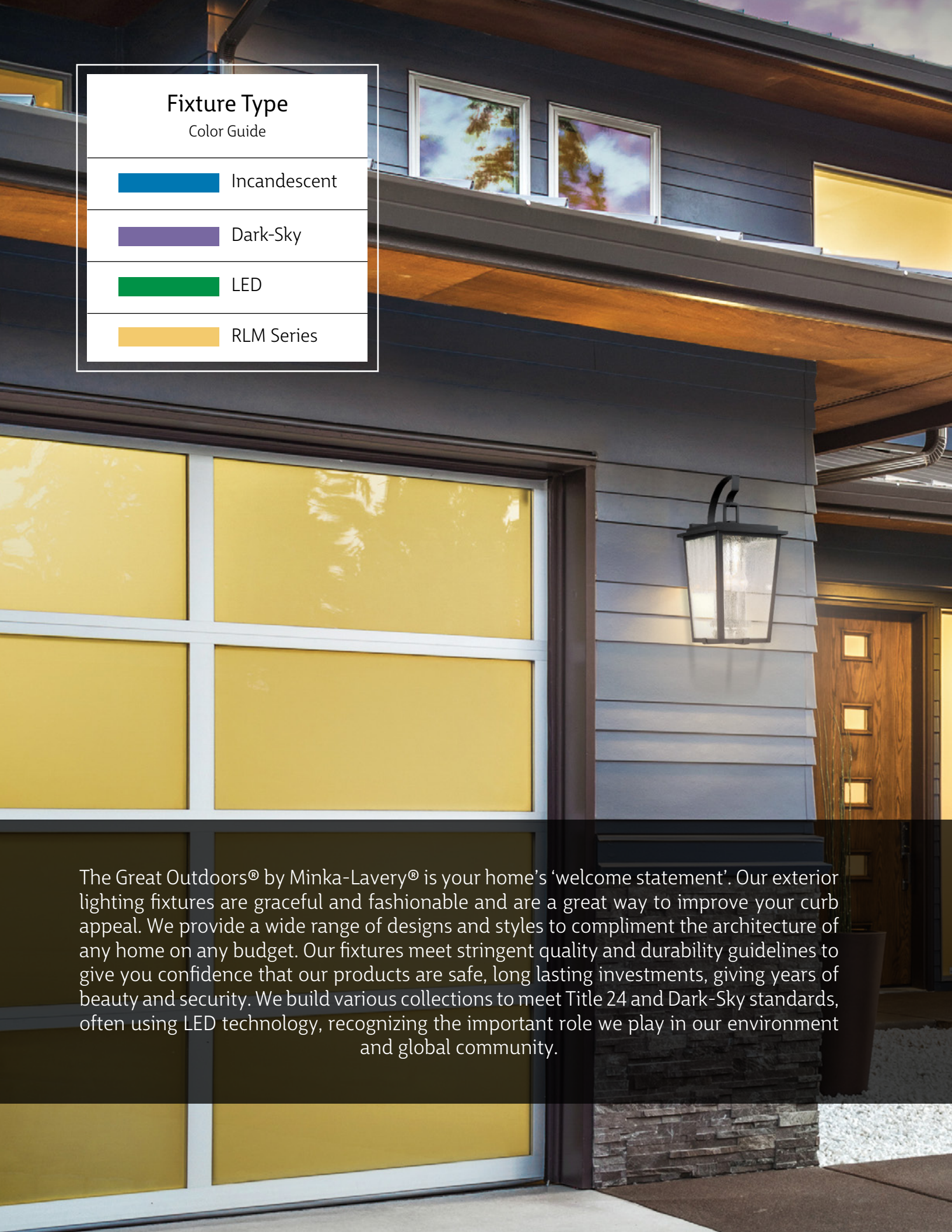

The Great Outdoors® by Minka-Lavery® is your home's 'welcome statement'. Our exterior lighting fixtures are graceful and fashionable and are a great way to improve your curb appeal. We provide a wide range of designs and styles to compliment the architecture of any home on any budget. Our fixtures meet stringent quality and durability guidelines to give you confidence that our products are safe, long lasting investments, giving years of beauty and security. We build various collections to meet Title 24 and Dark-Sky standards, often using LED technology, recognizing the important role we play in our environment and global community.


thegreatoutdoors®
by MINKA-LAVERY®







RLM Series

Intertek

LISTED

Easily create a custom Outdoor or Indoor fixture with our new Reflective Lighting by Minka Series

- Use Outdoor & Indoor
- Wet rated
- Inventory commitment to support project quantities





RLM Series

REFLECTIVE LIGHTING BY MINKA

1. SELECT A SHADE

7984-18-143C



7984-14-143C



7984-18-66



7984-14-66



7986-18-30



7986-14-30



7986-18-172



7986-14-172



7985-18-66



7985-14-66



7985-18-30



7985-14-79





7983-9-545



7981-9-66



7980-8-517



7981-9-78



7982-9-79

2. SELECT AN ARM

7971-12A-66



7971-17A-66



7971-24A-66



7971-29A-66



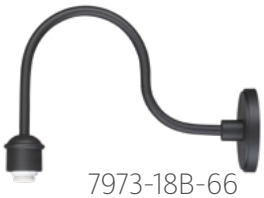

7973-18B-66

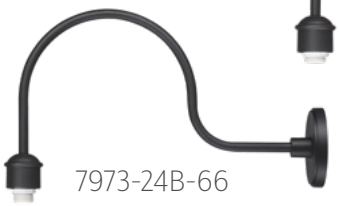

7973-24B-66

7973-30B-66



7972-15C-66





7972-22C-66

7972-29C-66





■ 7984-18-143C



■ 7984-14-143C



■ 7984-18-66



■ 7984-14-66



■ 7986-18-30



■ 7986-14-30

Item No.	Type	Size	Finish
7984-14-66	Shade	14"W x 6.25"H	Sand Coal Black/Clear Seeded Glass
7984-18-66		18"W x 6.25"H	
7984-14-143C		14"W x 6.25"H	Oil Rubbed Bronze with Gold Highlights/Clear Seeded Glass
7984-18-143C		18"W x 6.25"H	
7986-14-30		14"W x 5.25"H	Oil Rubbed Bronze with Matte Gold
7986-18-30		18"W x 5.25"H	

RLM SHADES



■ 7986-18-172



■ 7986-14-172



■ 7985-18-66



■ 7985-14-66



■ 7985-18-30



■ 7985-14-79

Item No.	Type	Size	Finish
7985-18-30	Shade	18"W x 6.25"H	Oil Rubbed Bronze with Matte Gold
7985-14-66		14"W x 5.25"H	Sand Coal Black
7985-18-66		18"W x 6.25"H	
7985-14-79		14"W x 5.25"H	Bronze with Copper Flecks
7986-14-172		14"W x 5.25"H	Smoked Iron Finish
7986-18-172		18"W x 5.25"H	



■ 7983-9-545



■ 7980-8-517



■ 7981-9-66



■ 7981-9-78



■ 7982-9-79

Sand Coal Black	Type	Size	Finish
7980-8-517	Shade	8"W x 7.75"H x 7"Ext.	Artisan Coal with Silver Highlights
7981-9-66		8"W x 8.5"H x 8.25"Ext.	Sand Coal Black
7981-9-78		8"W x 8.5"H x 8.25"Ext.	Silver with Oxide Flecks
7982-9-79		8"W x 8.75"H x 7.25"Ext.	Bronze with Copper Flecks
7983-9-545		8"W x 9"H x 8"Ext.	Burnt Bronze with Copper Accents

RLM ARMS



■ 7971-12A-66



■ 7971-17A-66



■ 7971-24A-66



■ 7971-29A-66

Item No.	Type	Size	Finish	Lamp Type
7971-12A-66	Arm	6"W x 8.75"H x 12"Ext.	Sand Coal Black	1-100W Medium Base
7971-17A-66		6"W x 8.75"H x 16.75"Ext.		
7971-24A-66		6"W x 8.75"H x 23.75"Ext.		
7971-29A-66		6"W x 8.75"H x 28.75"Ext.		



■ 7972-15C-66



■ 7972-22C-66



■ 7972-29C-66

Item No.	Type	Size	Finish	Lamp Type
7972-15C-66	Arm	6"W x 8.25"H x 14.75"Ext.	Sand Coal Black	1-100W Medium Base
7972-22C-66		6"W x 8.25"H x 21.75"Ext.		
7972-29C-66		6"W x 8.25"H x 28.75"Ext.		

RLM ARMS

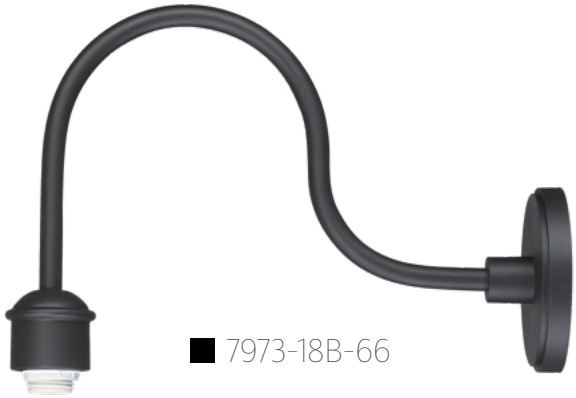

■ 7973-18B-66

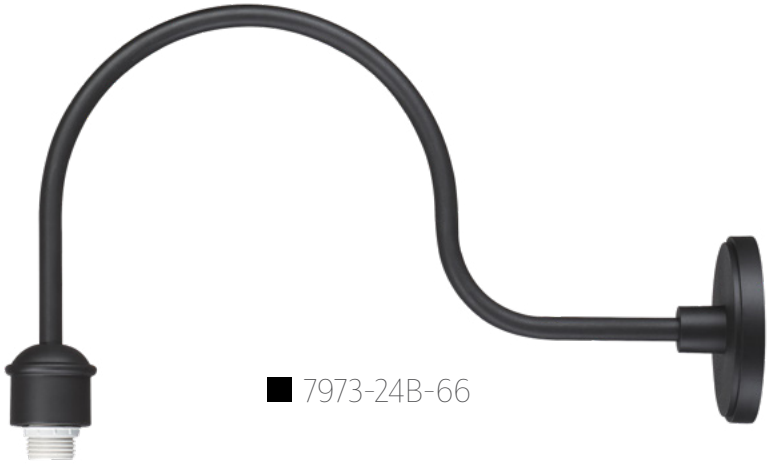

■ 7973-24B-66

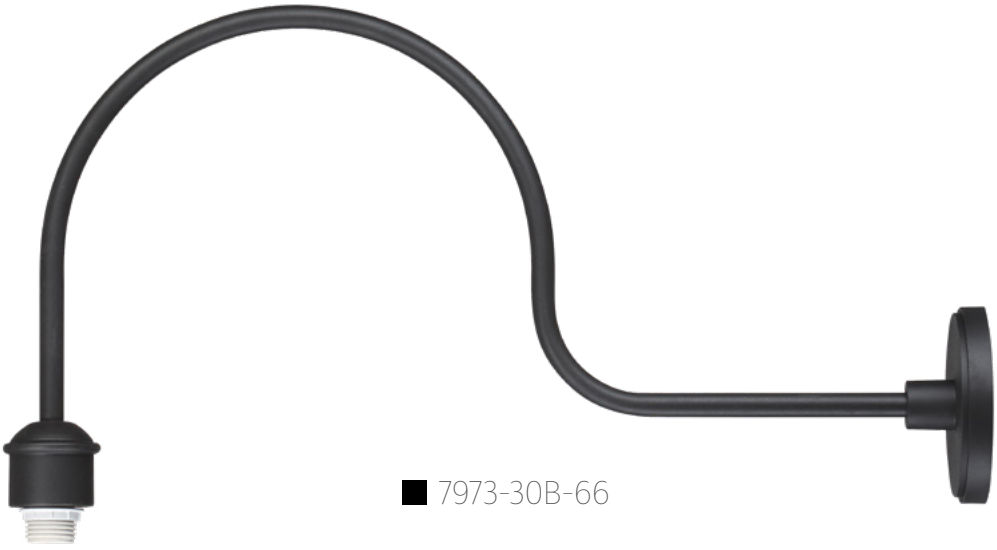

■ 7973-30B-66

Item No.	Type	Size	Finish	Lamp Type
7973-18B-66	Arm	6"W x 12"H x 18"Ext.	Sand Coal Black	1-100W Medium Base
7973-24B-66		6"W x 13.75"H x 24"Ext.		
7973-30B-66		6"W x 15.75"H x 30"Ext.		









Dark-Sky

The International Dark-Sky Association (IDA) is a non-profit organization that educates and promotes the reduction of the effects of outdoor lights on the night sky by reducing the night time glare caused by outdoor lighting fixtures. The Great Outdoors® is pleased to present exciting Dark-Sky Friendly families of outdoor lighting, compliant with the standards established by the IDA, including our popular Dark-Sky Friendly sconces. All meet UL or ETL standards for wet locations. While our Dark-Sky fixtures meet IDA specifications, you will need to consult local regulations for specific standards established in your area when choosing your fixtures.



WESTGATE

Dark-Sky Features:

· Fully shielded light source reduces glare to enhance the night sky

· Attractive details allow Dark-Sky compliance without compromising style.

ABALONE POINT

Finish:
Sand Coal Black

Shade:
Clear Seeded

Features:
» Cast Aluminum Construction



■ 73311-66

CAST ALUMINUM
CONSTRUCTION



■ 73312-66



■ 73310-66

Item No.	Type	Size	Lamp Type	Dark-Sky
73310-66	1 Light Wall Mount	10"W x 11.5"H x 11.25"Ext.	1-100W Medium Base	ida DARK SKY APPROVED 2016
73311-66		12"W x 11.5"H x 13.25"Ext.		
73312-66	1 Light Semi Flush	12"W x 9.5"H x 13.25"Ext.		

ESCUDILLA

Finish:
66 - Sand Coal Black
295 - Sand Coal Black/Sand Silver
640 - Sand Coal Black/Red Gloss
662 - Sand Coal Black/
Texture Bronze
663 - Sand Coal Black/
Painted Honey Gold

Shade:
Metal Shade

Features:
» Aluminum Construction
» Indoor/Outdoor
» Recessed Light Source
» Glossy White Inside
» Dark Sky IDA-Approved



71251-662

ALUMINUM
CONSTRUCTION



■ 71251-640



■ 71251-663



■ 71251-66



■ 71251-295

Item No.	Type	Size	Lamp Type	Dark-Sky
71251-66	Wall Mount	12"W x 11.75"H x 13.75"Ext.	1-100W Medium Base	ida DARK SKY APPROVED 2016
71251-295				
71251-663				
71251-640				
71251-662				

MANTIEL

Finish:
66 - Sand Coal Black
295 - Sand Coal Black/Sand Silver

Shade:
Metal Shade

Features:
» Aluminum Construction
» Recessed Light Source
» Glossy White Inside
» Dark-Sky IDA-Approved



■ 71241-66



■ 71242-66

ALUMINUM
CONSTRUCTION



■ 71242-295

Item No.	Type	Size	Lamp Type	Dark-Sky
71241-66	Wall Mount	8"W x 9.75"H x 10.5"Ext.	1-100W Medium Base	ida DARK SKY APPROVED 2016
71242-66		10"W x 9.75"H x 11.5"Ext.		
71242-295				

KIRKHAM™

Finish:
Aspen Bronze™

Shade:
Metal Shade

Features:
» Aluminum Construction
» Recessed Light Source
» Dark Sky IDA-Approved



■ 8106-A138

ALUMINUM
CONSTRUCTION



■ 8101-A138



■ 8102-A138

Item No.	Type	Size	Lamp Type	Dark-Sky
8101-A138	Wall Mount	8.5"W x 6"H x 10.5"Ext.	1-60W Medium Base	ida DARK SKY APPROVED 2016
8102-A138		11"W x 6.5"H x 12.25"Ext.		
8106-A138	Post Mount	8.5"W x 11"H x 11.75"Ext.		

KIRKHAM™ LED

Finish:
Aspen Bronze™

Shade:
Metal Shade

Features:
» Aluminum Construction
» Recessed Light Source
» Dark Sky IDA-Approved
» Integrated 10W, 2700K **LED** CRI 80
» 3 Year Limited Warranty on LED



■ 8106-A138-L

ALUMINUM
CONSTRUCTION



■ 8101-A138-L



■ 8102-A138-L

Item No.	Type	Size	Lamp Type	Lumens	Dark-Sky
8101-A138-L	Wall Mount	8.5"W x 6"H x 10.5"Ext.	Integrated 10W LED	289	ida DARK SKY APPROVED 2016
8102-A138-L		11"W x 6.5"H x 12.25"Ext.		270	
8106-A138-L	Post Mount	8.5"W x 11"H x 11.75"Ext.		314	

BAY CREST™

Finish:
Coal Black

Shade:
Metal Shade

Features:
» Aluminum Construction
» Recessed Light Source
» Dark-Sky IDA-Approved



■ 72212-66A

ALUMINUM
CONSTRUCTION



■ 72211-66A

Item No.	Type	Size	Lamp Type	Dark-Sky
72211-66A	Wall Mount	9"W x 8.25"H x 9.5"Ext.	1-60W Medium Base	ida DARK SKY APPROVED 2016
72212-66A		11"W x 10.5"H x 11.75"Ext.	1-100W Medium Base	

BAY CREST™

Finish:
A144 - Brushed Aluminum
615B - Dorian Bronze™

Shade:
Metal Shade

Features:
» Aluminum Construction
» Recessed Light Source
» Dark-Sky IDA-Approved



■ 72211-615B



■ 72212-615B

ALUMINUM
CONSTRUCTION



■ 72211-A144



■ 72212-A144

Item No.	Type	Size	Lamp Type	Dark-Sky
72211-A144	Wall Mount	9"W x 8.25"H x 9.5"Ext.	1-60W Medium Base	ida DARK SKY APPROVED 2016
72211-615B				
72212-A144		11"W x 10.5"H x 11.75"Ext.	1-100W Medium Base	
72212-615B				

BAYTREE LANE

Finish:
A144 - Brushed Aluminum
143C - Oil Rubbed Bronze with Gold Highlights

Shade:
Metal Shade

Features:
» Aluminum Construction
» Indoor/Outdoor
» Recessed Light Source
» Glossy White Inside
» Dark-Sky IDA-Approved
» Integrated 14W, 2700K **LED** CRI 90
» 143C - Hand Applied Multi-Step Finish
» 3 Year Limited Warranty on LED



■ 71163-A144-L



■ 71169-A144-L

ALUMINUM
CONSTRUCTION



■ 71163-143C-L



■ 71169-143C-L

Item No.	Type	Size	Lamp Type	Lumens	Dark-Sky
71163-143C-L	Wall Mount	8.5"W x 8.5"H x 11.5"Ext.	Integrated 14W LED	376	ida DARK SKY APPROVED 2016
71163-A144-L					
71169-143C-L		11"W x 9.75"H x 12.75"Ext.		351	
71169-A144-L					

Pyramidal shaped shade and elbow stem appropriately direct light downward.

Finish:
Sand Coal Black

Shade:
Metal Shade

Features:
» Aluminum Construction
» Indoor/Outdoor
» Dark-Sky IDA-Approved
» Integrated 8W 3000K **LED** CRI 90
» 3 Year Limited Warranty on LED



■ 73181-66-L



■ 73182-66-L

ALUMINUM
CONSTRUCTION

Item No.	Fixture Type	Dimensions	Lamp Type	Lumens	Dark-Sky
73181-66-L	Wall Mount	8"W x 7.5"H x 8.5"Ext.	Integrated 8W LED	491	ida DARK SKY APPROVED 2016
73182-66-L		10"W x 7.5"H x 11.25"Ext.		478	

PLAYWRIGHT

Elegant outdoor downlight with hook & loop detail.

Finish:
Sand Coal Black

Shade:
Metal Shade

Features:
» Aluminum Construction
» Indoor/Outdoor
» Dark-Sky IDA-Approved



73171-66



73172-66

Item No.	Fixture Type	Dimensions	Lamp Type	Dark-Sky
73171-66	Wall Mount	6"W x 12.5"H x 7.75"Ext.	1-60W Medium Base	ida DARK SKY APPROVED 2016
73172-66		8"W x 15.5"H x 9.25"Ext.		

ALUMINUM
CONSTRUCTION

PINEVIEW SLOPE

Finish:
66G - Sand Coal Black/Gold
287G - Sand Bronze/Gold

Shade:
Metal Shade

Features:
» Aluminum Construction
» Recessed Light Source
» Dark-Sky IDA-Approved



■ 72611-66G

ALUMINUM
CONSTRUCTION



■ 72611-287G

Item No.	Type	Size	Lamp Type	Notes	Dark-Sky
72611-287G	Wall Mount	5"W x 12.5"H x 5.5"Ext.	1-60W Medium Base	IDA Approved	ida DARK SKY APPROVED 2016
72611-66G					

WESTGATE

Finish:
Alder Bronze

Glass:
Clear Seeded Glass

Features:
» Aluminum Construction
» Indoor/Outdoor
» Recessed Light Source
» Dark-Sky IDA-Approved



ALUMINUM
CONSTRUCTION

■ 72383-246



■ 72381-246



■ 72382-246

Item No.	Type	Size	Lamp Type	Dark-Sky
72381-246	Wall Mount	4.75"W x 13"H x 4.25"Ext.	1-35W MR16 GU10 Base	ida DARK SKY APPROVED 2016
72382-246		7"W x 15.75"H x 4.5"Ext.		
72383-246		9"W x 20"H x 4.5"Ext.	2-35W MR16 GU10 Base	

SKYLINE

Finish:
A144 - Brushed Aluminum
615B - Dorian Bronze™

Shade:
Metal Shade

Features:
» Aluminum Construction
» Indoor/Outdoor
» ADA Compliant
» **72501** - Dark-Sky IDA-Approved
» Recessed Light Source
» Integrated 13W, 3000K **LED** (Incl.), CRI 90
» Indoor / Outdoor
» 3 Year Limited Warranty on LED



■ 72502-A144-L



■ 72501-A144-L

ALUMINUM
CONSTRUCTION



■ 72502-615B-L



■ 72501-615B-L

Item No.	Type	Size	Lamp Type	Lumens	Notes	Dark-Sky
72501-615B-L	Wall Mount	5"W x 7.75"H x 4"Ext.	Integrated 1-13W LED	464	ADA Compliant Closed Top/Open Bottom	ida DARK SKY APPROVED 2016
72501-A144-L						
72502-615B-L		5"W x 14.5"H x 4"Ext.	Integrated 2-13W LED	991	ADA Compliant	Not Dark-Sky Compliant
72502-A144-L						

ARTISAN LANE

Finish:
Sand Coal

Glass:
Clear Seeded Oval Glass

Features:
» Aluminum Construction
» Recessed Light Source
» Dark-Sky IDA-Approved



■ 72253-66

ALUMINUM
CONSTRUCTION



■ 72251-66



■ 72252-66

Item No.	Type	Size	Lamp Type	Dark-Sky
72251-66	Wall Mount	5.5"W x 13"H x 4.75"Ext.	1-35W MR16 GU10 Base	ida DARK SKY APPROVED 2016
72252-66		5.5"W x 18.5"H x 4.75"Ext.		
72253-66		8.5"W x 23"H x 7.5"Ext.	2-35W MR16 GU10 Base	

SAGE RIDGE™

Finish:
Vintage Rust™

Features:
» Aluminum Construction
» Recessed Light Source
» Inspiring Grill Work
» Hand Applied Multi-Step Finish
» Dark-Sky IDA-Approved



■ 8283-A61

ALUMINUM
CONSTRUCTION



■ 8281-A61



■ 8282-A61



■ 8286-A61

Item No.	Type	Size	Lamp Type	Dark-Sky
8281-A61	Wall Mount	6.5"W x 12.75"H x 8.25"Ext.	1-60W Medium Base	ida DARK SKY APPROVED 2016
8282-A61		8.5"W x 16"H x 10.5"Ext.		
8283-A61		10.5"W x 22.5"H x 12.75"Ext.		
8286-A61	Post Mount	8.5" Dia. x 19"H		

Finish:
White Ceramic

Features:
» Indoor/Outdoor
» Closed Top/Open Bottom
» Dark-Sky IDA-Approved



CERAMIC
CONSTRUCTION

Item No.	Type	Size	Lamp Type
9836	Pocket Lantern	8"W x 9.25"H x 5.5"Ext.	1-100W Medium Base

EVERTON RAIN



■ 72400-615B

Finish:
Dorian Bronze™

Shade:
Metal Shade

Features:
» Cast Aluminum Construction
» Indoor/Outdoor
» Closed Top/Open Bottom
» Dark Sky IDA-Approved
» ADA Compliant

CAST ALUMINUM CONSTRUCTION

Item No.	Type	Size	Lamp Type	Notes
72400-615B	Pocket Lantern	7"W x 4.75"H x 3.75"Ext.	2-35W MR16 GU10 Base	ADA Compliant

EVERTON RAIN LED



■ 72400-615B-L

Finish:
Dorian Bronze™

Shade:
Metal Shade

Features:
» Cast Aluminum Construction
» Indoor/Outdoor
» Closed Top/Open Bottom
» Dark Sky IDA-Approved
» Integrated 14W, 2700K **LED** CRI 90
» ADA Compliant
» 3 Year Limited Warranty on LED

CAST ALUMINUM CONSTRUCTION

Item No.	Type	Size	Lamp Type	Lumens	Notes
72400-615B-L	Pocket Lantern	7.25"W x 4.75"H x 3.75"Ext.	Integrated 14W LED	395	ADA Compliant







Incandescent

Intertek

LISTED

Minka-Lavery® and The Great Outdoors® proudly present one of the largest selections of incandescent outdoor lighting in the industry. Built using state of the art manufacturing processes such as die cast aluminum, hand-crafted aluminum, solid brass and steel, these fixtures offer the highest quality workmanship and superior performance. The wide selection of products, style and finishes guarantees the perfect outdoor lighting to beautify your home.


SAVANNAH

WENSTON

Finish:
Sand Coal Black

Shade:
Clear Glass

Features:
» Cast Aluminum Construction
» Chain Hung Style can also be used for interior foyer or stairwell applications



■ 73361-66



■ 73360-66

CAST ALUMINUM
CONSTRUCTION



■ 73362-66



■ 73364-66

Item No.	Type	Size	Lamp Type
73360-66	Wall Mount	8"W x 13"H x 8.75"Ext.	1-60W Medium Base
73361-66		8"W x 15"H x 8.75"Ext.	
73362-66		8"W x 18"H x 8.75"Ext.	
73364-66	Chain Hung	8.75"Dia. x 13"H	

ALTIMETER

Finish:
Sand Coal Black

Shade:
Clear Glass

Features:
» Cast Aluminum Construction
» Metal Candle Sleeves
» Chain Hung Style can also be used for interior foyer or stairwell applications



■ 73342-66



■ 73343-66



■ 73344-66

CAST ALUMINUM
CONSTRUCTION



■ 73341-66



■ 73347-66



■ 73345-66

Item No.	Type	Size	Lamp Type
73341-66	1 Light Wall Mount	6"W x 12.75"H x 7.75"Ext.	1-60W Medium Base
73342-66	2 Light Wall Mount	7.75"W x 15.5"H x 10"Ext.	2-60W Candelabra Base
73343-66	3 Light Wall Mount	9"W x 18.5"H x 11.75"Ext.	3-60W Candelabra Base
73344-66	4 Light Wall Mount	11"W x 22.5"H x 14.25"Ext.	4-60W Candelabra Base
73345-66	4 Light Post Mount	11"Sq. x 23.5"H	4-60W Candelabra Base
73347-66	4 Light Chain Hung	11"Sq. x 19.75"H	4-60W Candelabra Base

CARDIGAN

Finish:
Sand Coal Black
& Olden Brass

Shade:
Clear Glass

Features:
» Cast Aluminum Construction
» Metal Candle Sleeves
» Chain Hung Style can also be used for interior foyer or stairwell applications



■ 73351-757



■ 73352-757



■ 73353-757



■ 73359-757

CAST ALUMINUM
CONSTRUCTION



■ 73357-757



■ 73356-757



■ 73355-757

Item No.	Type	Size	Lamp Type
73351-757	1 Light Wall Mount	5.5"W x 15.25"H x 7.5"Ext.	1-60W Medium Base
73352-757	2 Light Wall Mount	7.5"W x 20.5"H x 9.75"Ext.	2-60W Candelabra Base
73353-757	3 Light Wall Mount	9"W x 24.75"H x 11.5"Ext.	3-60W Candelabra Base
73355-757	4 Light Post Mount	11"Sq. x 28.25"H	4-60W Candelabra Base
73356-757	3 Light Post Mount	9"Sq. x 23.75"H	3-60W Candelabra Base
73357-757	3 Light Chain Hung	11"Sq. x 26.5"H	3-60W Candelabra Base
73359-757	4 Light Wall Mount	11"W x 30.25"H x 14.25"Ext.	4-60W Candelabra Base

MARQUEE

Finish:
Sand Coal Black

Glass:
Clear Glass

Features:
» Aluminum Construction
» Metal Candle Sleeves
» Chain Hung Style can also be used for interior foyer or stairwell applications



29"
Overall
Height

■ 72487-66-C

CAST ALUMINUM
CONSTRUCTION



■ 72482-66-C



■ 72483-66-C

Item No.	Type	Size	Lamp Type
72482-66-C	4 Light Wall Mount	10"W x 21"H x 11.5"Ext.	4-60W Candelabra Base
72483-66-C		12"W x 25"H x 14.25"Ext.	
72487-66-C	4 Light Wall Mount	14"W x 29"H x 16"Ext.	

MARQUEE

Finish:
Sand Coal Black

Glass:
Clear Glass

Features:
» Aluminum Construction
» Metal Candle Sleeves



■ 72481-66-C



■ 72484-66-C



■ 72486-66-C

ALUMINUM
CONSTRUCTION

Item No.	Type	Size	Lamp Type
72481-66-C	1 Light Wall Mount	8"W x 16.25"H x 9.5"Ext.	1-100W Medium Base
72484-66-C	4 Light Chain Hung	10"Sq x 20"H	4-60W Candelabra Base
72486-66-C	4 Light Post Mount	10"Sq x 22"H	

MARQUEE

Finish:
Oil Rubbed Bronze
with Gold Highlights

Glass:
Clear Seeded Glass

Features:
» Aluminum Construction
» Metal Candle Sleeves



■ 72481-143C



■ 72482-143C

Item No.	Type	Size	Lamp Type
72481-143C	Wall Mount	8"W x 16.25"H x 9.5"Ext.	1-100W Medium Base
72482-143C		10"W x 21"H x 11.5"Ext.	4-60W Candelabra Base

ISLA VISTA

Finish:
Coal Black

Shade:
Clear Glass

Features:
» Cast Aluminum Construction



■ 73216-66A

CAST ALUMINUM
CONSTRUCTION



■ 73217-66A



■ 73211-66A

Item No.	Type	Size	Lamp Type
73211-66A	1 Light Wall Mount	5.75"W x 11"H x 7.25"Ext.	1-60W Medium Base
73216-66A	4 Light Foyer	16"Sq. x 22.75"H	4-60W Candelabra Base
73217-66A	2 Light Flush Mount	12"Sq. x 6"H	2-60W Medium Base

ISLA VISTA

Finish:
Coal Black

Shade:
Clear Glass

Features:
» Cast Aluminum Construction



■ 73212-66A

CAST ALUMINUM
CONSTRUCTION



■ 73214-66A



■ 73215-66A

Item No.	Type	Size	Lamp Type
73212-66A	2 Light Wall Mount	7.25"W x 14"H x 8.75"Ext.	2-60W Candelabra Base
73214-66A	4 Light Wall Mount	9"W x 24"H x 10.75"Ext.	4-60W Candelabra Base
73215-66A		13"W x 30"H x 15"Ext.	

KNOLL ROAD

Finish:
Coal Black

Glass:
Clear

Features:
» Cast Aluminum Construction
» Metal Candle Sleeves
» Includes both Coal Black & White Candle Sleeves



■ 73333-66A

CAST ALUMINUM
CONSTRUCTION



■ 73332-66A



■ 73331-66A



■ 73330-66A

Includes both Coal & White Candle Sleeves

Item No.	Type	Size	Lamp Type
73330-66A	Wall Mount	6"W x 23"H x 6.5"Ext.	2-60W Candelabra Base
73331-66A		7.25"W x 27.25"H x 7.5"Ext.	4-60W Candelabra Base
73332-66A		9.25"W x 35"H x 8.5"Ext.	
73333-66A		10.25"W x 42"H x 9.5"Ext.	

GLOUCESTER

Finish:
Sand Coal Black

Glass:
Clear Glass

Features:
» Cast Aluminum Construction
» Includes both Coal Black and Soft Cream candle sleeves



■ 7994-66



■ 7990-66

CAST ALUMINUM
CONSTRUCTION



■ 7991-66



■ 7992-66



■ 7993-66

Item No.	Type	Size	Lamp Type
7990-66	Wall Mount	16.5"W x 36"H x 19"Ext.	4-60W Candelabra Base
7991-66		8"W x 15"H x 9.5"Ext.	1-60W Medium Base
7992-66		10.25"W x 22.75"H x 12.25"Ext.	4-60W Candelabra Base
7993-66		12"W x 26.25"H x 14"Ext.	
7994-66		14"W x 30.75"H x 16.25"Ext.	

Includes both Coal & Soft Cream Candle Sleeves

GLOUCESTER

Finish:
Sand Coal Black

Glass:
Clear Glass

Features:
» Cast Aluminum Construction
» Includes both Coal Black and Soft Cream candle sleeves
» Chain Hung Style can also be used for interior foyer or stairwell applications



■ 7999-66

CAST ALUMINUM
CONSTRUCTION



■ 7998-66



■ 7995-66



■ 7996-66

Item No.	Type	Size	Lamp Type
7995-66	Post Mount	10.5"Sq. x 25"H	4-60W Candelabra Base
7996-66		12"Sq. x 28.25"H	
7998-66	Chain Hung	10.5"Sq. x 25.25"H	
7999-66		12"Sq. x 28.75"H	

Includes both Coal & Soft Cream Candle Sleeves

NOBLE HILL

Finish:
Sand Coal Black

Glass:
Clear Glass



■ 72133-66

ALUMINUM
CONSTRUCTION



72131-66



72132-66

Item No.	Type	Size	Lamp Type
72131-66	Wall Mount	10"W x 14.75"H x 12"Ext.	1-60W Candelabra Base
72132-66		13"W x 18.25"H x 15"Ext.	3-60W Candelabra Base
72133-66		16"W x 22.25"H x 18"Ext.	4-60W Candelabra Base

NOBLE HILL

Finish:
Sand Coal Black

Glass:
Clear Glass



■ 72134-66

ALUMINUM
CONSTRUCTION



■ 72137-66



■ 72135-66

Item No.	Type	Size	Lamp Type
72134-66	Wall Mount	19"W x 26.5"H x 21.5"Ext.	4-60W Candelabra Base
72135-66	Post Mount	16"Sq. x 24.75"H	
72137-66	Chain Hung	19"Sq. x 26.5"H	

HARBOR VIEW

Finish:
Sand Coal Black

Glass:
Clear Glass

Features:
» Ever-Pro™ Polymer Construction
» Corrosion resistant
» 5 Year Finish Warranty



■ 71269-66-C

EVER-PRO™
CONSTRUCTION



71262-66-C



71261-66-C



71265-66-C



71260-66-C

Item No.	Type	Size	Lamp Type
71260-66-C	Wall Mount	6"W x 12.25"H x 7"Ext.	1-60W Medium Base
71261-66-C		7.5"W x 16.5"H x 8.5"Ext.	
71262-66-C		9.5"W x 21"H x 10.5"Ext.	2-40W Candelabra Base
71265-66-C		7.5"W x 13.25"H x 7.5"Ext.	1-60W Medium Base
71269-66-C		13.5"W x 35.25"H x 14.5"Ext.	4-40W Candelabra Base

EVER-PRO™

5 YEAR WARRANTY

HARBOR VIEW

Finish:
Sand Coal Black

Glass:
Clear Glass

Features:
» Ever-Pro™ Polymer Construction
» Corrosion resistant
» 5 Year Finish Warranty
» Hanging Style can also be used for interior foyer or stairwell applications



71263-66-C

EVER-PRO™
CONSTRUCTION



■ 71267-66-C



■ 71264-66-C



■ 71266-66-C

Item No.	Type	Size	Lamp Type
71263-66-C	Wall Mount	11.5"W x 25.5"H x 12.5"Ext.	4-40W Candelabra Base
71264-66-C	Hanging	11.5"Sq. x 22"H	
71266-66-C	Post Mount	11.5"Sq. x 22.75"H	
71267-66-C	Wall Mount	13.5"W x 29.75"H x 14.5"Ext.	

EVER-PRO™ 5 YEAR WARRANTY

HARBOR VIEW

Finish:
Sand Coal Black

Glass:
Clear Seeded Glass

Features:
» Ever-Pro™ Polymer Construction
» Corrosion resistant
» 5 Year Finish Warranty



71263-66

EVER-PRO™
CONSTRUCTION



■ 71262-66



■ 71261-66



■ 71265-66



■ 71260-66

Item No.	Type	Size	Lamp Type
71260-66	Wall Mount	6"W x 12.25"H x 7"Ext.	1-60W Medium Base
71261-66		7.5"W x 16.5"H x 8.5"Ext.	
71262-66		9.5"W x 21"H x 10.5"Ext.	2-40W Candelabra Base
71263-66		11.5"W x 25.5"H x 12.5"Ext.	4-40W Candelabra Base
71265-66		7.5"W x 13.25"H x 7.5"Ext.	1-60W Medium Base

EVER-PRO™

5 YEAR WARRANTY

HARBOR VIEW

Finish:
Sand Coal Black

Glass:
Clear Seeded Glass

Features:
» Ever-Pro™ Polymer Construction
» Corrosion resistant
» 5 Year Finish Warranty
» Hanging Style can also be used for interior foyer or stairwell applications



EVER-PRO™ CONSTRUCTION

■ 71267-66



■ 71264-66



■ 71266-66

Item No.	Type	Size	Lamp Type
71264-66	Chain Hung	11.5"Sq. x 22"H	4-40W Candelabra Base
71266-66	Post Mount	11.5"Sq. x 22.75"H	
71267-66	Wall Mount	13.5"W x 29.75"H x 14.5"Ext.	

EVER-PRO™ 5 YEAR WARRANTY

IRVINGTON MANOR

Finish:
Chelesa Bronze™

Glass:
Clear Glass

Features:
» Aluminum Construction
» Metal Candle Sleeves
» Chain Hung Style can also be used for interior foyer or stairwell applications



■ 72173-189-C

ALUMINUM
CONSTRUCTION



■ 72172-189-C



■ 72170-189-C



■ 72171-189-C



■ 72174-189-C



■ 72176-189-C

Item No.	Type	Size	Lamp Type	Notes
72170-189-C	Pocket Lantern	8.5"W x 19"H x 7"Ext.	2-60W Candelabra Base	Hinged Door Stainless Steel Reflector
72171-189-C	Wall Mount	6.5"W x 12"H x 7.5"Ext.	1-60W Medium Base	
72172-189-C		8.5"W x 16.75"H x 9.5"Ext.	3-60W Candelabra Base	
72173-189-C		10.5"W x 20.75"H x 11.75"Ext.	4-60W Candelabra Base	
72174-189-C	Chain Hung	8.5"Sq x 15.5"H	3-60W Candelabra Base	
72176-189-C	Post Mount	8.5"Sq x 18"H		

IRVINGTON MANOR

Finish:
Chelesa Bronze™

Glass:
Clear Glass

Features:
» Aluminum Construction
» Metal Candle Sleeves
» Chain Hung Style can also be used for interior foyer or stairwell applications



24.25"
Overall
Height

ALUMINUM
CONSTRUCTION

■ 72178-189-C



21.75"
Overall
Height

■ 72175-189-C



24.25"
Overall
Height

■ 72177-189-C

Item No.	Type	Size	Lamp Type
72175-189-C	Chain Hung	12.5"Sq x 21.75"H	4-60W Candelabra Base
72177-189-C	Post Mount	12.5"Sq x 24.25"H	
72178-189-C	Wall Mount	12.5"W x 24.25"H x 13.5"Ext.	

IRVINGTON MANOR

Finish:
Chelesa Bronze™

Glass:
Clear Seeded Glass

Features:
» Aluminum Construction
» Metal Candle Sleeves
» Chain Hung Style can also be used for interior foyer or stairwell applications
» LED version available (see pg. 998)



■ 72173-189

ALUMINUM
CONSTRUCTION



■ 72172-189



■ 72170-189



■ 72171-189



■ 72174-189



■ 72176-189

Item No.	Type	Size	Lamp Type	Notes
72170-189	Pocket Lantern	8.5"W x 19"H x 7"Ext.	2-60W Candelabra Base	Hinged Door Stainless Steel Reflector
72171-189	Wall Mount	6.5"W x 12"H x 7.5"Ext.	1-60W Medium Base	
72172-189		8.5"W x 16.75"H x 9.5"Ext.	3-60W Candelabra Base	
72173-189		10.5"W x 20.75"H x 11.75"Ext.	4-60W Candelabra Base	
72174-189	Chain Hung	8.5"Sq x 15.5"H	3-60W Candelabra Base	
72176-189	Post Mount	8.5"Sq x 18"H		

IRVINGTON MANOR

Finish:
Chelesa Bronze™

Glass:
Clear Seeded Glass

Features:
» Aluminum Construction
» Metal Candle Sleeves
» Chain Hung Style can also be used for interior foyer or stairwell applications
» LED version available (see pg. 998)



24.25"
Overall
Height

ALUMINUM
CONSTRUCTION

■ 72178-189



21.75"
Overall
Height

■ 72175-189



24.25"
Overall
Height

■ 72177-189

Item No.	Type	Size	Lamp Type
72175-189	Chain Hung	12.5"Sq x 21.75"H	4-60W Candelabra Base
72177-189	Post Mount	12.5"Sq x 24.25"H	
72178-189	Wall Mount	12.5"W x 24.25"H x 13.5"Ext.	

CAMEO SHORES

Finish:
Coal Black

Shade:
Etched White Glass

Features:
Cast Aluminum
Construction



■ 73322-66A

CAST ALUMINUM
CONSTRUCTION



73320-66A



73321-66A

Item No.	Type	Size	Lamp Type
73320-66A	1 Light Wall Mount	12"W x 10.5"H x 13.5"Ext.	1-60W Candelabra Base
73321-66A		16"W x 11.25"H x 17.5"Ext.	
73322-66A		20"W x 11.25"H x 21.5"Ext.	

SAVANNAH

Finish:
Sand Coal Black

Glass:
Clear Glass



■ 73284-66

ALUMINUM
CONSTRUCTION



■ 73281-66



■ 73282-66



■ 73283-66

Item No.	Type	Size	Lamp Type
73281-66	Wall Mount	8"W x 15.75"H x 9"Ext.	1-60W Medium Base
73282-66		10"W x 21"H x 11"Ext.	4-40W Candelabra Base
73283-66		12"W x 25.5"H x 13"Ext.	
73284-66		14"W x 29.25"H x 15"Ext.	

SAVANNAH

Finish:
Sand Coal Black

Glass:
Clear Glass



■ 73288-66

ALUMINUM
CONSTRUCTION



■ 73287-66



■ 73285-66



■ 73286-66

Item No.	Type	Size	Lamp Type
73285-66	Post Mount	10"Sq. x 21.5"H	4-40W Candelabra Base
73286-66		12"Sq. x 25.75"H	
73287-66	Chain Hung	10"Sq. x 22"H	
73288-66		12"Sq. x 25.75"H	

CHATEAU GRANDE

Bring style and charm to your outdoor setting with the Chateau Grande collection of Outdoor wall fixtures in Sand Coal with Burnt Gold finish. Its traditional design takes a modern turn with a gradually sloping ribbed hood and a hook and loop for decorative flair.

Finish:
Sand Coal Black with Burnt Gold

Glass:
Clear Glass

Features:
» Cast Aluminum Construction
» Metal Candle Sleeves
» Chain Hung Style can also be used for interior foyer or stairwell applications



■ 72783-66G

CAST ALUMINUM
CONSTRUCTION



■ 72781-66G



■ 72782-66G



■ 72784-66G



■ 72786-66G

Item No.	Type	Size	Lamp Type
72781-66G	Wall Mount	8"W x 19"H x 8"Ext.	1-100W Medium Base
72782-66G		10"W x 24.25"H x 9.75"Ext.	2-60W Candelabra Base
72783-66G		12"W x 28"H x 11.5"Ext.	4-60W Candelabra Base
72784-66G	Chain Hung	12"W x 25"H x 8.5"Ext.	
72786-66G	Post Mount	12"W x 27.5"H x 8.5"Ext.	

HOUGHTON HALL

The traditional profile of the Houghton Hall Collection combines with attractive detail to make a versatile, classic collection

Finish:
Sand Coal Black

Glass:
Clear Glass

Features:
» Aluminum Construction
» Metal Candle Sleeves
» Chain Hung Style can also be used for interior foyer or stairwell applications



■ 73202-66

ALUMINUM
CONSTRUCTION



■ 73200-66



■ 73201-66



■ 73204-66



■ 73206-66

Item No.	Type	Size	Lamp Type
73200-66	Wall Mount	6.5"W x 11"H x 6.5"Ext.	2-60W Candelabra Base
73201-66		8.5"W x 14"H x 6.75"Ext.	3-60W Candelabra Base
73202-66		10"W x 16.75"H x 7.25"Ext.	
73204-66	Chain Hung	8.5"W x 16"H x 8"Ext.	
73206-66	Post Mount	8.5"W x 15.75"H x 8"Ext.	

ROSECRANS

The soft corners of this transitional design are a perfect example of modern geometry. The subtly detailed frame and seeded glass have the perfect balance of detail and interest for every eye.

Finish:
Sand Coal Black

Glass:
Clear Seeded Glass

Features:
» Cast Aluminum Construction



■ 72772-66

CAST ALUMINUM
CONSTRUCTION



■ 72771-66



■ 72773-66

Item No.	Fixture Type	Dimensions	Lamp Type
72771-66	Wall Mount	6.5"W x 8.25"H x 7.5"Ext.	1-100W Medium Base
72772-66		8"W x 9.75"H x 9.25"Ext.	
72773-66		8"W x 13"H x 9.25"Ext.	

MARIBEL HEIGHTS

A modern classic design with intricately detailed frame and overstated seeded glass shade offer an incredible value.

Finish:
Sand Coal Black with Gold Highlights

Glass:
Clear Seeded Glass

Features:
» Aluminum Construction
» Indoor/Outdoor



■ 73143-703

ALUMINUM
CONSTRUCTION



■ 73141-703



■ 73142-703

Item No.	Type	Dimensions	Lamp Type
73141-703	Wall Mount	6.5"W x 12.5"H x 7.75"Ext.	1-60W Medium Base
73142-703		7.5"W x 13.5"H x 9"Ext.	1-100W Medium Base
73143-703		8"W x 17"H x 9.25"Ext.	

LANISTER COURT

Blending round and square geometry, Lanister Court creates a bold new look. Tapered glassless frame contrasts the cylindrical inner glass enhancing the delicately fluted shade for an elegant visual appeal.

Finish:
Sand Coal Black
Gold Highlights

Glass:
Clear Seeded Glass

Features:
» Cast Aluminum Construction



■ 72711-66G

CAST ALUMINUM
CONSTRUCTION



■ 72712-66G



■ 72713-66G

Item No.	Type	Size	Lamp Type
72711-66G	Wall Mount	5.5"W x 10.5"H x 6.25"Ext.	1-100W Medium Base
72712-66G		7"W x 12.5"H x 7.75"Ext.	
72713-66G		7.75"W x 15.5"H x 8"Ext.	

SLEEPY HOLLOW

Sleek industrial design of dual frames conjoining with a tiered roof at apex and finished with clear seeded glass.

Finish:
Daktota Bronze

Glass:
Clear Seeded Glass

Features:
» Aluminum Construction
» Chain Hung Styles can also be used for interior foyer and stairwell applications



■ 73113-226

ALUMINUM
CONSTRUCTION



■ 73111-226



■ 73112-226



■ 73114-226



■ 73116-226

Item No.	Type	Size	Lamp Type
73111-226	Wall Mount	6.75"W x 11.5"H x 8"Ext.	1-60W Medium Base
73112-226		9.25"W x 14.25"H x 9.75"Ext.	
73113-226		11"W x 17"H x 11.5"Ext.	
73114-226	Chain Hung	9.25"Sq x 14.25"H	
73116-226	Post Mount	9.25"Sq x 17.25"H	

DANFORTH PARK

This outdoor collection is inspired by the mid 1900's modernism movement. Clean lines in an exaggerated frame and striking roof are sure to add curb appeal to your home.

Finish:
Oil Rubbed Bronze with Gold Highlights

Glass:
Clear Seeded Glass

Features:
» Aluminum Construction
» Indoor/Outdoor



■ 73153-143C

ALUMINUM
CONSTRUCTION



■ 73150-143C



■ 73151-143C

Item No.	Type	Size	Lamp Type
73150-143C	Wall Mount	10"W x 12.75"H x 12"Ext.	1-60W Medium Base
73151-143C		12"W x 15.75"H x 14"Ext.	
73153-143C		16"W x 22"H x 18"Ext.	

SULLIVAN'S LANDING

Transitional angular frame softened by an eye catching clear glass shade.

Finish:
Sand Coal Black

Glass:
Clear Glass

Features:
» Aluminum Construction
» Indoor/Outdoor



■ 73163-66

ALUMINUM
CONSTRUCTION



■ 73161-66



■ 73162-66



■ 73166-66

Item No.	Type	Size	Lamp Type
73161-66	Wall Mount	6.5"W x 12.25"H x 6.75"Ext.	1-60W Medium Base
73162-66		6.5"W x 16.25"H x 6.75"Ext.	
73163-66		6.5"W x 20"H x 6.75"Ext.	
73166-66	Post Mount	6.5"W x 18.5"H x 6"Ext.	

TRESCOTT

Finish:
Sand Coal Black

Glass:
Clear Glass

Features:
» Aluminum Construction
» Chain Hung Style can also be used for interior foyer or stairwell applications



■ 72477-66

ALUMINUM
CONSTRUCTION



■ 72472-66



■ 72473-66



■ 72471-66



■ 72474-66



■ 72476-66

Item No.	Type	Size	Lamp Type
72471-66	Wall Mount	7"W x 11.5"H x 8.75"Ext.	1-60W Medium Base
72472-66		7"W x 14.25"H x 9"Ext.	
72473-66		7"W x 17.25"H x 9"Ext.	
72474-66	Chain Hung	7"Sq x 17.25"H	
72476-66	Post Mount	7"Sq x 20"H	
72477-66	Wall Mount	7"W x 20"H x 9"Ext.	

AVONLEA

Sturdy vertical metal rods create a feeling of strength and compliment the fluted glass focal point. This transitional design is a balance of clean style and functional good looks.

Finish:
Sand Coal Black
with Gold Socket

Glass:
Clear Ribbed Glass

Features:
» Aluminum Construction



■ 72731-66G

ALUMINUM
CONSTRUCTION



■ 72732-66G



■ 72736-66G

Item No.	Type	Size	Lamp Type
72731-66G	Wall Mount	6"W x 12.75"H x 7.25"Ext.	1-100W Medium Base
72732-66G		6.5"W x 16"H x 8"Ext.	
72736-66G	Post Mount	6.5"Dia x 17.25"H	

SAN MARCOS

Finish:
Sand Coal Black
with Antique
Copper Accents

Glass:
Clear Seeded Glass

Features:
» Aluminum Construction
» Chain Hung Style can also be used for interior foyer or stairwell applications



■ 72493-68

ALUMINUM
CONSTRUCTION



■ 72491-68



■ 72492-68



■ 72494-68



■ 72496-68

Item No.	Type	Size	Lamp Type
72491-68	Wall Mount	6.5"W x 11.25"H x 7.75"Ext.	1-60W Medium Base
72492-68		6.5"W x 14.75"H x 7.75"Ext.	
72493-68		6.5"W x 18.25"H x 7.75"Ext.	
72494-68	Chain Hung	6.5"Sq x 17.25"H	
72496-68	Post Mount	6.5"Sq x 20.25"H	

SOMERSET LANE

Somerset Lane is a new take on the traditional hook and loop lanterns of old England. Four elegantly crafted small hooks support the lantern illuminated through seeded glass.

Finish:
Dakota Bronze

Glass:
Clear Seeded Glass

Features:
» Aluminum Construction



■ 72692-226

ALUMINUM
CONSTRUCTION



■ 72691-226



■ 72693-226



■ 72696-226

Item No.	Type	Size	Lamp Type
72691-226	Wall Mount	6.25"W x 14.25"H x 7.25"Ext.	1-100W Medium Base
72692-226		7.75"W x 20.5"H x 9.5"Ext.	4-60W Candelabra Base
72693-226		9.5"W x 25"H x 11.5"Ext.	
72696-226	Post Mount	9.5"Dia x 26.5"H	

KAMSTRA

Finish:
Oil Rubbed Bronze
with Gold Highlights

Glass:
Clear Seeded Glass

Features:
» Cast Aluminum Construction
» Indoor/Outdoor
» Chain Hung Style can also be used for interior foyer or stairwell applications



■ 72453-143C

CAST ALUMINUM
CONSTRUCTION



■ 72451-143C



■ 72452-143C

Item No.	Type	Size	Lamp Type
72451-143C	Wall Mount	6.75"W x 13.5"H x 6.25"Ext.	1-60W Medium Base
72452-143C		6.75"W x 16.5"H x 6.25"Ext.	
72453-143C		6.75"W x 20.75"H x 6.25"Ext.	

CANTEBURY

This updated classic family features slightly tapered sides that are met with a bold tiered cap and a rectangle loop giving this fixture a truly modernized feel.

Finish:
Sand Coal Black
Interchangeable Burnt Gold & Sand Coal Candle Sleeves

Glass:
Clear Seeded Glass

Features:
» Aluminum Construction
» Chain Hung Style can also be used for interior foyer or stairwell applications
» Ships with both Sand Coal and Burnt Gold candle sleeves.



32"
Overall
Height

■ 72757-66G

ALUMINUM
CONSTRUCTION



■ 72752-66G



■ 72753-66G



■ 72751-66G



■ 72754-66G

Includes both Sand Coal and Burnt Gold Candle Sleeves



■ 72756-66G

Item No.	Type	Size	Lamp Type
72751-66G	Wall Mount	7.25"W x 14.25"H x 8.75"Ext.	1-100W Medium Base
72752-66G		9.25"W x 19.5"H x 11"Ext.	4-60W Candelabra Base
72753-66G		11.25"W x 23"H x 13"Ext.	
72754-66G	Chain Hung	9.25"Sq x 16.25"H	
72756-66G	Post Mount	9.25"Sq x 19.75"H	
72757-66G	Wall Mount	15.5"W x 32"H x 18"Ext.	

HALDER BRIDGE

Inspired by the hand held lanterns of the past. The curved “handle" encompasses a tapered frame complimented with a seeded glass for a distinct look.

Finish:
Sand Coal Black

Glass:
Clear Seeded Glass

Features:
» Aluminum Construction
» Chain Hung Style can also be used for interior foyer or stairwell applications



■ 72701-66A

ALUMINUM
CONSTRUCTION



■ 72702-66A



■ 72703-66A



■ 72704-66A



■ 72706-66A

Item No.	Type	Size	Lamp Type
72701-66A	Wall Mount	7.5"W x 12.75"H x 6"Ext.	1-100W Medium Base
72702-66A		8.5"W x 14.5"H x 7"Ext.	
72703-66A		10"W x 16.5"H x 7.75"Ext.	
72704-66A	Chain Hung	10"W x 17.75"H x 7"Ext.	
72706-66A	Post Mount	10"W x 18.5"H x 7"Ext.	

BISTRO DAWN

Finish:
Dakota Bronze

Glass:
Clear Seeded Glass

Features:
» Aluminum Construction
» Metal Candle Sleeves



■ 72603-226

ALUMINUM
CONSTRUCTION



■ 72601-226



■ 72602-226

Item No.	Type	Size	Lamp Type
72601-226	Wall Mount	7"W x 14.25"H x 5"Ext.	1-100W Medium Base
72602-226		9"W x 18"H x 5"Ext.	2-60W Candelabra Base
72603-226		11"W x 22"H x 6"Ext.	3-60W Candelabra Base

CASWAY

Finish:
Oil Rubbed Bronze
with Gold Highlights

Glass:
Clear Glass

Features:
» Aluminum Construction
» Metal Candle Sleeves
» Chain Hung Style can also be used for interior foyer or stairwell applications



■ 72583-143C

ALUMINUM
CONSTRUCTION



■ 72581-143C



■ 72582-143C



■ 72584-143C



■ 72585-143C

Item No.	Type	Size	Lamp Type
72581-143C	Pocket Lantern	5.5"W x 11.25"H x 6.75"Ext.	1-100W Medium Base
72582-143C		7"W x 17"H x 9"Ext.	4-40W Candelabra Base
72583-143C		9"W x 22"H x 11.25"Ext.	5-40W Candelabra Base
72584-143C	Chain Hung	7"Sq x 19.25"H	4-40W Candelabra Base
72585-143C	Post Mount	7"Sq x 19.5"H	5-40W Candelabra Base

MINER'S LOFT

Finish:
Oil Rubbed Bronze
with Gold Highlights

Glass:
Clear Glass

Features:
» Metal Candle Sleeves
» Chain Hung Style can also be used for interior foyer or stairwell applications



■ 72592-143C

ALUMINUM
CONSTRUCTION



72591-143C



72593-143C



72594-143C



72596-143C

Item No.	Type	Size	Lamp Type
72591-143C	Wall Mount	6.5"W x 14.75"H x 7.5"Ext.	1-100W Medium Base
72592-143C		8.5"W x20.75"H x 9.5"Ext.	4-40W Candelabra Base
72593-143C		10.5"W x 25.5"H x 11.75"Ext.	
72594-143C	Chain Hung	8.5"Sq x 19.75"H	
72596-143C	Post Mount	8.5"Sq x 22.5"H	

MARINER'S POINTE

Finish:
Oil Rubbed Bronze
with Gold Highlights

Glass:
Clear Glass

Features:
» Metal Candle Sleeves
» Chain Hung Style can also be used for interior foyer or stairwell applications



ALUMINUM
CONSTRUCTION

■ 72632-143C



72631-143C



72633-143C



72634-143C



72636-143C

Item No.	Type	Size	Lamp Type
72631-143C	Wall Mount	6.75"W x 18"H x 7.75"Ext.	1-100W Medium Base
72632-143C		8.75"W x 21.5"H x 9.75"Ext.	3-60W Candelabra Base
72633-143C		10.75"W x 25.5"H x 12"Ext.	4-60W Candelabra Base
72634-143C	Chain Hung	8.75"Sq x 14.75"H	3-60W Candelabra Base
72636-143C	Post Mount	8.75"Sq x 17.25"H	

COPPERTON

Finish:
Manhattan Copper

Glass:
Clear Glass

Features:
» Solid Copper Construction
» Decorative Burner Top
» Multi-Step Chemical Finish
» Copper Candle Sleeves



■ 9072-264

COPPER
CONSTRUCTION

Item No.	Type	Size	Lamp Type	Notes
9072-264	Wall Mount	6.75"W x 18.25"H x 7.5"Ext.	2-60W Candelabra Base	Hinged Door

BERKELEY™

Finish:
Rust

Glass:
Clear Seeded Glass

Features:
» Brass Construction
» Multi-Step Chemical Finish



■ 8567-51

Item No.	Type	Size	Lamp Type
8567-51	Column Mount	11.5"Sq x 18.75"H	4-60W Candelabra Base

BRASS
CONSTRUCTION

DE LUZ

Finish:
Oil Rubbed Bronze
with Gold Highlights

Glass:
Clear Glass

Features:
» Aluminum Construction



■ 73294-143C

ALUMINUM
CONSTRUCTION



■ 73291-143C



■ 73292-143C



■ 73293-143C

Item No.	Type	Size	Lamp Type
73291-143C	Wall Mount	6.5"W x 16.75"H x 6.75"Ext.	1-60W Medium Base
73292-143C		8.5"W x 21.5"H x 8.75"Ext.	4-40W Candelabra Base
73293-143C		10.5"W x 26.5"H x 10.75"Ext.	
73294-143C		12.5"W x 31.5"H x 12.75"Ext.	

DE LUZ

Finish:
Oil Rubbed Bronze
with Gold Highlights

Glass:
Clear Glass

Features:
» Aluminum Construction



■ 73298-143C

ALUMINUM
CONSTRUCTION



■ 73297-143C



■ 73295-143C



■ 73296-143C

Item No.	Type	Size	Lamp Type
73295-143C	Post Mount	10.5"Sq. x 27.25"H	4-40W Candelabra Base
73296-143C		12.5"Sq. x 32.25"H	
73297-143C	Chain Hung	10.5"Sq. x 23.75"H	
73298-143C		12.5"Sq. x 28.75"H	

HILLSIDE MANOR

Finish:
Sand Coal Black
and Mystic Gold

Glass:
Clear Seeded Glass

Features:
» Aluminum Construction



■ 72804-727

ALUMINUM
CONSTRUCTION



72801-727



72802-727



72803-727

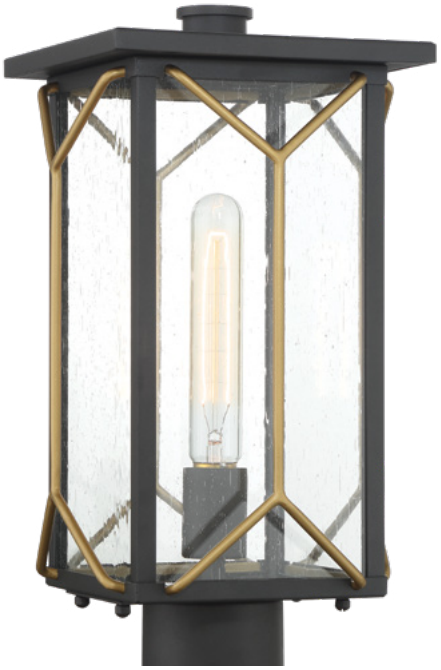

72806-727

Item No.	Type	Size	Lamp Type
72801-727	Wall Mount	5.5"W x 10"H x 6.75"Ext.	1-60W Medium Base
72802-727		6.75"W x 12"H x 7.75"Ext.	
72803-727		8"W x 13.75"H x 9.25"Ext.	
72804-727	Chain Hung	8"Sq. x 16.5"H	
72806-727	Post Mount	8"Sq. x 16.75"H	

LANSDALE

The sturdy cross braces create a bold, yet artistic pattern while the etched opal glass creates a warm welcoming glow.

Finish:
Sand Coal Black

Glass:
Etched Opal Glass

Features:
» Aluminum Construction
» Chain Hung Style can also be used for interior foyer or stairwell applications



■ 72682-66

ALUMINUM
CONSTRUCTION



72683-66



72684-66



72686-66

Item No.	Fixture Type	Dimensions	Lamp Type
72682-66	Wall Mount	7.25"W x 15.5"H x 8.25"Ext.	1-100W Medium Base
72683-66		8.5"W x 18"H x 9.5"Ext.	
72684-66	Chain Hung	8.5"Sq x 20.25"H	
72686-66	Post Mount	8.5"Sq x 20.75"H	

HIGHLAND RIDGE

Finish:
Oil Rubbed Bronze
with Gold Highlights

Glass:
Clear Seeded Glass

Features:
» Aluminum Construction
» Metal Candle Sleeves



■ 72553-143C

ALUMINUM
CONSTRUCTION

HIGHLAND RIDGE



■ 72551-143C



■ 72552-143C

Item No.	Type	Size	Lamp Type
72551-143C	Wall Mount	6.75"W x 11.75"H x 7.5"Ext.	1-60W Medium Base
72552-143C		8"W x 15"H x 9"Ext.	3-60W Candelabra Base
72553-143C		10"W x 17.75"H x 11"Ext.	4-60W Candelabra Base

HIGHLAND RIDGE

Finish:
Oil Rubbed Bronze
with Gold Highlights

Glass:
Clear Seeded Glass

Features:
» Aluminum Construction
» Metal Candle Sleeves
» Chain Hung Style can also be used for interior foyer or stairwell applications



20.75"
Overall
Height

■ 72557-143C

ALUMINUM
CONSTRUCTION



72554-143C



72556-143C

Item No.	Type	Size	Lamp Type
72554-143C	Chain Hung	10"Dia. x 19.25"H	4-60W Candelabra Base
72556-143C	Post Mount	10"Dia. x 20.25"H	
72557-143C	Wall Mount	12"W x 20.75"H x 13"Ext.	

HAVERFORD GROVE

Finish:
Oil Rubbed Bronze

Glass:
Clear Crackled Glass

Features:
» Aluminum Construction
» Metal Candle Sleeves
» Chain Hung Style can also be used for interior foyer or stairwell applications



■ 71223-143

ALUMINUM
CONSTRUCTION

Item No.	Type	Size	Lamp Type
71223-143	Wall Mount	9"W x 21.5"H x 10.5"Ext.	4-60W Candelabra Base

Finish:
Dorian Bronze™

Glass:
Etched Opal Glass

Features:
» Aluminum Construction



■ 72313-615B

Item No.	Type	Size	Lamp Type
72313-615B	Wall Mount	9.5"W x 16.25"H x 10.5"Ext.	1-100W Medium Base

ALUMINUM
CONSTRUCTION

HAVENWOOD

A lavish and grand scale European inspired design featuring a raised cast back plate and a striking hammered glass.

Finish:
Tauira Bronze
and Alder Silver

Glass:
Clear Hammered Glass

Features:
» Cast Aluminum Construction
» Metal Candle Sleeves



■ 73245-748

CAST ALUMINUM
CONSTRUCTION



■ 73244-748



■ 73243-748



■ 73241-748

Item No.	Type	Size	Lamp Type
73241-748	Wall Mount	7.75"W x 19"H x 10"Ext.	1-100W Medium Base
73243-748		9.5"W x 21.75"H x 12.25"Ext.	3-60W Candelabra Base
73244-748		12.5"W x 26.75"H x 15.5"Ext.	4-60W Candelabra Base
73245-748		15"W x 31.25"H x 18.75"Ext.	5-60W Candelabra Base

HAVENWOOD

Finish:
Tauira Bronze
and Alder Silver

Glass:
Clear Hammered Glass

Features:
» Cast Aluminum Construction
» Metal Candle Sleeves
» Chain Hung Style can also be used for interior foyer or stairwell applications



■ 73247-748

CAST ALUMINUM
CONSTRUCTION



■ 73246-748



■ 73249-748



■ 73248-748

Item No.	Type	Size	Lamp Type
73246-748	Chain Hung	9.5"Dia. x 20"H	3-60W Candelabra Base
73247-748		12.25"Dia. x 25.5"H	4-60W Candelabra Base
73248-748	Post Mount	9.5"Dia. x 21.25"H	3-60W Candelabra Base
73249-748		12.25"Dia. x 26.25"H	4-60W Candelabra Base

PEALE STREET

Sophisticated and refined outdoor collection featuring a sleek coal finish and fluted glass.

Finish:
Sand Coal Black
and Vermeil Gold

Glass:
Clear Ribbed Glass

Features:
» Cast Aluminum Construction
» Metal Candle Sleeves



■ 73235-738

CAST ALUMINUM
CONSTRUCTION



■ 73234-738



■ 73233-738



■ 73231-738

Item No.	Type	Size	Lamp Type
73231-738	Wall Mount	7.75"W x 17.25"H x 10.5"Ext.	1-100W Medium Base
73233-738		9.5"W x 22"H x 12.75"Ext.	3-60W Candelabra Base
73234-738		12.25"W x 28"H x 16.25"Ext.	4-60W Candelabra Base
73235-738		15.25"W x 33"H x 19.75"Ext.	5-60W Candelabra Base

PEALE STREET

Finish:
Sand Coal Black
and Vermeil Gold

Glass:
Clear Ribbed Glass

Features:
» Cast Aluminum Construction
» Metal Candle Sleeves
» Chain Hung Style can also be used for interior foyer or stairwell applications



■ 73237-738

CAST ALUMINUM
CONSTRUCTION



■ 73236-738



■ 73239-738



■ 73238-738

Item No.	Type	Size	Lamp Type
73236-738	Chain Hung	9.5"Dia. x 20"H	3-60W Candelabra Base
73237-738		12.25"Dia. x 24.75"H	4-60W Candelabra Base
73238-738	Post Mount	9.5"Dia. x 21.25"H	3-60W Candelabra Base
73239-738		12.25"Dia. x 25.75"H	4-60W Candelabra Base

MERRIMACK™

Finish:
Corona Bronze™

Glass:
Clear Hammered Glass

Features:
» Cast Aluminum Construction
» Metal Candle Sleeves
» LED version available (see pg. 992)



■ 8763-166

CAST ALUMINUM
CONSTRUCTION



■ 8761-166



■ 8762-166



■ 8769-166

Item No.	Type	Size	Lamp Type
8761-166	Wall Mount	6.25"W x 12.25"H x 7.75"Ext.	1-100W Medium Base
8762-166		8"W x 16.25"H x 9.5"Ext.	
8763-166		10"W x 20"H x 12"Ext.	3-60W Candelabra Base
8769-166	Flush Mount	13"Dia. x 7.25"H	2-60W Medium Base

MERRIMACK™

Finish:
Corona Bronze™

Glass:
Clear Hammered Glass

Features:
» Cast Aluminum Construction
» Metal Candle Sleeves
» Chain Hung Style can also be used for interior foyer or stairwell applications
» LED version available (see pg. 992)



■ 8765-166

CAST ALUMINUM
CONSTRUCTION



■ 8764-166



■ 8766-166

Item No.	Type	Size	Lamp Type
8764-166	Chain Hung	10"Dia. x 18.25"H	3-60W Candelabra Base
8765-166	Post Mount	10"Dia. x 23"H	
8766-166		8"Dia. x 19.25"H	1-100W Medium Base

LIBRE

Finish:
Sand Coal Black

Glass:
Clear Water Glass

Features:
» Aluminum Construction
» Metal Candle Sleeves
» Chain Hung Style can also be used for interior foyer or stairwell applications



ALUMINUM
CONSTRUCTION

■ 72567-66

23.5"
Overall
Height



■ 72562-66



■ 72563-66



■ 72564-66



■ 72561-66

Item No.	Type	Size	Lamp Type
72561-66	Wall Mount	7"W x 14"H x 8"Ext.	1-100W Medium Base
72562-66		8.75"W x 17"H x 9.75"Ext.	3-60W Candelabra Base
72563-66		11"W x 20.5"H x 11.75"Ext.	4-60W Candelabra Base
72564-66	Chain Hung	11"Dia. x 20.75"H	
72567-66	Wall Mount	12.75"W x 23.5"H x 13.5"Ext.	

NEWPORT™

Finish:
Heritage™

Glass:
Mouth Blown
Clear Optic Glass

Features:
» Cast Aluminum Construction
» Metal Candle Sleeves
» Hand Applied Multi-Step Finish



■ 8908-94

CAST ALUMINUM
CONSTRUCTION



■ 8907-94



■ 8902-94



■ 8901-94



■ 8900-94

Item No.	Type	Size	Lamp Type
8900-94	Wall Mount	6.75"W x 19.5"H x 9.75"Ext.	2-40W Candelabra Base
8901-94		9.75"W x 27.75"H x 13.75"Ext.	3-40W Candelabra Base
8902-94			
8907-94		6.75"W x 19.5"H x 9.75"Ext.	2-40W Candelabra Base
8908-94		13.75"W x 35"H x 16.75"Ext.	4-40W Candelabra Base

NEWPORT™

Finish:
Heritage™

Glass:
Mouth Blown
Clear Optic Glass

Features:
» Cast Aluminum Construction
» Metal Candle Sleeves
» Hand Applied Multi-Step Finish
» Chain Hung Style can also be used for interior foyer or stairwell applications



■ 8905-94

CAST ALUMINUM
CONSTRUCTION



■ 8909-94



■ 8904-94



■ 8906-94

Item No.	Type	Size	Lamp Type
8904-94	Chain Hung	12"Dia. x 30.25"H	4-40W Candelabra Base
8905-94	Wall Mount	6.75"W x 18.25"H x 7.75"Ext.	2-40W Candelabra Base
8906-94	Post Mount	12"Dia. x 33"H	4-40W Candelabra Base
8909-94		9.75"Dia. x 28"H	3-40W Candelabra Base

HARRISON™

Finish:
Vintage Rust™

Glass:
Clear Beveled Glass

Features:
» Cast Aluminum Construction
» Metal Candle Sleeves
» Hand Applied Multi-Step Finish



■ 8693-61

CAST ALUMINUM
CONSTRUCTION



■ 8692-61



■ 8695-61



■ 8697-61

Item No.	Type	Size	Lamp Type
8692-61	Wall Mount	10"W x 27.75"H x 13.25"Ext.	3-60W Candelabra Base
8693-61		12"W x 32.25"H x 16"Ext.	4-60W Candelabra Base
8695-61	Post Mount	7.75"Sq x 20"H	3-40W Candelabra Base
8697-61	Pocket Lantern	7.75"W x 14.75"H x 4.75"Ext.	1-100W Medium Base

HARRISON™

Finish:
Vintage Rust™

Glass:
Clear Beveled Glass

Features:
» Cast Aluminum Construction
» Metal Candle Sleeves
» Hand Applied Multi-Step Finish
» Chain Hung Style can also be used for interior foyer or stairwell applications



■ 8691-61

CAST ALUMINUM
CONSTRUCTION



■ 8694-61



■ 8696-61



■ 8690-61

Item No.	Type	Size	Lamp Type
8690-61	Wall Mount	6.25"W x 11.5"H x 8"Ext.	1-100W Medium Base
8691-61		7.75"W x 21"H x 10.25"Ext.	2-60W Candelabra Base
8694-61	Chain hung	12"Sq x 28.75"H	4-40W Candelabra Base
8696-61	Post Mount	10"Sq x 25"H	3-60W Candelabra Base

HARRISON™

Finish:
Sand Coal Black

Glass:
Clear Beveled Glass

Features:
» Cast Aluminum Construction
» Metal Candle Sleeves
» Hand Applied Finish



■ 8693-66

CAST ALUMINUM
CONSTRUCTION



■ 8691-66



■ 8692-66



■ 8690-66

Item No.	Type	Size	Lamp Type
8690-66	Wall Mount	6.25"W x 11.5"H x 8"Ext.	1-100W Medium Base
8691-66		7.75"W x 21"H x 10.25"Ext.	2-60W Candelabra Base
8692-66		10"W x 27.75"H x 13.25"Ext	3-60W Candelabra Base
8693-66		12"W x 32.25"H x 16"Ext.	4-60W Candelabra Base

HARRISON™

Finish:
Sand Coal Black

Glass:
Clear Beveled Glass

Features:
» Cast Aluminum Construction
» Metal Candle Sleeves
» Hand Applied Finish
» Chain Hung Style can also be used for interior foyer or stairwell applications



■ 8695-66

CAST ALUMINUM
CONSTRUCTION



■ 8694-66



■ 8696-66

Item No.	Type	Size	Lamp Type
8694-66	Chain Hung	12"Sq x 28.75"H	4-40W Candelabra Base
8695-66	Post Mount	7.75"Sq x 20"H	3-40W Candelabra Base
8696-66		10"Sq x 25"H	3-60W Candelabra Base

ARDMORE™

Finish:
Sand Coal Black

Glass:
Mouth Blown
Clear Hammered Glass

Features:
» Cast Aluminum Construction
» Metal Candle Sleeves
» Hand Applied Finish



■ 8991-66

CAST ALUMINUM
CONSTRUCTION



■ 9909-1-66



■ 8990-66

Item No.	Type	Size	Lamp Type
8990-66	Wall Mount	7.75"W x 19.75"H x 12.25"Ext.	1-100W Medium Base
8991-66		9.5"W x 25"H x 14.75"Ext.	2-60W Candelabra Base
9909-1-66	Flush Mount	11.75"Dia. x 8.5"H	2-40W Candelabra Base

ARDMORE™

Finish:
Vintage Rust™

Glass:
Mouth Blown
Clear Hammered Glass

Features:
» Cast Aluminum Construction
» Metal Candle Sleeves
» Hand Applied Multi-Step Finish



8991-61



8990-61

Item No.	Type	Size	Lamp Type
8990-61	Wall Mount	7.75"W x 19.75"H x 12.25"Ext.	1-100W Medium Base
8991-61		9.5"W x 25"H x 14.75"Ext.	2-60W Candelabra Base

CAST ALUMINUM
CONSTRUCTION

AMHERST™



■ 8817-57



■ 8816-57

Finish:
Roman Bronze™

Glass:
Mouth Blown
Clear Seeded Glass

Features:
» Solid Brass Construction
» Hand Applied
Multi-Step Finish

Item No.	Type	Size	Lamp Type
8816-57	Post Mount	12"Dia. x 24"H	4-60W Candelabra Base
8817-57	Wall Mount	6.75"W x 16.75"H x 9.25"Ext.	1-100W Medium Base

SOLID BRASS
CONSTRUCTION

HANCOCK™

Finish:
Sand Coal Black

Glass:
Bent Clear Seeded Glass

Features:
» Cast Aluminum Construction
» Metal Candle Sleeves



■ 9011-66

CAST ALUMINUM
CONSTRUCTION

HANCOCK™



■ 9010-66



■ 9016-66

Item No.	Type	Size	Lamp Type
9010-66	Wall Mount	6.75"W x 13.75"H x 9.5"Ext.	1-100W Medium Base
9011-66		8.5"W x 17.5"H x 11.5"Ext.	3-60W Candelabra Base
9016-66	Post Mount	8.5"Dia. x 21.5"H	

BAY HILL™

Finish:
Sand Coal Black

Glass:
Clear Seeded Glass

Features:
» Cast Aluminum Construction
» Hand Applied Finish



■ 9060-66

CAST ALUMINUM
CONSTRUCTION



■ 9067-66



■ 9066-66

Item No.	Type	Size	Lamp Type
9060-66	Wall Mount	6"W x 16.5"H x 7"Ext.	1-100W Medium Base
9066-66	Post Mount	7.25"Sq x 16.75"H	
9067-66	Wall Mount	6"W x 16.5"H x 6.75"Ext.	

SOLIDA

Finish:
Oil Rubbed Bronze
with Gold Highlights

Glass:
Clear Seeded Glass

Features:
» Aluminum Construction
» Metal Candle Sleeves



■ 71213-143C

ALUMINUM
CONSTRUCTION



■ 71212-143C



■ 71216-143C

Item No.	Type	Size	Lamp Type
71212-143C	Wall Mount	8.5"W x 15.75"H x 10"Ext.	3-60W Candelabra Base
71213-143C		10.5"W x 19.5"H x 12.25"Ext.	
71216-143C	Post Mount	8.5"Sq x 17.5"H	

BRIXTON IVEY

Beautiful scroll work and clear water glass of the Brixton Ivey collection exude old world aesthetic

Finish:
Terazza Villa Aged Patina™ with Gold Leaf Accents

Glass:
Clear Ripple Glass

Features:
» Aluminum Construction
» Metal Candle Sleeves
» Crystal Accents



■ 9333-270

ALUMINUM
CONSTRUCTION



■ 9332-270

Item No.	Type	Size	Lamp Type
9333-270	Wall Mount	13.25"W x 32.25"H x 17.25"Ext.	3-60W Candelabra Base
9332-270		9"W x 21"H x 11.25"Ext.	2-60W Candelabra Base

BRIXTON IVEY

Finish:
Sand Coal Black with
Honey Gold

Glass:
Clear Ripple Glass

Features:
» Aluminum Construction
» Metal Candle Sleeves
» Crystal Accents
» Chain Hung Style can also be used for interior foyer or stairwell applications



■ 9333-661

ALUMINUM
CONSTRUCTION



9332-661



9334-661



9336-661

Item No.	Type	Size	Lamp Type
9332-661	Wall Mount	9"W x 21"H x 11.25"Ext.	2-60W Candelabra Base
9333-661		13.25"W x 32.25"H x 17.25"Ext.	3-60W Candelabra Base
9334-661	Chain Hung	13.25"Sq. x 26.75"H	
9336-661	Post Mount	13.25"Sq. x 28.25"H	

STRATFORD HALL™

Finish:
Heritage™
with Gold Highlights

Glass:
Clear Beveled Glass

Features:
» Cast Aluminum Construction
» Metal Candle Sleeves
» Hand Applied Multi-Step Finish



■ 9091-95

5'-3"
Overall
Height

CAST ALUMINUM
CONSTRUCTION



■ 8932-95

Item No.	Type	Size	Lamp Type
8932-95	Wall Mount	13.75"W x 33.5"H x 16.75"Ext.	4-40W Candelabra Base
9091-95		25.5"W x 63.25"H x 31.5"Ext.	9-60W Candelabra Base

STRATFORD HALL™

Finish:
Heritage™
with Gold Highlights

Glass:
Clear Beveled Glass

Features:
» Cast Aluminum Construction
» Metal Candle Sleeves
» Hand Applied Multi-Step Finish



■ 8931-95

CAST ALUMINUM
CONSTRUCTION



■ 8937-95



■ 8930-95

Item No.	Type	Size	Lamp Type
8930-95	Wall Mount	8"W x 20.75"H x 11.75"Ext.	1-100W Medium Base
8931-95		12.25"W x 25.25"H x 14.5"Ext.	2-60W Candelabra Base
8937-95		8"W x 15"H x 11.75"Ext.	1-100W Medium Base

STRATFORD HALL™

Finish:
Heritage™
with Gold Highlights

Glass:
Clear Beveled Glass

Features:
» Cast Aluminum Construction
» Metal Candle Sleeves
» Hand Applied Multi-Step Finish
» Chain Hung Style can also be used for interior foyer or stairwell applications



CAST ALUMINUM
CONSTRUCTION

■ 8934-95



■ 8935-95



■ 8936-95

Item No.	Type	Size	Lamp Type
8934-95	Chain Hung	18.5"Dia. x 30"H	5-40W Candelabra Base
8935-95	Post Mount	12.25"Dia. x 23.5"H	2-60W Candelabra Base
8936-95		14.25"Dia. x 28"H	4-40W Candelabra Base

BEXLEY MANOR

Finish:
Sand Coal with Gold Highlights

Glass:
Clear Beveled Glass

Features:
» Cast Aluminum Construction
» Chain Hung Style can also be used for interior foyer or stairwell applications



■ 9323-585

37.75"
Overall
Height

CAST ALUMINUM
CONSTRUCTION



■ 9321-585



■ 9322-585



■ 9324-585



■ 9326-585

Item No.	Type	Size	Lamp Type
9321-585	Wall Mount	9"W x 25.25"H x 11.25"Ext.	4-40W Candelabra Base
9322-585		11"W x 31.75"H x 13.5"Ext.	
9323-585		13"W x 37.25"H x 15.25"Ext.	6-40W Candelabra Base
9324-585	Chain Hung	13"Sq x 31.75"H	4-40W Candelabra Base
9326-585	Post Mount	11"Sq x 32.5"H	

MALLORCA™

Finish:
Spanish Iron™

Glass:
Champagne
Hammered Glass

Features:
» Handcrafted Aluminum Construction
» Metal Candle Sleeves
» Hand Applied Multi-Step Finish



■ 8883-A39

ALUMINUM
CONSTRUCTION



■ 8881-A39



■ 8882-A39



■ 8887-A39



■ 8880-A39

Item No.	Type	Size	Lamp Type
8880-A39	Wall Mount	7.75"W x 16"H x 10"Ext.	1-100W Medium Base
8881-A39		8.75"W x 28.75"H x 11.5"Ext.	2-60W Candelabra Base
8882-A39		10.5"W x 34.25"H x 13.5"Ext.	4-60W Candelabra Base
8883-A39		12.5"W x 41.25"H x 16.5"Ext.	5-60W Candelabra Base
8887-A39	Pocket Lantern	10.5"W x 19.5"H x 5.5"Ext.	2-60W Candelabra Base

MALLORCA™

Finish:
Spanish Iron™

Glass:
Champagne
Hammered Glass

Features:
» Handcrafted Aluminum Construction
» Metal Candle Sleeves
» Hand Applied Multi-Step Finish
» Chain Hung Style can also be used for interior foyer or stairwell applications



■ 8884-A39

ALUMINUM
CONSTRUCTION



■ 8885-A39



■ 8886-A39



■ 8889-A39

Item No.	Type	Size	Lamp Type
8884-A39	Chain Hung	12.75"Dia. x 32"H	5-60W Candelabra Base
8885-A39	Post Mount	9"Dia. x 22.5"H	3-60W Candelabra Base
8886-A39		10.5"Dia. x 26"H	4-60W Candelabra Base
8889-A39	Flush Mount	12.75"Dia. x 7"H	3-40W Candelabra Base

ABBEY LANE™

Finish:
Iron Oxide

Glass:
Mouth Blown
Clear Seeded Glass

Features:
» Aluminum Construction
» Metal Candle Sleeves
» Hand Applied
Multi-Step Finish



■ 9153-A357

ALUMINUM
CONSTRUCTION



9151-A357



9152-A357



9156-A357

Item No.	Type	Size	Lamp Type
9151-A357	Wall Mount	7"W x 10"H x 9.5"Ext.	1-60W Medium Base
9152-A357		9"W x 12.5"H x 11"Ext.	2-60W Candelabra Base
9153-A357		11"W x 14.5"H x 12.75"Ext.	3-60W Candelabra Base
9156-A357	Post Mount	9"Dia. x 16.25"H	2-60W Candelabra Base

WILSHIRE PARK

Finish:
Portsmouth Bronze

Glass:
Clear Water Glass

Features:
» Aluminum Construction
» Metal Candle Sleeves
» Hand Applied Multi-Step Finish
» Chain Hung Style can also be used for interior foyer or stairwell applications



■ 72112-149

ALUMINUM
CONSTRUCTION

Item No.	Type	Size	Lamp Type
72112-149	Wall Mount	8"W x 18.5"H x 8.75"Ext.	3-60W Candelabra Base

SCOTTSDALE™ II

Finish:
Textured French Bronze

Glass:
Honey Opal Art Glass

Features:
» Aluminum Construction
» Closed Top/Open Bottom



■ 8605-A179

Item No.	Type	Size	Lamp Type
8605-A179	Post Mount	8"Sq x 13.25"H	1-100W Medium Base

ALUMINUM
CONSTRUCTION

ANDRITA COURT™

Finish:
Textured French Bronze

Glass:
Pearl Mist Glass

Features:
» Aluminum Construction
» Hand Applied
Multi-Step Finish



■ 72022-A179



■ 72020-A179



■ 72021-A179

ALUMINUM
CONSTRUCTION

Item No.	Type	Size	Lamp Type
72020-A179	Pocket Lantern	7.5"W x 14.5"H x 4.5"Ext.	1-60W Medium Base
72021-A179		9"W x 17.25"H x 5.5"Ext.	1-100W Medium Base
72022-A179	Wall Mount	6.25"W x 12"H x 8.75"Ext.	

CRANSTON™

Finish:
Heritage™

Glass:
One Piece Clear
Driftwood Glass

Features:
» Cast Aluminum Construction
» Hand Applied Multi-Step Finish
» Closed Bottom



■ 8251-94

Item No.	Type	Size	Lamp Type
8251-94	Wall Mount	6.5"W x 8.75"H x 8"Ext.	1-100W Medium Base

CAST ALUMINUM
CONSTRUCTION

DOWNTOWN EDISON

Finish:
143C - Oil Rubbed Bronze with Gold Highlights
A144 - Brushed Aluminum

Glass:
Clear Glass

Features:
» Aluminum Construction
» Indoor/Outdoor



■ 71163-A144



■ 71163-143C

ALUMINUM
CONSTRUCTION

Item No.	Type	Size	Lamp Type
71163-143C	Wall Mount	8.5"W x 13"H x 11.5"Ext.	1-100W Medium Base
71163-A144			

SIGNAL PARK



■ 73191-66



■ 73191-715

Attractive cage design complimented with an arched stem and tiered roof is perfectly designed for both indoor and outdoor applications.

Finish:
66 - Sand Coal Black
715 - Galvanized

Glass:
Clear Seeded Glass

Features:
» Aluminum Construction
» Indoor/Outdoor

Item No.	Fixture Type	Dimensions	Lamp Type
73191-66	Wall Mount	9"W x 13.25"H x 10.5"Ext.	1-100W Medium Base
73191-715			

ALUMINUM
CONSTRUCTION

WYNDMERE™

Finish:
Antique Bronze

Shade:
Metal Shade

Features:
» Aluminum Construction
» Functional Lamp Guard
» Hand Applied
Multi-Step Finish



■ 71167-91



■ 71166-91

ALUMINUM
CONSTRUCTION

Item No.	Type	Size	Lamp Type	Notes
71166-91	Wall Mount	6.25"W x 9"H x 6.5"Ext.	1-60W Medium Base	G25 Lamp Pictured (Not Included)
71167-91		8.25"W x 10.25"H x 8.5"Ext.	1-100W Medium Base	G25 Lamp Pictured (Not Included)

Finish:
Sand Coal Black

Glass:
Clear Seeded Glass

Features:
» Aluminum Construction
» Indoor/Outdoor



■ 73131-66



■ 73132-66

Item No.	Fixture Type	Dimensions	Lamp Type
73131-66	Wall Mount	8.5"W x 11.25"H x 9.25"Ext.	1-60W Medium Base
73132-66		10.5"W x 13.5"H x 11.25"Ext.	1-100W Medium Base

ALUMINUM
CONSTRUCTION

CELTIC SHADOW

Finish:
516 - Textured Bronze with Silver Highlights
574 - Textured Dark Bronze

Glass:
Clear Seeded Glass

Features:
» Aluminum Construction
» Indoor/Outdoor



■ 72663-516

ALUMINUM
CONSTRUCTION



72662-574



72662-516

Item No.	Type	Size	Lamp Type
72662-516	Wall Mount	8"W x 16.5"H x 4.5"Ext.	1-60W Medium Base
72662-574			
72663-516		8"W x 20.5"H x 4.5"Ext.	

BAY VIEW™

Finish:
143 - Oil Rubbed Bronze
144 - Brushed Stainless Steel

Glass:
Etched Opal Glass

Features:
» Stainless Steel Construction
» Indoor/Outdoor
» Ideal for areas with harsh weather conditions
» LED version available (see pg. 1012)



■ 9802-144



■ 9803-144

STAINLESS STEEL
CONSTRUCTION

Item No.	Type	Size	Lamp Type
9802-144	Pocket Lantern	7.75"W x 12.25"H x 4.5"Ext.	2-60W Medium Base
9803-144		8"W x 20"H x 4.5"Ext.	



■ 9803-143



■ 9802-143

Item No.	Type	Size	Lamp Type
9802-143	Pocket Lantern	7.75"W x 12.25"H x 4.5"Ext.	2-60W Medium Base
9803-143		8"W x 20"H x 4.5"Ext.	

BAY VIEW™

Finish:
143 - Oil Rubbed Bronze
144 - Brushed Stainless Steel

Glass:
Etched Opal Glass

Features:
» Stainless Steel Construction
» Indoor/Outdoor
» Ideal for areas with harsh weather conditions
» ADA Compliant
» LED version available (see pg. 1012)



■ 9801-144



■ 9806-144

STAINLESS STEEL
CONSTRUCTION

Item No.	Type	Size	Lamp Type	Notes
9801-144	Pocket Lantern	7"W x 9.5"H x 4"Ext.	1-60W Medium Base	ADA Compliant
9806-144	Post Mount	8"Dia. x 12.5"H	1-100W Medium Base	



■ 9801-143



■ 9806-143

Item No.	Type	Size	Lamp Type	Notes
9801-143	Pocket Lantern	7"W x 9.5"H x 4"Ext.	1-60W Medium Base	ADA Compliant
9806-143	Post Mount	8"Dia. x 12.5"H	1-100W Medium Base	

COLVA

Finish:
Brushed Stainless Steel

Glass:
Etched Glass

Features:
» Stainless Steel Construction
» Ideal for areas with harsh weather conditions
» ADA Compliant



■ 72121-144-PL

STAINLESS STEEL
CONSTRUCTION

Item No.	Type	Size	Lamp Type	Notes
72121-144-PL	Wall Mount	6.5"W x 12.25"H x 4"Ext.	1-13W GU24 Base	ADA Compliant

Finish:
Dorian Bronze™

Accent:
Brushed Aluminum
Center Accent

Features:
» Aluminum Construction
» Indoor/Outdoor
» ADA Compliant
» Recessed Light Source



■ 72372-615B



■ 72371-615B

Item No.	Type	Size	Lamp Type	Notes
72371-615B	Pocket Lantern	6"W x 14"H x 3"Ext.	2-35W MR16 GU10 Base	ADA Compliant
72372-615B	Pocket Lantern	8"W x 17.25"H x 3"Ext.	4-35W MR16 GU10 Base	ADA Compliant

ALUMINUM
CONSTRUCTION







LED

Intertek

LISTED

With over 35 years of providing the best products at the most cost effective price, Minka® is excited to be an industry leader in energy efficient outdoor lighting. Our vast resources for manufacturing, quality control and logistics have enabled us to develop one of the industry's largest selection of outdoor LED products

Let The Great Outdoors® illuminate your outdoor living spaces with a wide selection of LED outdoor options.


MERRIMACK™

Finish:
Sand Coal Black

Shade:
Rock Crystalite

Features:
» Cast Aluminum Construction



■ 77200-66-L

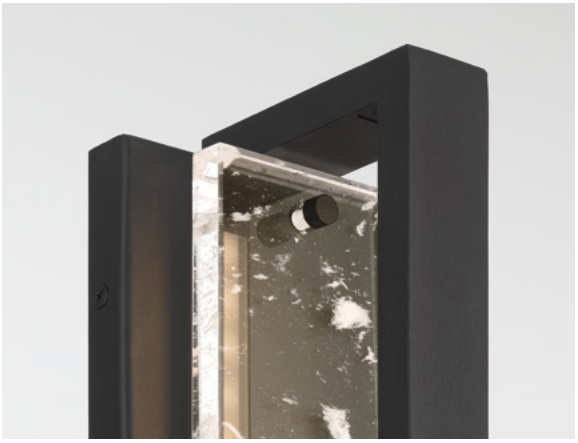



■ 77201-66-L

CAST ALUMINUM
CONSTRUCTION

Item No.	Type	Size	Lamp Type
77200-66-L*	LED Wall Mount	5.25"W x 15.25"H x 4"Ext.	12W LED
77201-66-L*		5.25"W x 24"H x 4"Ext.	20W LED

*ADA Compliant



■ 77301-66-L



■ 77300-66-L



Finish:
Sand Coal Black

Shade:
Rock Crystalite

Features:
Cast Aluminum
Construction

Item No.	Type	Size	Lamp Type
77300-66-L*	LED Wall Mount	5.25"W x 14"H x 3.25"Ext.	6W LED
77301-66-L*		5.25"W x 24"H x 3.25"Ext.	10W LED

*ADA Compliant

CAST ALUMINUM
CONSTRUCTION

TEMECULA

Finish:
Sand Coal Black

Shade:
Rock Crystalite

Features:
» Cast Aluminum Construction





■ 77100-66-L

CAST ALUMINUM
CONSTRUCTION



■ 77101-66-L



■ 77102-66-L

Item No.	Type	Size	Lamp Type
77100-66-L*	LED Wall Mount	5"W x 11.5"H x 2.75"Ext.	12W LED
77101-66-L*		8.25"W x 18"H x 2.75"Ext.	20W LED
77102-66-L*		9.75"W x 24"H x 2.75"Ext.	25W LED

*ADA Compliant

PADDOCK

Finish:
Sand Coal Black

Shade:
Sand Glass Lens

Features:
Cast Aluminum Construction



■ 73370-66-L



■ 73371-66-L

CAST ALUMINUM
CONSTRUCTION

Item No.	Type	Size	Lamp Type
73370-66-L*	LED Wall Mount	5"W x 16"H x 4"Ext.	2-8W LED
73371-66-L*		5"W x 22"H x 4"Ext.	

*ADA Compliant

Finish:
Sand Coal Black

Shade:
Alabaster

Features:
Cast Aluminum
Construction



■ 77502-66-L

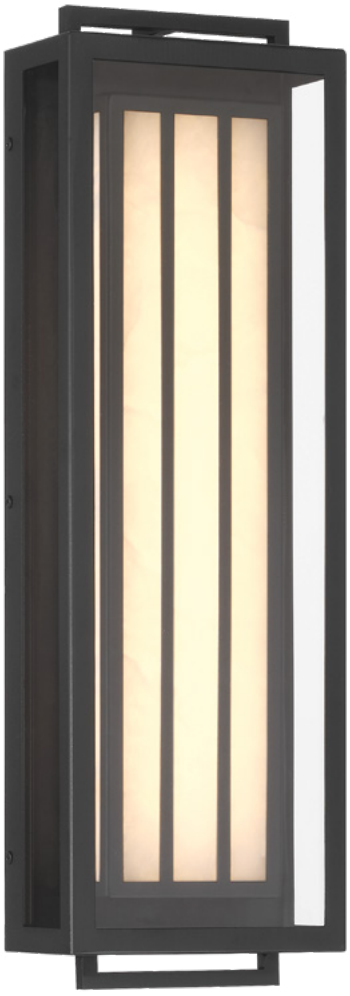

■ 77501-66-L

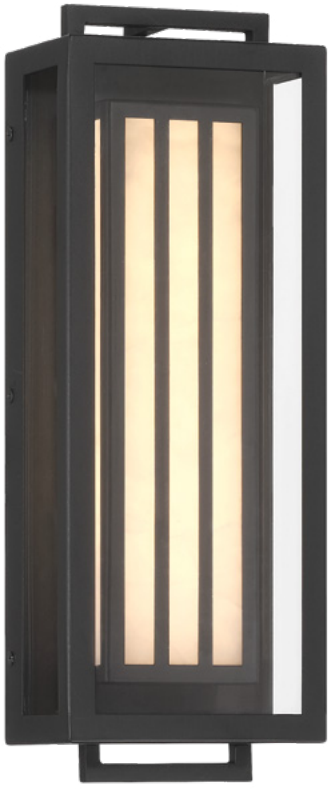

■ 77500-66-L

Item No.	Type	Size	Lamp Type
77500-66-L*	LED Wall Mount	5.75"W x 16"H x 3.5"Ext.	15W LED
77501-66-L*		6.75"W x 22"H x 3.5"Ext.	20W LED
77502-66-L		8.75"W x 28"H x 4.5"Ext.	25W LED

*ADA Compliant

CAST ALUMINUM
CONSTRUCTION

SALT CREEK

Finish:
Coal Black

Shade:
Clear Glass

Features:
» Cast Aluminum Construction



8181-66A-L



8186-66A-L



8183-66A-L



8182-66A-L

Item No.	Type	Size	Lamp Type
8181-66A-L	LED Wall Mount	6"W x 16"H x 9.25"Ext.	13W LED
8182-66A-L		7.5"W x 20.25"H x 11.25"Ext.	20W LED
8183-66A-L		12"W x 35"H x 16.25"Ext.	33W LED
8186-66A-L	LED Pendant	14¼"Dia. x 29½"H	

CAST ALUMINUM
CONSTRUCTION



■ 8185-66A-L



■ 8171-66A-L



■ 8172-66A-L



■ 8173-66A-L

Item No.	Type	Size	Lamp Type
8171-66A-L	LED Wall Mount	6.25"W x 16"H x 4"Ext.	13W LED
8172-66A-L		8"W x 24.5"H x 4"Ext.	20W LED
8173-66A-L		10"W x 32"H x 4"Ext.	33W LED
8185-66A-L	LED Pocket Lantern	8.25"W x 12"H x 5"Ext.	20W LED

LADNER LANE

Finish:
Coal Black

Shade:
Etched Glass Diffuser

Features:
Cast Aluminum Construction



Up/Down Light



■ 8831-66-L



■ 8832-66-L

CAST ALUMINUM
CONSTRUCTION

Item No.	Type	Size	Lamp Type
8831-66-L	LED Wall Sconce	7.5"W x 7"H x 6"Ext.	2-8W LED
8832-66-L		7.5"W x 17"H x 6"Ext.	2-10W LED

Finish:
Sand Coal Black

Glass:
Clear Seeded

Features:
» Cast Aluminum Construction



■ 72383-66-L



■ 72382-66-L



■ 72381-66-L

Item No.	Type	Size	Lamp Type
72381-66-L	LED Wall Mount	4.75"W x 13"H x 4.25"Ext.	6W LED 103 Lumens
72382-66-L		7"W x 15.75"H x 4.25"Ext.	10W LED 181 Lumens
72383-66-L		9"W x 20"H x 4.25"Ext.	10W LED 215 Lumens

CAST ALUMINUM
CONSTRUCTION

MERRIMACK™ LED

Finish:
Sand Coal Black

Glass:
Clear Hammered Glass

Features:
» Cast Aluminum Construction
» Recessed Light Source
» Integrated 10W, 2700K **LED** CRI 80
» Chain Hung Style can also be used for interior foyer or stairwell applications
» 3 Year Limited Warranty on LED
» Incandescent version available (see pg. 918)



■ 8763-66-L

CAST ALUMINUM
CONSTRUCTION



■ 8761-66-L



■ 8762-66-L



■ 8764-66-L



■ 8766-66-L

Item No.	Type	Size	Lamp Type	Lumens
8761-66-L	Wall Mount	6.25"W x 12.25"H x 7.75"Ext.	Integrated 10W LED	234
8762-66-L		8"W x 16.25"H x 9.5"Ext.		193
8763-66-L		10"W x 20"H x 12"Ext.		221
8764-66-L	Chain Hung	10"Dia. x 18.25"H		227
8766-66-L	Post Mount	8"Dia. x 19.25"H		190

MERRIMACK™

Finish:
Corona Bronze™

Glass:
White Double French Scavo Glass

Features:
» Cast Aluminum Construction
» Incandescent version available (see pg. 918)



■ 8763-166-PL

ALUMINUM
CONSTRUCTION

Item No.	Type	Size	Lamp Type
8763-166-PL	Wall Mount	10"W x 20"H x 12"Ext.	1-26W GU24 Base

Finish:
Burnt Rust

Glass:
Clear Seeded Glass

Features:
» Aluminum Construction
» Integrated 10W, 2700K **LED** CRI 80
» Hand Applied Multi-Step Finish
» Recessed Light Source
» 3 Year Limited Warranty on LED



■ 72413-51A-L

Item No.	Type	Size	Lamp Type	Lumens
72413-51A-L	Wall Mount	10"W x 22.25"H x 11.75"Ext.	Integrated 10W LED	182

ALUMINUM
CONSTRUCTION

HANFORD POINTE

Finish:
Oil Rubbed Bronze

Glass:
Clear Water Glass

Features:
» Ever-Pro™ Polymer Construction
» Corrosion resistant
» 3 Year Finish Warranty
» Integrated 11W and 14W, 2,700K **LED** CRI 80
» Recessed Light Source
» Chain Hung Style can also be used for interior foyer or stairwell applications
» 3 Year Limited Warranty on LED



■ 71822-143-L

EVER-PRO™
CONSTRUCTION

HANFORD POINTE



■ 71821-143-L



■ 71826-143-L



■ 71824-143-L

Item No.	Type	Size	Lamp Type	Lumens
71821-143-L	Wall Mount	7.75"W x 19"H x 9"Ext.	Integrated 11W LED	477
71822-143-L		9"W x 21.75"H x 11.25"Ext.	Integrated 14W LED	521
71824-143-L	Chain Hung	9"Dia. x 18.75"H		600
71826-143-L	Post Mount	9"Dia. x 20.25"H		626

EVER-PRO™ 5 YEAR WARRANTY

IRVINGTON MANOR LED

Finish:
Chelesa Bronze™

Glass:
Clear Seeded Glass

Features:
» Aluminum Construction
» Integrated 13W, 3,000K **LED** CRI90
» Recessed Light Source
» Chain Hung Style can also be used for interior foyer or stairwell applications
» 3 Year Limited Warranty on LED
» Incandescent version available (see pg. 842)



■ 72173-189-L

ALUMINUM
CONSTRUCTION



■ 72171-189-L



■ 72172-189-L



■ 72170-189-L



■ 72174-189-L



■ 72176-189-L

Item No.	Type	Size	Lamp Type	Lumens
72170-189-L	Pocket Lantern	8.5"W x 19"H x 7"Ext.	Integrated 13W LED	428
72171-189-L	Wall Mount	6.5"W x 12"H x 7.5"Ext.		541
72172-189-L		8.5"W x 16.75"H x 9.5"Ext.		550
72173-189-L		10.5"W x 20.75"H x 11.75"Ext.		523
72174-189-L	Chain Hung	8.5"Sq x 15.5"H		567
72176-189-L	Post Mount	8.5"Sq x 18"H		489

IRVINGTON MANOR LED

Finish:
Chelesa Bronze™

Glass:
Clear Seeded Glass

Features:
» Aluminum Construction
» Integrated 13W, 3,000K **LED** CRI90
» Recessed Light Source
» Chain Hung Style can also be used for interior foyer or stairwell applications
» 3 Year Limited Warranty on LED
» Incandescent version available (see pg. 842)



24.25"
Overall
Height

■ 72178-189-L

ALUMINUM
CONSTRUCTION



21.75"
Overall
Height

■ 72175-189-L



24.25"
Overall
Height

■ 72177-189-L

Item No.	Type	Size	Lamp Type	Lumens
72175-189-L	Chain Hung	12.5"W x 21.75"H	Integrated 13W LED	526
72177-189-L	Post Mount	12.5"W x 24.25"H		583
72178-189-L	Wall Mount	12.5"W x 24.25"H x 13.5"Ext.		583

TALERA

Finish:
Oil Rubbed Bronze
with Gold Highlights

Glass:
Clear Water Glass

Features:
» Aluminum Construction
» Hand Applied
Multi-Step Finish
» Integrated 13W, 3,000K
LED CRI 90
» 3 Year Limited Warranty
on LED



■ 73106-143C-L

ALUMINUM
CONSTRUCTION



73101-143C-L



73102-143C-L

Item No.	Type	Size	Lamp Type	Lumens
73101-143C-L	Wall Mount	5.5"W x 10.75"H x 5.5"Ext.	Integrated 13W LED	639
73102-143C-L		7"W x 12.75"H x 7"Ext.		
73106-143C-L	Post Mount	7"W x 15"H x 6"Ext		

SHORE POINTE

Shore Pointe features our Ever-Pro™ composite construction and is an elegant blend of Oil Rubbed Bronze finish and a Clear Seeded glass shade with a sleek horizontal rectangular frame for a clean and modern look.

Finish:
Oil Rubbed Bronze

Glass:
Clear Seeded Glass

Features:
» Ever-Pro™ Polymer Construction
» Corrosion resistant
» 5 Year Finish Warranty



■ 72792-143-L

EVER-PRO™
CONSTRUCTION



■ 72790-143-L



■ 72791-143-L

Item No.	Type	Size	Lamp Type
72790-143-L	Wall Mount	7"W x 13"H x 9.25"Ext	6W LED
72791-143-L		7"W x 16"H x 9.25"Ext	8W LED
72792-143-L		7"W x 19"H x 9.25"Ext	11W LED

EVER-PRO™ 5 YEAR WARRANTY

SHORE POINTE

Finish:
Oil Rubbed Bronze

Glass:
Clear Seeded Glass

Features:
» Ever-Pro™ Polymer Construction
» Corrosion resistant
» 5 Year Finish Warranty



72797-143-L



72794-143-L

EVER-PRO™
CONSTRUCTION



■ 72795-143-L



■ 72796-143-L

Item No.	Type	Size	Lamp Type
72794-143-L	Chain Hung	7"Sq. x 18"H	8W LED
72795-143-L	Post Mount	7"Sq. x 22.25"H	11W LED
72796-143-L		7"Sq. x 19.25"H	8W LED
72797-143-L	Chain Hung	7"Sq. x 20.75"H	11W LED

EVER-PRO™

5 YEAR WARRANTY

KITTNER

This transitional design gets it's good looks from the balance of vertical and horizontal elements. The fluted glass and the thick vertical ribs are juxtaposed by the horizontal cap and glass support. The LED light keeps the whole design clean and bright.



■ 72741-143C-L

Finish:
Oil Rubbed Bronze
Gold Highlights

Glass:
Clear Ribbed Glass

Features:
» Aluminum Construction
» Integrated 7W/9W/14W **LED** 3000K CRI90
» 3 Year Limited Warranty on LED

ALUMINUM
CONSTRUCTION



72742-143C-L



72743-143C-L

Item No.	Fixture Type	Dimensions	Lamp Type	Lumens
72741-143C-L	Wall Mount	6.25"W x 14"H x 7.25"Ext.	Integrated 1-7W LED	261
72742-143C-L		6.25"W x 21"H x 7.25"Ext.	Integrated 1-9W LED	301
72743-143C-L		6.25"W x 26"H x 7.25"Ext.	Integrated 1-14W LED	440

HARBISON

Finish:
78 - Textured Silver
79 - Textured Bronze

Shade:
Metal Shade

Features:
» Aluminum Construction
» Integrated 11W and 14W, 2,700K **LED** CRI90
» Recessed Light Source
» 3 Year Limited Warranty on LED



■ 71252-78-L

ALUMINUM
CONSTRUCTION



■ 71252-79-L



■ 71253-79-L

Item No.	Type	Size	Lamp Type	Lumens
71252-78-L	Wall Mount	10.5"W x 8.75"H x 14.5"Ext.	Integrated 11W LED	623
71252-79-L		10.5"W x 8.75"H x 14.5"Ext.		
71253-79-L		12.5"W x 9.75"H x 15.5"Ext.	Integrated 14W LED	695

BAY VIEW™ LED

Finish:
143 - Oil Rubbed Bronze
144 - Brushed Stainless Steel

Glass:
Etched Opal Glass

Features:
» Stainless Steel Construction
» Indoor/Outdoor
» 9801 - ADA Compliant
» Ideal for areas with harsh weather conditions
» Integrated 14W/19W, 3000K **LED** CRI 80
» 3 Year Limited Warranty on LED
» Incandescent version available (see pg. 974)



■ 9801-143-L



■ 9802-143-L

STAINLESS STEEL
CONSTRUCTION

Item No.	Type	Size	Lamp Type	Lumens	Notes
9801-143-L	Pocket Lantern	7"W x 9.5"H x 4"Ext.	Integrated 14W LED	333	ADA Compliant
9802-143-L		7.75"W x 12.25"H x 4.5"Ext.	Integrated 19W LED	723	



■ 9801-144-L



■ 9802-144-L

Item No.	Type	Size	Lamp Type	Lumens	Notes
9801-144-L	Pocket Lantern	7"W x 9.5"H x 4"Ext.	Integrated 14W LED	333	ADA Compliant
9802-144-L		7.75"W x 12.25"H x 4.5"Ext.	Integrated 19W LED	723	

DANORUM

Finish:
66 - Sand Coal Black
609 - Silver

Shade:
Metal Shade

Features:
» Aluminum Construction
» Indoor/Outdoor
» ADA Compliant
» Integrated 13W, 3,000 **LED** CRI 90
» Up light and down light
» 3 Year Limited Warranty on LED



■ 72398-609-L



■ 72398-66-L

ALUMINUM
CONSTRUCTION

Item No.	Type	Size	Lamp Type	Lumens	Notes
72398-66-L	Wall Mount	7.5"W x 5.75"H x 3"Ext.	Integrated 13W LED	357	ADA Compliant
72398-609-L					

ROCKETA



■ 72642-517-L



■ 72643-517-L

Finish:
Artisan Coal with
Silver Accents

Shade:
Metal Shade

Features:
» Aluminum Construction
» ADA Compliant
» Recessed Light source
» 6.5W 3,000K **LED** CRI90

Item No.	Type	Size	Lamp Type	Lumens	Notes
72642-517-L	Wall Mount	4.5"W x 18"H x 3.75"Ext.	6.5W LED MR16 GU10 Base (Incl.)	358	ADA Compliant
72643-517-L		4.5W x 23"H x 3.75"Ext.			

ALUMINUM
CONSTRUCTION

FLUSH MOUNTS

Finish:
A39 - Spainsh Iron™
66 - Sand Coal Black
91 - Antique Bronze
166 - Corona Bronze™



■ 8769-166



■ 9909-1-66



■ 71174-66



■ 71174-91



■ 8889-A39

Item No.	Type	Size	Lamp Type
8769-166	Flush Mount	13" Dia. x 7.25"H	2-60W Medium Base
8889-A39	Flush Mount	12.75" Dia. x 7"H	3-40W Candelabra Base
9909-1-66	Flush Mount	11.75" Dia. x 8.5"H	2-40W Candelabra Base
71174-66	Flush Mount	10.75" Dia. x 6.75"H	3-40W Candelabra Base
71174-91	Flush Mount	10.75" Dia. x 6.75"H	3-40W Candelabra Base

POSTS & MOUNTS



7901-66
Direct Burial Post
3.5"Dia. 102.5"H
Additional Finishes



7900-61
Direct Burial Post
3"Dia. 96"H
Additional Finishes
7900-66
7900-166



7902-66
Post with Base
10"Dia. 83.75"H
Additional Finishes
7902-61



Post with Base
13"Dia. 95.75"H
Additional Finishes
7907-66
Shown with
8935-95



7940-94
Scroll Pier Mount
12.5"Dia. x 14.25"H
Additional Finishes

7940-94
Shown with
8936-95



7910-66
Pier Mount
8.25"Dia. x 8.75"H
Additional Finishes



7930-39
Pier Mount
6"Sq x 3.5"H
Additional Finishes
7930-51
7930-57
7930-61
7930-66
7930-94
7930-166
7930-615B

CAST ALUMINUM
CONSTRUCTION

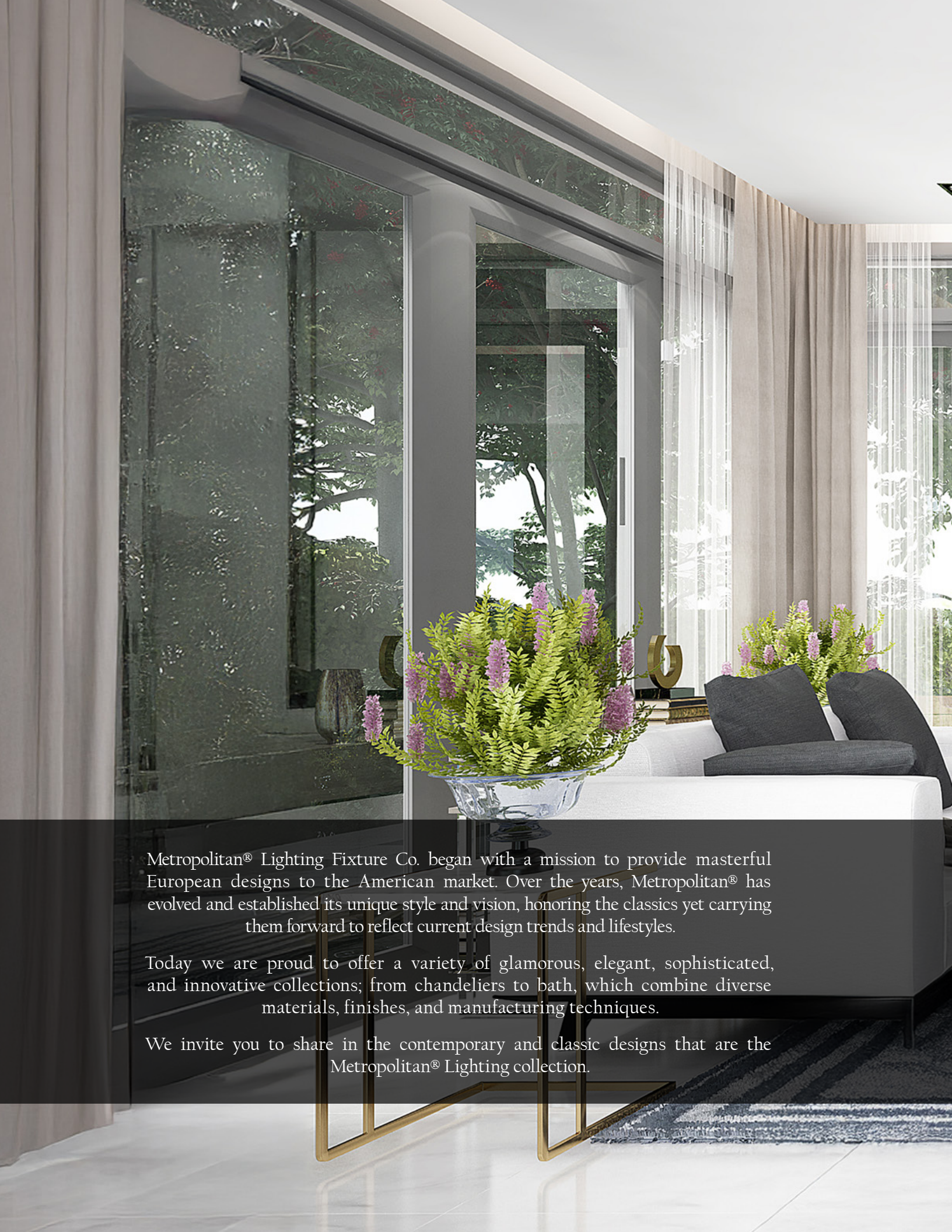

Metropolitan® Lighting Fixture Co. began with a mission to provide masterful European designs to the American market. Over the years, Metropolitan® has evolved and established its unique style and vision, honoring the classics yet carrying them forward to reflect current design trends and lifestyles.

Today we are proud to offer a variety of glamorous, elegant, sophisticated, and innovative collections; from chandeliers to bath, which combine diverse materials, finishes, and manufacturing techniques.

We invite you to share in the contemporary and classic designs that are the Metropolitan® Lighting collection.



METROPOLITAN®

LIGHTING FIXTURE CO.

NEVEH
COLLECTION

A. Nine Light Pan Pendant





B. Twenty-Five Light Chandelier







DETAILS

A. **N5369-605**	24"Dia x 28"H	9-60W Candelabra Base	Smoked Metallic Organic Globes	Gun Metal Finish
B. **N5365-605**	31¾"Dia x 38"H	25-60W Candelabra Base		

NEVEH
COLLECTION

A. One Light Convertible Wall Sconce/Pendant







B. Twelve Light Semi Flush



C. One Light Semi Flush



DETAILS

A.	**N5361-605**	6"W x 12½"H x 9"Ext.	1-60W Candelabra Base	Smoked Metallic Organic Globes	Gun Metal Finish
B.	**N5363-605**	27¾"Dia x 20¾"H	12-60W Candelabra Base		
C.	**N5362-605**	8"Dia x 15"H	1-60W Candelabra Base		

BARDON
COLLECTION

A. Twelve Light Pendant



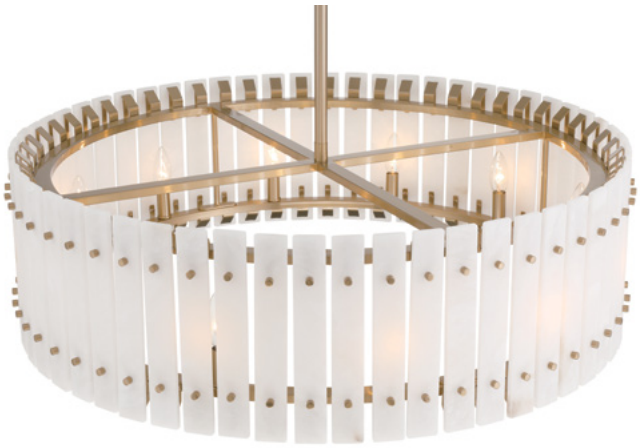



B. Four Light Semi Flush



C. Eight Light Pendant



DETAILS

A. **N1848-776**	36¼"Dia. x 10¾"H	12/60W Candelabra Base	Alabaster Panes	Celeste Brass Finish
B. **N1844-776**	21"Dia. x 12¾"H	4/60W Candelabra Base		
C. **N1847-776**	28¼"Dia. x 10¾"H	8/60W Candelabra Base		

BARDON
COLLECTION

Twelve Light Island







DETAILS

N1849-776	48¼"L x 20¼"W x 10¾"H	5/60W Medium Base	Alabaster Panes	Celeste Brass Finish

AISI
COLLECTION

A. Sixteen Light Pendant



B. Twelve Light Pendant





DETAILS

A. **N1957-760**	37"Dia. x 35¼"H	20/40W Candelabra Base	Clear Sea Glass	Fawn Gold Finish
B. **N1955-760**	28"Dia. x 30¼"H	12/40W Candelabra Base		

ISTRIA
COLLECTION

A. Twelve Light Pendant



B. Four Light Semi Flush



C. One Light Wall Sconce



D. Eight Light Pendant



DETAILS

A.	**N1889-788**	36"Dia. x 36½"H	12/40W Candelabra Base	Alabaster Panels	Ashen Gold Finish
B.	**N1884-788**	22"Dia. x 10¼"H	4/40W Candelabra Base		
C.	**N1881-788**	10"W x 9½"H x 6"Ext·	1/40W Candelabra Base		
D.	**N1888-788**	28"Dia. x 28¼"H	8/40W Candelabra Base		

SOMMERS BEND
COLLECTION

A. Five Light Island



B. Six Light Pendant







DETAILS

A.	**N1939-760**	48″L x 11″W x 10¾"H	5/60W Medium Base	Capiz Shell Inlay	Fawn Gold Finish
B.	**N1935-760**	27"Dia. x 11"H	6/40W Candelabra Base		

SOMMERS BEND
COLLECTION

A. Six Light Pendant



B. Four Light Semi Flush



C. One Light Pendant



DETAILS

A.	**N1936-760**	15"Dia. x 34"H	6/40W Candelabra Base	Capiz Shell Inlay	Fawn Gold Finish
B.	**N1934-760**	17"Dia. x 10"H	4/40W Candelabra Base		
C.	**N1931-760***	7"W x 13¾"H x 4"Ext.	1/40W Candelabra Base		

*ADA Compliant

JAXY
COLLECTION

A. One Light Pendant



B. One Light Pendant

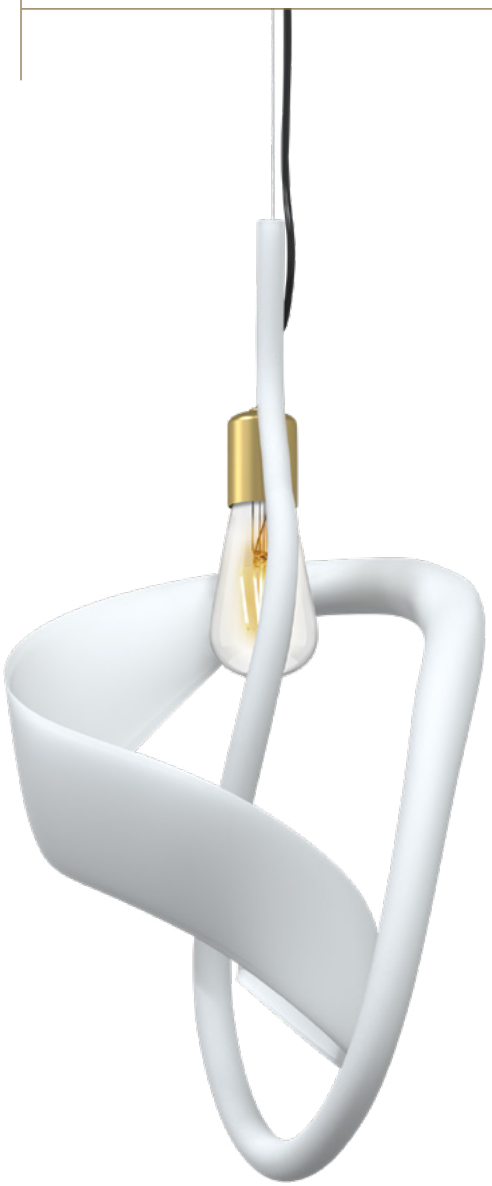

DETAILS

A. **N9641-B**	12"Dia. x 15¾"H	1/40W Medium Base	Smoke Blue Glass	Chrome Finish
B. **N9641-W**			White Frosted Glass	Gold Finish

ELSA
COLLECTION

A. Twelve Light Pendant



Canopy Detail





B. Twelve Light Pendant



C. Two Light Wall Sconce



DETAILS

A. **N1948-766**	42"L x 22¾"W x 26¼"H	12/60W Candelabra Base	Rock Crystalite with Clear Crystal Accents	Midnight Graphite Finish
B. **N1947-766**	26¼"Dia. x 37"H			
C. **N1942-766**	6¾"W x 18½"H x 6"Ext.	2/60W Candelabra Base		

ELSA
COLLECTION

A. Eight Light Semi Flush



B. Two Light Wall Sconce



C. Eight Light Island



DETAILS

A.	**N1946-766**	23"Dia. x 14¾"H	8/60W Candelabra Base	Rock Crystalite with Clear Crystal Accents	Midnight Graphite Finish
B.	**N1941-766**	5"W x 22¼"H x 5"Ext.	2/60W Candelabra Base		
C.	**N1949-766**	58¼"L x 28½"W x 18¾"H	8/60W Candelabra Base		

D. Twelve Light Pendant



E. Twelve Light Pendant



DETAILS

D. **N1948-739**	42"L x 22¾"W x 26¼"H	12/60W Candelabra Base	Rock Crystalite with Clear Crystal Accents	Painted Gold Finish
E. **N1947-739**	26¼"Dia. x 37"H			

CONFLUENCE
COLLECTION

B. Twelve Light Pendant



A. Twenty Light Pendant



C. Sixteen Light Pendant



D. Six Light Semi Flush



E. Two Light Wall Sconce



DETAILS

A. **N1909-792**	48"Dia. x 48"H	20/60W Candelabra Base	Piastra White Finish
B. **N1905-792**	20"Dia. x 20"H	12/60W Candelabra Base	
C. **N1908-792**	34"Dia. x 34"H	16/60W Candelabra Base	
D. **N1906-792**	20"Dia. x 14"H	6/60W Candelabra Base	
E. **N1902-792**	11¼"W x 19¾"H x 6¾"Ext.	2/60W Candelabra Base	

CONFLUENCE
COLLECTION

B. Twelve Light Pendant



A. Twenty Light Pendant



C. Sixteen Light Pendant



D. Six Light Semi Flush



E. Two Light Wall Sconce



DETAILS

A. **N1909-785**	48"Dia. x 48"H	20/60W Candelabra Base	Piastra Gold Finish
B. **N1905-785**	20"Dia. x 20"H	12/60W Candelabra Base	
C. **N1908-785**	34"Dia. x 34"H	16/60W Candelabra Base	
D. **N1906-785**	20"Dia. x 14"H	6/60W Candelabra Base	
E. **N1902-785**	11¼"W x 19¾"H x 6¾"Ext.	2/60W Candelabra Base	

CRYSTAL REIGN
COLLECTION

A. 18" Four Light Pendant



B. Two Light Wall Sconce



C. 30" Seven Light Pendant



D. 25" Five Light Pendant



E. Three Light Flush Mount



F. Six Light Flush Mount



DETAILS

A.	**N1518-613**	18"Dia. x 37"H	4/40W Medium Base	Crystal Beads with Seaglass Accents	Polished Nickel Finish
B.	**N1516-613**	13"W x 36"H x 7"Ext.	2/40W Medium Base		
C.	**N1517-613**	30"Dia. x 28"H	7/40W Medium Base		
D.	**N1515-613**	25"Dia. x 26"H	5/40W Medium Base		
E.	**N1513-613**	19"Dia. x 19½"H	3/40W Medium Base		
F.	**N1514-613**	30"Dia. x 23"H	6/40W Medium Base		

CRYSTAL REIGN
COLLECTION

A. One Light Wall Sconce



B. Two Light Wall Sconce



C. Two Light Table Lamp



DETAILS

A. **N1510-613**	10"W x 18"H x 5"Ext.	1/40W Medium Base	Crystal Beads	Polished Nickel Finish
B. **N1511-613**	10"W x 26"H x 5"Ext.	2/40W Medium Base		
C. **N1512-613**	10"Dia. x 28"H			

AMESBURY
COLLECTION

A. One Light Pendant



Canopy Detail

B. One Light Pendant



C. One Light Pendant



DETAILS

A. **N6662-865**	19¾"Dia. x 23"H	1/100W Medium Base	Clear Outer Glass Smoked Grey Inner Glass	Coal Black and Oxidized Aged Brass Finish
B. **N6661-865**	15¾"Dia. x 19"H			
C. **N6660-865**	11¾"Dia. x 14¼"H			

AURELIA'S COVE
COLLECTION

A. Fifteen Light Pendant



B. Twelve Light Pendant



DETAILS

A. **N1919-759**	40"Dia. x 40¼"H	15/40W Candelabra Base	Alabaster Stone and Coco Beads	Autumn White Finish
B. **N1918-759**	28½"Dia. x 30¼"H	12/40W Candelabra Base		

AURELIA'S COVE
COLLECTION

A. Eight Light Pendant



B. Four Light Semi Flush



C. Two Light Wall Sconce





DETAILS

A. **N1917-759**	20"Dia. x 22¾"H	8/40W Candelabra Base	Alabaster Stone and Coco Beads	Autumn White Finish
B. **N1914-759**	17"Dia. x 18½"H	4/40W Candelabra Base		
C. **N1912-759**	10"W x 14½"H x 6"Ext.	2/40W Candelabra Base		

NIU
COLLECTION

A. Fourteen Light Island







B. Ten Light Pendant



C. Two Light Wall Sconce



DETAILS

A.	**N1869-760**	49"L x 17"W x 23"H	14/40W Candelabra Base	Coconut Shell Accents	Fawn Gold Finish
B.	**N1865-760**	34¼"Dia. x 22"H	10/40W Candelabra Base		
C.	**N1862-760**	11"W x 15¾"H x 7"Ext.	2/40W Candelabra Base		

NIU
COLLECTION

A. Twenty-Two Light Two-Tier Chandelier







B. Twelve Light Pendant



C. Three Light Semi Flush



DETAILS

A.	**N1868-760**	39"Dia. x 29¼"H	22/40W Candelabra Base	Coconut Shell Accents	Fawn Gold Finish
B.	**N1866-760**	20"Dia. x 61¼"H	12/40W Candelabra Base		
C.	**N1863-760**	20"Dia. x 10¼"H	3/40W Candelabra Base		

CONSTALEDO
COLLECTION

A. Six Light Pan Pendant



39 Decorative
Alabaster Medallions

B. Eight Light Pan Pendant



65 Decorative
Alabaster Medallions

DETAILS

A. **N9620**	27½"Dia. x 69"H	6/25W Xenon Bulb	White Alabaster Medallions	Brass Finish
B. **N9621**	35"Dia. x 69"H	8/25W Xenon Bulb		

FLOTSAM
COLLECTION

A. Eight Light Pendant



B. Eight Light Pendant



DETAILS

A. N9633	29½"Dia. x 31½"H	8/60W Medium Base	Pink Quartz	Brass Finish
B. N9631			Multi-Color River Agate	

MARSEILLE
COLLECTION

A. 35" Three Light Pendant





Canopy Detail

B. 45" Three Light Pendant



C. One Light Pendant



D. One Light Pendant



E. One Light Pendant



DETAILS

A. **N1764-752**	35"Dia. x 26"H	3/40W Medium Base	Wire Mesh Shade	Gilded Brass Finish
B. **N1763-752**	45"Dia. x 26"H			
C. **N1762-752**	24"Dia. x 15"H	1/60W Medium Base		
D. **N1760-752**	12"W x 20"H x 15"Ext.			
E. **N1761-752**	12"Dia. x 8"H			

MORADABAD
COLLECTION

A. Five Light Pendant





Canopy Detail

B. Three Light Pendant



C. Two Light Wall Sconce



D. Two Light Wall Sconce



DETAILS

A. **N1504-752**	34"Dia. x 18"H	5/60W Medium Base	Gilded Brass Finish
B. **N1503-752**	25½"Dia. x 15"H	3/60W Medium Base	
C. **N1502-752**	10″W x 30″H x 5″Ext.	2/60W Medium Base	
D. **N1501-752**	10″W x 23¾″H x 5″Ext.		

GEO-GEM
COLLECTION

A. Eight Light Pendant



B. Six Light Island



C. Eight Light Island

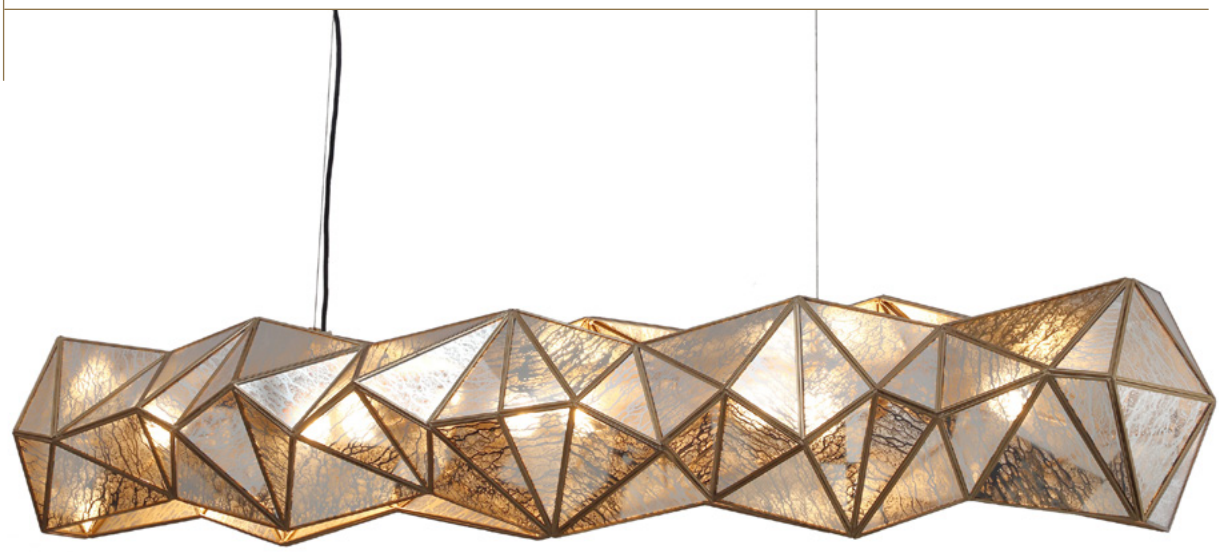

DETAILS

A. **N1698-863**	36"Dia. x 8"H	8/40W Medium Base	Mercury Pane Glass	Artisan Brass Finish
B. **N1696-863**	48"L x 11"W x 11"H	6/40W Medium Base		
C. **N1697-863**	62"L x 11"W x 11"H	8/40W Medium Base		

GEO-GEM
COLLECTION

A. One Light Mini Pendant



B. Two Light Wall Sconce



C. Three Light Pendant



D. Four Light Wall Sconce



DETAILS

A.	**N1691-863**	12"Dia. x 12"H	1/40W Medium Base	Mercury Pane Glass	Artisan Brass Finish
B.	**N1692-863**	9¼"W x 16½"H x 4¾"Ext.	2/40W Medium Base		
C.	**N1693-863**	19¼"Dia. x 12½"H	3/40W Medium Base		
D.	**N1694-863**	10"W x 28¾"H x 4¼"Ext.	4/40W Medium Base		



STONYBROOK
COLLECTION

A. Eight Light Pendant



B. Six Light Flush Mount



C. Five Light Pendant



D. Four Light Pendant





Convertible
to Semi Flush

DETAILS

A. **N6897-898**	30″Dia. x 44¾″H	8-60W Candelabra Base	Quartz Crystalline	Havana Gold Finish
B. **N6896-898**	30″Dia. x 22¼″H	6-60W Candelabra Base		
C. **N6895-898**	24″Dia. x 37½″H	5-60W Candelabra Base		
D. **N6893-898**	18¼″Dia. x 28¾″H	4-60W Candelabra Base		

SPECTR
COLLECTION

A. Six Light LED Chandelier



Canopy Detail

B. One Light LED Pendant



C. Five Light LED Island

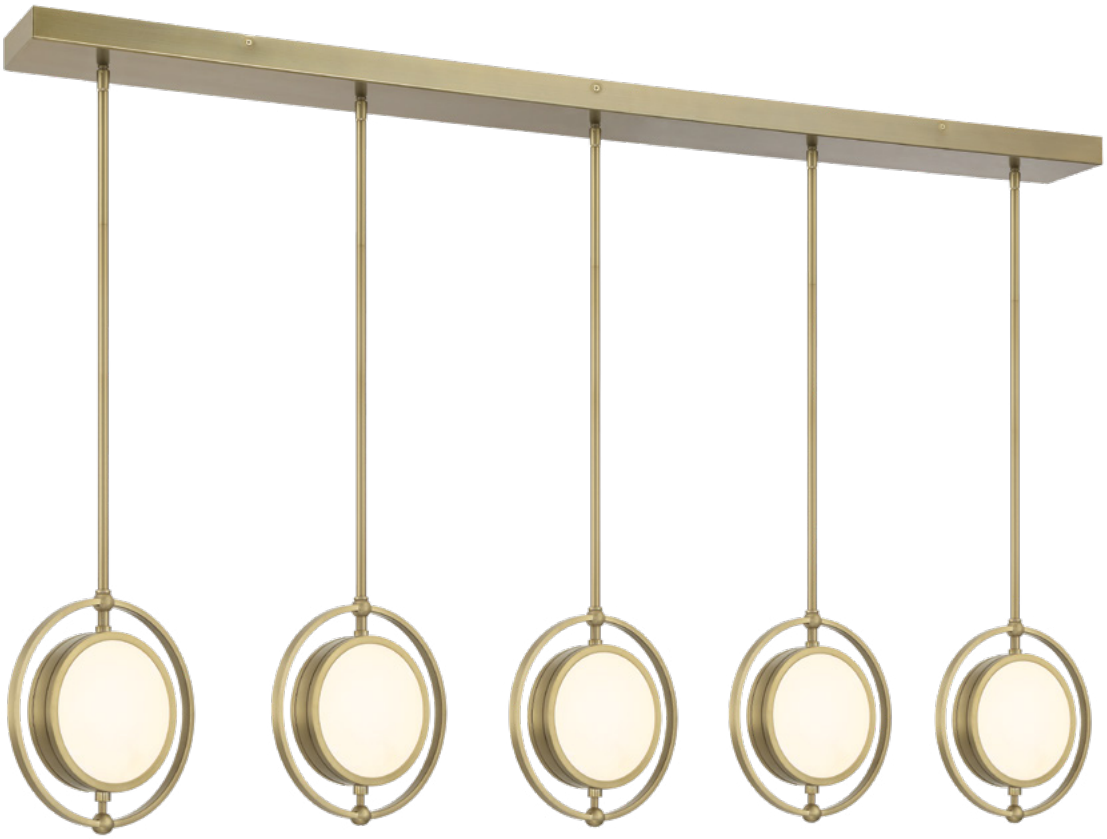

DETAILS

A.	**N7676-695-L**	40¾"Dia. x 20"H	36W LED	Alabaster Stone Diffuser	Soft Brass Finish
B.	**N7671-695-L**	10"W x 10¾"H x 5¼"Ext.	6W LED		
C.	**N7675-695-L**	62"L x 5¼"W 10¾"H	30W LED		

BARATTI
COLLECTION

A. Three Light Pendant



Canopy Detail

B. One Light Pendant







Includes Soft Brass
& Wood Finial

DETAILS

A.	**N7553-695**	18¼"Dia. x 22¾"H	3-60W Candelabra Base	Soft Brass Finish
B.	**N7551-695**	12"Dia. x 18½"H	1-60W Medium Base	

ASPECT
COLLECTION

LED Pendant



DETAILS

N7532-726-L	12″Sq. x 15″H	18W LED 771 Lumens	White Linen Shade	Soft Brass & Coal Black Finish

CONTRAST
COLLECTION

One Light Mini Pendant



DETAILS

N6691-857	8¾"Dia x 13¼"H	1/60W Medium Base	Onyx Leather Shade Gold Leaf Inside	Aged Antique Brass and Coal Black Finish

FEATHERLY
COLLECTION

A. Thirteen Light Pan Pendant



B. One Light Wall Sconce



C. Seven Light Island



DETAILS

A. **N9493**	20"Dia. x 31"H	13/25W G9 Xenon (Incl.)	Clear/Smoke, Blue/Smoke, Green/White Frosted Glass	Gold Finish
B. **N9471**	12½"W x 25"H x 7½"Ext.	1/25W G9 Xenon (Incl.)	Smoke Blue Glass	
C. **N9407**	53"L x 9"W x 27½"H	7/25W G9 Xenon (Incl.)	White Frosted Glass	

CISNE
COLLECTION

A. Eight Light Pendant



B. Six Light Pendant



DETAILS

A.	**N9438**	19″Dia. x 26¾″H	8/25W G9 Xenon (Incl.)	Clear Crystal Glass	Polished Nickel Finish
B.	**N9906**	25⅜″Dia. x 24½″H	6/25W G9 Xenon (Incl.)	White Frosted Crystal Glass	Gold Finish

CISNE
COLLECTION

A. Twelve Light Chandelier

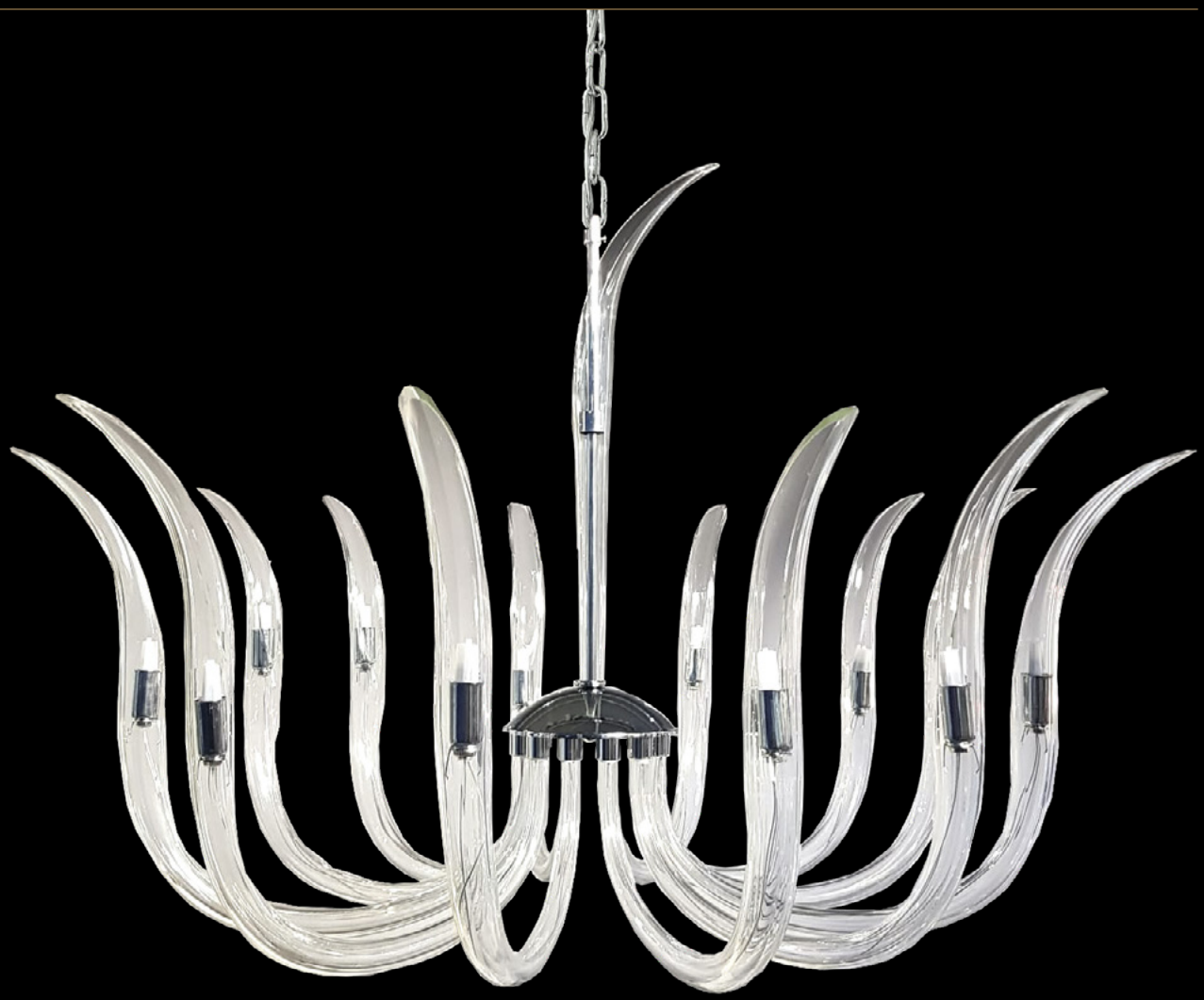

B. Fourteen Light Oval Pendant



C. Fourteen Light Chandelier



DETAILS

A.	**N9912**	41″ Dia. x 23″H	12/25W G9 Xenon (Incl.)	Clear Crystal	Polished Nickel
B.	**N9914**	42″L x 35″W x 18″H	14/25W G9 Xenon (Incl.)		
C.	**N9314**	41″L x 35½″W x 15″H			

CISNE
COLLECTION

A. Twenty-Three Light Chandelier



B. Thirteen Light Chandelier



DETAILS

A. **N9423**	43½"Dia. x 29½"H	23/25W G9 Xenon (Incl.)	Clear Crystal	Polished Nickel
B. **N9313**	39½"Dia. x 24½"H	13/25W G9 Xenon (Incl.)		

EIRENE
COLLECTION

Six Light Chandelier



DETAILS

N9456	27¾"Dia. x 20½"H	6/40W Candelabra Base	Clear Crystal	Polished Nickel Finish

ARBOLES
COLLECTION

A. Eight Light Pendant



Canopy Detail

B. Six Light Pendant



DETAILS

A.	**N6688-874**	32¾"Dia. x 18½"H	8/60W Candelabra Base	Amber Handmade Glass	Heritage Bronze Finish
B.	**N6686-874**	24"Dia. x 18½"H	6/60W Candelabra Base		

MAISON DES FLEURS
COLLECTION

Alternating clear glass flowers with Empire Gold stems are delicately gathered in an artistic arrangement surrounded by a robust Regal Bronze frame. Circular LED spot lights provide a sophisticated ambiance, reminiscent of a morning in the French countryside.

A. Four Light Pendant



B. Seven Light Chandelier



C. Two Light Wall Sconce



D. Four Light LED Flush Mount



DETAILS

A.	**N7963-730-L**	18¼"Sq. x 23"H	4/6W LED • 462 Lumens	Clear Flower Glass	Regal Bronze with Empire Gold Leaf
B.	**N7965-730-L**	30"W x 10¾"H x 22"Ext.	7/6W LED • 664 Lumens		
C.	**N7962-730-L**	7¼"W x 18¼"H x 5¼"Ext.	2/6W LED • 191 Lumens		
D.	**N7964-730-L**	19"Sq. x 6½"H	4/6W LED • 492 Lumens		

NOTE: N7962-730-L includes a mirrored backplate

PRESTEN
COLLECTION

Add sophistication and style with the bold, edgy Presten collection. Brushed Nickel bands layered inside Sand Coal frames bring a dynamic look to any space.

A. Six Light Pendant



Canopy Detail

B. Six Light Pendant



DETAILS

A.	**N7985-420**	28"Dia. x 14½"H	6/60W Candelabra Base	Brushed Nickel with Sand Coal Black Finish
B.	**N7986-420**	22½"Dia. x 14½"H		

PRESTEN
COLLECTION

A. Four Light Pendant



Canopy Detail

B. Eight Light Island



Canopy Detail



C. Twelve Light Island



DETAILS

A. **N7984-420**	16"Dia. x 10¾"H	4/60W Candelabra Base	Brushed Nickel with Sand Coal Black Finish
B. **N7988-420**	32"L x 12¼"W x 16"H	8/60W Candelabra Base	
C. **N7989-420**	50"L x 16"W x 12¼"H	12/60W Candelabra Base	

PRESTEN
COLLECTION

A. Four Light Semi Flush



B. One Light Mini Pendant



C. Two Light Wall Sconce



DETAILS

A.	**N7983-420**	20"D x 17"H	4/60W Candelabra Base	Brushed Nickel with Sand Coal Black Finish
B.	**N7980-420**	10"Dia. x 13"H	1/60W Medium Base	
C.	**N7982-420**	10"W x 12"H x 5½"Ext.	2/60W Candelabra Base	



SPLENDOUR
COLLECTION

A little extra detail is Splendour. Aged Antique Brass finish with laser cut Aspen leaf inner beauty and a Chocolate linen shade is a show stopper!

A. Five Light Pendant





Canopy Detail



Laser Cut Aspen
Leaf Interior

B. Four Light Semi Flush



DETAILS

A. N7345-790	24½"Dia. x 20½"H	5/60W Candelabra Base	Chocolate Linen Shade	Aged Antique Brass Finish
B. N7344-790	19"Dia. x 14"H	4/60W Candelabra Base		

GRANDEUR
COLLECTION

Add a little Grandeur to your home! A Twilight Blue velvet shade on an Aged Antique Nickel finish frame or an Onyx velvet shade on an Aged Antique Brass finish frame, complemented with a large scale Crystal ball is an elegant and over the top statement.

A. Eight Light Island



Canopy Detail

B. Two Tier Eight Light Pendant





Canopy Detail

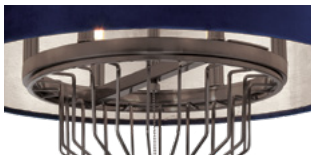

Inner Detail

C. Six Light Pendant



DETAILS

A. **N7339-889**	38″L x 16″W x 39½″H	8/60W Candelabra Base	Blue Velvet Shade	Aged Antique Nickel Finish
B. **N7338-889**	24″Dia. x 37″H			
C. **N7336-889**	24″Dia. x 34¾″H	6/60W Candelabra Base		

GRANDEUR
COLLECTION

A. Eight Light Island



Canopy Detail

B. Two Tier Eight Light Pendant





Canopy Detail

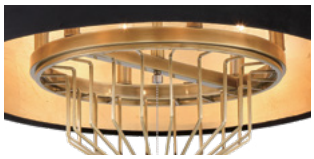

Inner Detail

C. Six Light Pendant



DETAILS

A. **N7339-790**	38″L x 16″W x 39½″H	8/60W Candelabra Base	Onyx Velvet Shade	Aged Antique Brass Finish
B. **N7338-790**	24″Dia. x 37″H			
C. **N7336-790**	24″Dia. x 34¾″H	6/60W Candelabra Base		

LUXOUR
COLLECTION

A Steel Grey velvet shade and a Polished Nickel frame finished with large scale Glass orbs is a luxurious look!

A. Six Light Island



Canopy Detail

B. Five Light Pendant





Convertible to Semi Flush

C. Six Light Pendant



DETAILS

A. **N7329-613**	44″L x 17″W x 22¼″H	6/60W Candelabra Base	Steel Grey Velvet Shade	Polished Nickel Finish
B. **N7325-613**	Pendant: 20″Dia. x 16¾″H Semi Flush: 20″Dia. x 15¾″H	5/60W Candelabra Base		
C. **N7326-613**	24″Dia. x 18¾″H	6/60W Candelabra Base		

PRIMA VISTA
COLLECTION

Glamorous addition to foyer or living room, Prima Vista features an Aged Antique Brass finish. Clear Acrylic supports the geometric frames for a contemporary look.

A. Eight Light Chandelier





Canopy Detail

B. Six Light Island



Canopy Detail

DETAILS

A. **N7358-790**	31½"Dia. x 29¾"H	8/60W Candelabra Base	Clear Acrylic	Aged Antique Brass Finish
B. **N7356-790**	38"L x 14¾"W x 25¾"H	6/60W Candelabra Base		

PRIMA VISTA
COLLECTION

A. Four Light Pendant





Canopy Detail

B. Six Light Convertible Pendant





Convertible to Semi Flush

C. Four Light Semi Flush

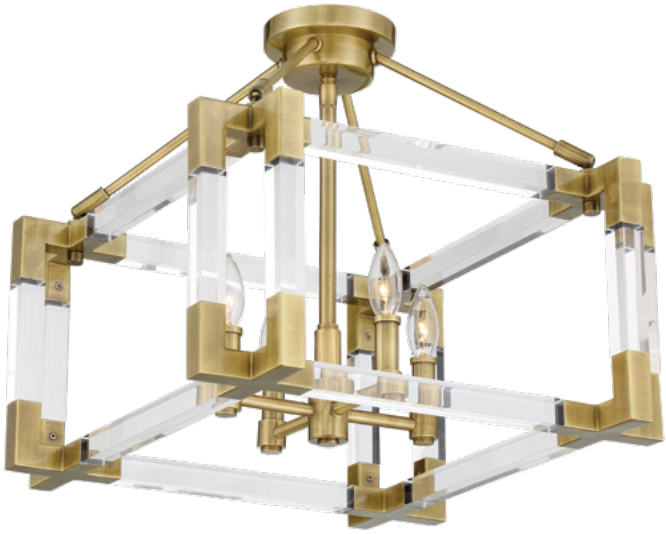

DETAILS

A.	**N7354-790**	19¼"Sq. x 42½"H	4/60W Candelabra Base	Clear Acrylic	Aged Antique Brass Finish
B.	**N7355-790**	Pendant: 21¼"Dia. x 19¼"H Semi Flush: 21¼"Dia. x 17"H	6/60W Candelabra Base		
C.	**N7353-790**	19"Sq. x 16½"H	4/60W Candelabra Base		

PRIMA VISTA
COLLECTION

A. Eight Light Pendant





Canopy Detail

B. Four Light Pendant



C. Two Light Wall Sconce



DETAILS

A. **N7357-790**	27¼"Sq. x 58½"H	8/60W Candelabra Base	Clear Acrylic	Aged Antique Brass Finish
B. **N7351-790**	15½"Sq x 34¼"H	4/60W Candelabra Base		
C. **N7352-790**	11"W x 14"H x 7¾"Ext.	2/60W Candelabra Base		

PAINESDALE
COLLECTION

Chunks of textured, clear pressed glass blankets the perimeter and inter-crossings of the Painedale collection. The two-tone Sand Coal and Hand-Polished Nickel accents secures each luxurious hand-sculptured pane.

A. Six Light Pendant



Canopy Detail

B. Four Light Semi Flush



C. One Light Mini Pendant



DETAILS

A. N7545-729	28″Dia. x 12″H	6/60W Candelabra Base	Clear Pressed Glass	Sand Coal Black and Polished Nickel
B. N7544-729	16¾″Sq x 14″H	4/60W Candelabra Base		
C. N7541-729	9″Sq. x 12″H	1/60W Medium Base		

PAINESDALE
COLLECTION

A. Six Light Island



Canopy Detail

B. Eight Light Island



DETAILS

A. **N7546-729**	45″L x 11¾″W x 12″H	6/60W Candelabra Base	Clear Pressed Glass	Sand Coal Black and Polished Nickel
B. **N7548-729**	55½″L x 12″W x 12¼″H	8/60W Candelabra Base		

TAFFINOE
COLLECTION

Clear Glass geometry cascades against a Polished Nickel frame to transform light into a glimmering work of art

Five Light Pendant





Link Detail

DETAILS

N7735-613	25″Dia. x 12¾″H	5/60W Candelabra Base	Clear Glass	Polished Nickel Finish

SABLE POINT
COLLECTION

Modern design combined with multiple finishes and distinctive light clusters make a unique and innovative statement.

A. Twelve Light Pendant

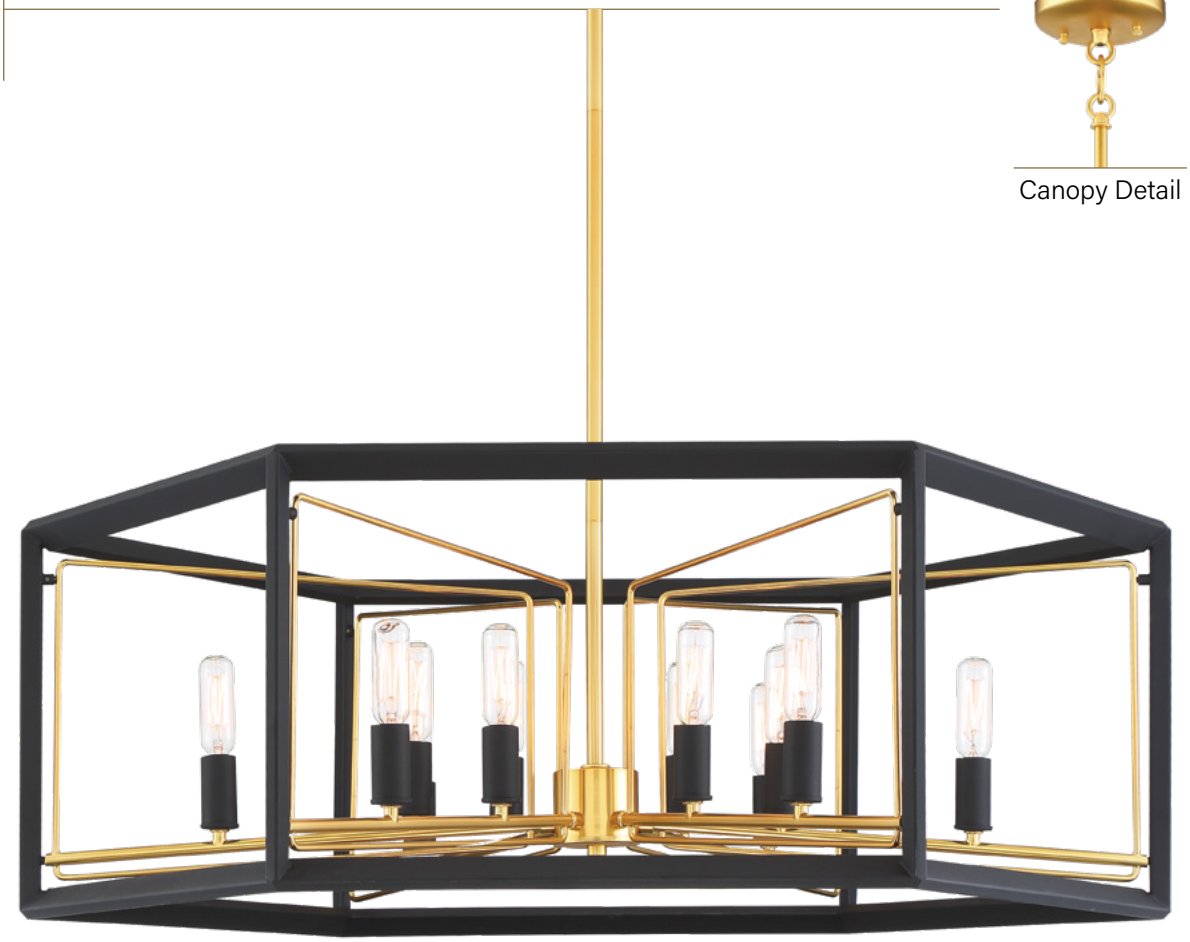

Canopy Detail

B. Twelve Light Pendant

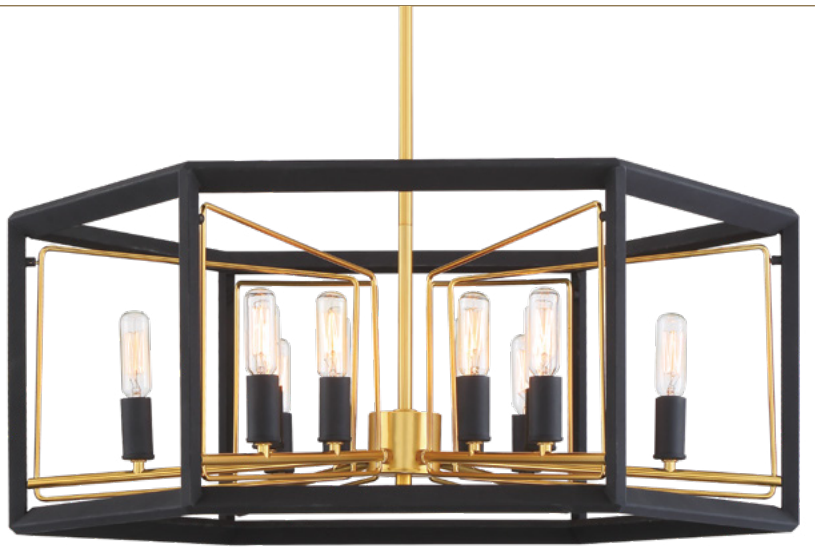

C. Twelve Light Island



Canopy Detail

DETAILS

A.	**N7859-707**	32"Dia. x 22"H	12/60W Candelabra Base	Sand Coal Black Finish with Honey Gold Accents
B.	**N7855-707**	26"Dia. x 20"H		
C.	**N7856-707**	38¼"L x 13"W x 18"H		

SABLE POINT
COLLECTION

A. Eight Light Pendant



Canopy Detail

B. Four Light Semi Flush



C. LED Wall Sconce



D. Two Light Wall Sconce



DETAILS

A.	**N7858-707**	16¼"Sq. x 30"H	8/60W Candelabra Base	—	Sand Coal Black Finish with Honey Gold Accents
B.	**N7853-707**	16½"Sq. x 13¼"H	4/60W Candelabra Base	—	
C.	**N7850-707-L***	12¾"W x 21"H x 4"Ext.	20W LED • 1198 Lumens	White Linen Shade	
D.	**N7852-707***	8¾"W x 17"H x 4"Ext.	2/60W Candelabra Base	—	

*Items are ADA Compliant

SABLE POINT
COLLECTION

A. Four Light Pendant



Canopy Detail

B. Two Light Bath



C. Three Light Bath



D. Four Light Bath



DETAILS

A.	**N7854-707**	14¼"Sq. x 16"H	4/60W Candelabra Base	-	Sand Coal Black Finish with Honey Gold Accents
B.	**N1852-707**	12"W x 7¾"H x 5¾"Ext.	2/60W Candelabra Base	Clear Glass	
C.	**N7851-707**	20"W x 7¾"W x 5¾"Ext.	3/60W Candelabra Base		
D.	**N1854-707**	28"W x 7¾"W x 5¾"Ext.	4/60W Candelabra Base		

MOSAIC
COLLECTION

Natural Oyster Shell Inset provides a fascinating and chic aesthetic to the Mosaic family

A. Four Light Island



Canopy Detail

B. Four Light Pendant



Canopy Detail

C. Two Light Pendant



Canopy Detail



D. Two Light Flush Mount



E. One Light Wall Sconce



DETAILS

A. **N7755-143**	42"L x 16"W x 12"H	4/60W Medium Base	Linen Shade	Oil Rubbed Bronze Finish
B. **N7754-143**	24″Dia. x 12″H			
C. **N7753-143**	21″Sq. x 11½″H	2/60W Medium Base		
D. **N7752-143**	15″Sq. x 10″H			
E. **N7751-143**	8″W x 14″H x 5¼″Ext.	1/60W Medium Base		

BROOKCREST
COLLECTION

Intricate crystals in Sand Coal diamond frames draw the eye while the Gold Leaf interior frame adds depth to this brilliant transitional design.

A. Five Light Pendant



B. Four Light Bath

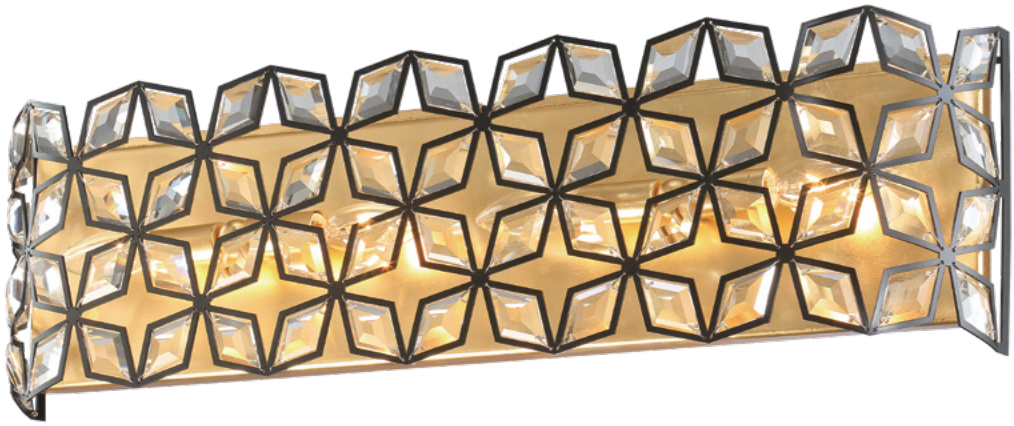

C. Eight Light Island



Canopy Detail

DETAILS

A.	**N7845-711**	24¾"Dia. × 8¾"H	5/60W Candelabra Base	Crystal Glass	Sand Coal Black with Gold Leaf Finish
B.	**N7844-711**	26¾"W × 7¾"H × 4½"Ext.	4/60W Candelabra Base		
C.	**N7848-711**	39½"L × 13¼"W × 9"H	8/60W Candelabra Base		

BROOKCREST
COLLECTION

Eight Light Foyer



DETAILS

N7847-711	20″D x 26¼″H	8/60W Candelabra Base	Crystal Glass	Sand Coal Black with Gold Leaf Finish



TRIBECA
COLLECTION

A. 28″ LED Pendant



B. 24″ LED Pendant



C. LED Wall Sconce



D. 20″ LED Pendant





Convertible to Semi Flush

E. 44″ LED Island





Canopy Detail

DETAILS

A.	**N7527-716-L**	28″Dia. x 1¾″H	73W LED • 5800 Initial Lumens	Etched White Glass	Smoked Iron and Soft Brass Finish
B.	**N7526-716-L**	24″Dia. x 1¾″H	58W LED • 4600 Initial Lumens		
C.	**N7521-716-L***	12″W x 28¼″H x 3″Ext	33W LED • 2640 Initial Lumens		
D.	**N7524-716-L**	Pendant: 20″Dia. x 12″H Semi Flush: 20″Dia. x 5½″H	53W LED • 4040 Initial Lumens		
E.	**N7528-716-L**	44″L x 19¼″W x 5½″H	70W LED • 5600 Initial Lumens		

* Item is ADA Compliant

SOHO
COLLECTION

A. Four Light Pendant





Canopy Detail

B. One Light Mini Pendant





Canopy Detail

DETAILS

A.	**N7813-726**	30″Dia. x 27″H	4/60W Candelabra Base	Clear Glass	Coal Black and Soft Brass Finish
B.	**N7811-726**	9½″Dia. x 20″H	1/60W Candelabra Base		

SOHO
COLLECTION

A. Four Light Pendant



Convertible to Semi Flush



B. Two Light Wall Sconce



C. Six Light Island



Canopy Detail

DETAILS

A. **N7814-726**	Pendant: 18″Dia. x 15″H Semi Flush: 18″Dia. x 10¼″H	4/60W Medium Base	Clear Glass	Coal Black and Soft Brass Finish
B. **N7812-726***	9¼″W x 12¾″H x 4″Ext.	2/60W Candelabra Base		
C. **N7819-726**	38″L x 15¼″W x 10¾″H	6/60W Candelabra Base		

* Item is ADA Compliant

SUTTON
COLLECTION

A. Nine Light Chandelier





Canopy Detail

B. Four Light Island



DETAILS

A. **N7389-613**	32″Dia. x 24″H	9/100W Medium Base	Clear Pressed Glass White Silk Shade	Polished Nickel Finish
B. **N7385-613**	38″L x 24″W x 20″H	4/100W Medium Base		

SUTTON
COLLECTION

A. Four Light Pendant



Canopy Detail

B. Three Light Pendant





Convertible to Semi Flush

C. One Light Wall Sconce



DETAILS

A. **N7384-613**	24½"Dia x 12¾"H	4/100W Medium Base	Clear Pressed Glass White Silk Shade	Polished Nickel Finish
B. **N7383-613**	Semi Flush: 18½"Dia x 10½"H Pendant: 18½"Dia x 15¼"H	3/60W Medium Base		
C. **N7381-613**	7¼"W x 16¼"H x 8¼"Ext	1/100W Medium Base		

MANITOU
COLLECTION

Vertical gold and bronze bars in a striking design create a unique modern look.

A. Eight Light Chandelier



Canopy Detail

B. Six Light Chandelier



DETAILS

A.	**N7839-659**	34"Dia. x 29½"H	8/60W Medium Base	Ardor Gold Finish
B.	**N7837-659**	28½"Dia. x 25¼"H	6/60W Medium Base	

MANITOU
COLLECTION

A. Six Light Pendant



B. Four Light Mini Pendant



C. Five Light Semi Flush



DETAILS

A.	**N7836-659**	13¼"Dia. x 23½"H	6/60W Candelabra Base	Ardor Gold Finish
B.	**N7834-659**	9½"Dia. x 18½"H	4/60W Candelabra Base	
C.	**N7835-659**	19"Dia. x 14½"H	5/60W Medium Base	

VICTORIA PARK
COLLECTION

A gold leaf exterior adorned with removable glass flowerets complements the White Iris glass lampshades to create an elegant and luxurious fixture.

A. Eight Light Island



Canopy Detail

B. Four Light Semi Flush





Floweret Detail

C. Two Light Wall Sconce



DETAILS

A.	**N6568-596**	43"L x 18"W x 26¾"H	8/60W Candelabra Base	White Iris Glass with Clear Glass Flowerets	Elara Gold Finish
B.	**N6565-596**	19"Dia. x 15"H	4/60W Candelabra Base		
C.	**N6561-596**	8"W x 14"H x 5¾"Ext.	2/60W Candelabra Base		

NOTE: Removable Clear Glass Flowerets

CORONADE
COLLECTION

A bold and regal gold geometric metal shade pleated to surround a clean cluster of light sets a tone of elegance.

A. Six Light Pendant



Canopy Detail

Convertible to Semi Flush



B. Six Light Pendant



C. Four Light Pendant



Convertible to Pendant



D. Four Light Semi Flush



DETAILS

A.	**N6775-293**	22"Dia. x 11"H	6/60W Candelabra Base	Pandora Gold Leaf Finish
B.	**N6776-293**	Pendant: 26"Dia. x 13½"H Semi Flush: 26"Dia. x 18½"H		
C.	**N6773-293**	18"Dia. x 11"H	4/60W Candelabra Base	
D.	**N6772-293**	Semi Flush: 16"Dia. x 12¾"H Pendant: 16"Dia. x 7¾"H		

CORONADE
COLLECTION

A. Ten Light Island



Canopy Detail

B. Four Light Pendant



C. Three Light Mini Pendant



DETAILS

A.	**N6778-293**	40¼"L x 14"W x 11"H	10/60W Candelabra Base	Pandora Gold Leaf Finish
B.	**N6771-293**	12"Dia. x 18"H	4/60W Candelabra Base	
C.	**N6770-293**	9"Dia. x 14"H	3/60W Candelabra Base	

BRENTON COVE
COLLECTION

Light, curving gold mist leaf frames and elegantly-cut clear panels make for a versatile upscale collection.

A. Eight Light Island



B. Four Light Semi Flush



Convertible to Pendant

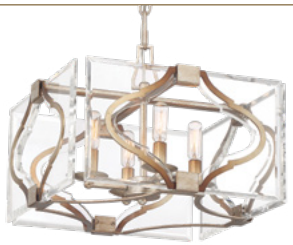

C. Four Light Pendant



D. Eight Light Pendant



DETAILS

A.	**N7766-683**	50¼"L x 11"W x 14½"H	8/60W Candelabra Base	Beveled Clear Acrylic	Gold Mist and Gold Leaf Finish
B.	**N7764-683**	Semi Flush: 16¼"Sq. x 13¼"H Pendant: 16¼"Sq. x 12½"H	4/60W Candelabra Base		
C.	**N7763-683**	14"Sq. x 18"H			
D.	**N7768-683**	18"Sq. x 30"H	8/60W Candelabra Base		

EDGEMONT PARK
COLLECTION

Three types of textured geometric glass gently diffuse light and combine with a Pandora Gold Leaf finish to enhance just about any setting.

A. Two Light Wall Sconce

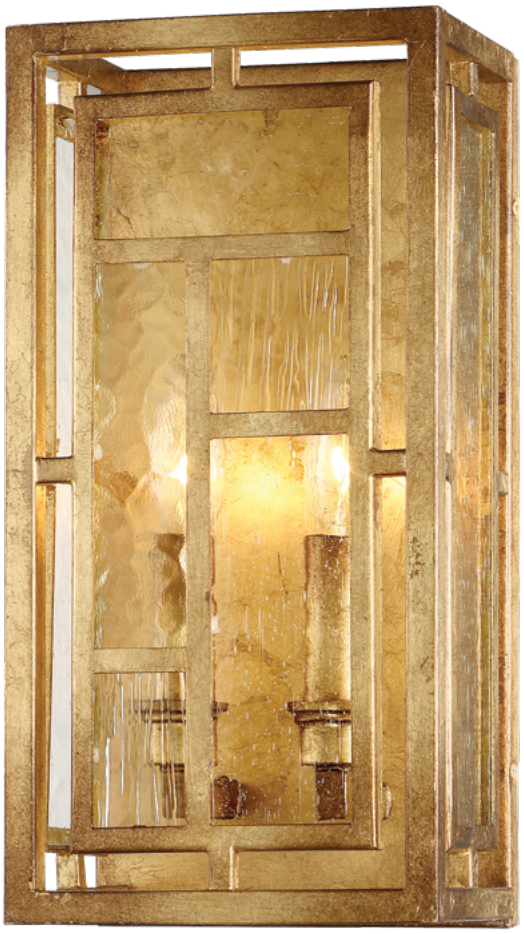

B. Eight Light Island



Canopy Detail

DETAILS

A. **N6472-293**	7"W x 14"H x 5"Ext.	2/60W Candelabra Base	Clear Textured Glass	Pandora Gold Leaf Finish
B. **N6478-293**	41"L x 14"W x 12"H	8/60W Candelabra Base		

BEL MONDO
COLLECTION

The perfect centerpiece for today's luxury lifestyle. Showcased in its faceted crystals and hand-painted Luxor Gold rings.

A. Ten Light Pendant



Canopy Detail

B. Three Light Wall Sconce



DETAILS

A.	**N6673-274**	14¾"Dia. x 31¾"H	10/40W G9 Xenon (Incl.)	Clear Crystal Accents	Luxor Gold Finish
B.	**N2670-274**	9¾"W x 12"H x 7¾"Ext.	3/75W G9 Xenon (Incl.)		



UNDERSCORE™
COLLECTION

Beautifully exemplifying creativity with its strong lines and delicate balance, the Underscore™ Collection reflects an overall artistic appeal and true craftsmanship.

Three Light Semi Flush



DETAILS

N6964-1-267B	22"Dia. x 11¾"H	3/60W Medium Base	Brushed Caramel Silk Glass Diffuser	Cimarron Bronze Finish



GRANDE ILLUSION
COLLECTION

LED illumination from industrial style rings spills over decorative metal accents to create the elegance of Grande Illusion

A. 60" LED Pendant



Canopy Detail

B. 49″ LED Pendant



DETAILS

A.	**N7998-572-L**	60½″Dia. x 10¾″H	137W LED • 4900 Initial Lumens	Coal Black with Polished Nickel Finish
B.	**N7997-572-L**	49″Dia. x 10¾″H	106W LED • 2687 Lumens	

GRANDE ILLUSION
COLLECTION

A. 61" LED Pendant





Canopy Detail

B. 49″ LED Pendant



C. 33.25″ LED Pendant



DETAILS

A.	**N7996-572-L**	61"Dia. x 3½"H	93W LED • 2376 Lumens	Coal Black with Polished Nickel Finish
B.	**N7995-572-L**	49″Dia. x 3½″H	71W LED • 1924 Lumens	
C.	**N7994-572-L**	33¼″Dia. x 3½″H	44W LED • 1088 Lumens	

GRANDE ILLUSION
COLLECTION

A. 25.25″ LED Pendant



B. 20.25″ LED Pendant



C. 13.25″ LED Pendant



DETAILS

A.	**N7993-572-L**	25¼"Dia. x 3½"H	35W LED • 914 Lumens	Coal Black with Polished Nickel Finish
B.	**N7992-572-L**	21¼"Dia. x 3½"H	28W LED • 699 Lumens	
C.	**N7991-572-L**	13¼"Dia. x 3½"H	22W LED • 527 Lumens	

RARE ELEMENTS
COLLECTION

Overhead LED illumination makes fractured crystals dazzle below a robust frame to make a unique and intriguing statement

B. Twelve Light Island



Canopy Detail

DETAILS

N7866-678-L	44"L x 10"W x 11¾"H	12/2W LED • 1094 Lumens	Unique Fractured Crystals	Sand Coal Black with Vintage Brass Finish

AISE
COLLECTION

This series is a brilliant combination of polished nickel terraced-column body, Mouth Blown Ribbed Optic glass accents and Gossamer White pleated shades. Relaxed elegance for today's stylish interiors.

Twelve Light Chandelier



DETAILS

N6611-613	39½"D x 42"H	12/60W Candelabra Base	Mouth Blown Ribbed Optic Glass Accents	Polished Nickel Finish

SHADE - Pleated White Gossamer

FUSANO
COLLECTION

The Fusano Collection features bold geometric shapes married to delicately cut bobeches and fluted Eidolon Krystal™ shades in this cosmopolitan modern classic.

A. Twelve Light Chandelier



Canopy Detail

B. Three Light Mini Chandelier



Canopy Detail



DETAILS

A. **N6831-613**	38¾"Dia. x 38"H	12/60W Candelabra Base	Eidolon Krystal™ Glass	Polished Nickel Finish
B. **N6832-613**	17"Dia. x 17½"H	3/60W Candelabra Base		

CHADBOURNE
COLLECTION

Geometric crossing arms, Eidolon Krystal™ accents, and elegant proportions are fused in this contemporary series called Chadbourne; an eclectic grouping to complement any home interior.

A. Four Light Pendant



B. Four Light Pendant



DETAILS

A. N6840-613	22½"Dia. x29½"H	4/60W Candelabra Base	White Linen Shade	Polished Nickel Finish
B. N6841-613	20"Sq. x 29"H			

BELLE AURORE
COLLECTION

Clear crystal set into Shadow Silver Leaf frames create a sophisticated, upscale look, ideal for trendy and "casual glam" settings.

A. Twelve Light Pendant



B. Twelve Light Pendant



DETAILS

A. **N7711-700** 17"Dia. x 24¾"H	12/60W Candelabra Base	K9 Krystal™	Shadow Silver Leaf Finish
B. **N7712-700** 26¼"Dia. x 20"H			



MAGNOLIA MANOR
COLLECTION

Romantic and stately, Magnolia Manor is a splendid mix of Aged Silver with Bordeaux Mahogany Wood Finish, white linen shades, and just a touch of crystal embellishment. Perfect for a large foyer or great room.

Twelve Light Chandelier



Canopy Detail

DETAILS

N6559-690	42"Dia. x 57½"H	12/60W Candelabra Base	Pale Gold with Distressed Bronze



MAGNOLIA MANOR
COLLECTION

A. Ten Light Chandelier



Canopy Detail

B. Six Light Chandelier



DETAILS

A.	**N6558-690**	32¾"Dia. x 44¼"H	10/60W Candelabra Base	Pale Gold with Distressed Bronze
B.	**N6557-690**	26½"Dia. x 34¼"H	6/60W Candelabra Base	

MAGNOLIA MANOR
COLLECTION

A. Four Light Semi Flush



B. Six Light Island





Canopy Detail

C. Four Light Chandelier



D. Two Light Wall Sconce



DETAILS

A.	**N6552-690**	19″Dia. x 22¼″H	4/60W Candelabra Base	White Linen Shade	Pale Gold with Distressed Bronze
B.	**N6556-690**	42¼″W x 18¼″H x 15½″Ext.	6/60W Candelabra Base	-	
C.	**N6554-690**	16½″Dia. x 23½″H	4/60W Candelabra Base		
D.	**N6550-690**	12″W x 23½″H x 5¼″Ext.	2/60W Candelabra Base		

CHATEAU NOBLES
COLLECTION

The Chateau Nobles Collection goes beyond tradition with a beautifully sculptured iron framework. Finished in Raven Bronze with Sunburst Gold Leaf highlights. The ornate crystal droplets add an element of glamour and elegance.

A. Ten Light Chandelier



B. Four Light Mini Chandelier



C. Four Light Pendant



DETAILS

A. **N6459-652**	34"Dia. x 36"H	10/60W Candelabra Base	Clear Crystal Accents	Raven Bronze Finish with Sunburst Gold Leaf Highlights
B. **N6454-652**	21"Dia. x 23¼"H	4/60W Candelabra Base		
C. **N6463-652**	14"Sq. x 29¾"H			

CHATEAU NOBLES
COLLECTION

A. Three Light Semi Flush



B. Three Light Wall Sconce



C. Two Light Wall Sconce



DETAILS

A.	**N6450-652**	17"Dia. x 12½"H	3/60W Medium Base	Driftwood Glass	Raven Bronze Finish with Sunburst Gold Leaf Highlights
B.	**N6453-652**	11¾"W x 26¼ H x 8¼"Ext.	3/60W Candelabra Base	Clear Crystal Accents	
C.	**N6452-652**	11"W x 19¼"H x 5¾"Ext.	2/60W Candelabra Base		

CHATEAU NOBLES
COLLECTION

A. One Light Bath



B. Two Light Bath



C. Three Light Bath



D. Four Light Bath



DETAILS

A.	**N1461-652**	6¼"W x 21¾"H x 7"Ext.	1/100W Medium Base	Driftwood Glass	Raven Bronze Finish with Sunburst Gold Leaf Highlights
B.	**N1462-652**	16¼"W x 9½"H x 7¾"Ext.	2/100W Medium Base		
C.	**N1463-652**	23¾"W x 9½"H x 7¾"Ext.	3/100W Medium Base		
D.	**N1464-652**	32½"W x 10"H x 7¾"Ext.	4/100W Medium Base		

BELLA CRISTALLO
COLLECTION

The Bella Cristallo Collection is a shining example of the sophisticated craftsmanship of traditionally styled lighting.

A. Eight Light Chandelier



B. Two Light Wall Sconce



DETAILS

A.	**N6648-258B**	35"Dia. x 29"H	8/60W Candelabra Base	Eidolon Krystal™ Accents	French Bronze Finish with Gold Leaf Highlights
B.	**N2690-258B**	15¾"W x 18¾"H x 9¾"Ext.	2/60W Candelabra Base		

SHADE - Pleated Champagne Cloth

ZARAGOZA™
COLLECTION

With a delicate wrought-iron framework and detailed brass accents in a Golden Bronze finish, the Zaragoza™ Collection reflects a romantic leitmotif with classic styling.

A. Eight Light Chandelier



B. Six Light Chandelier



C. Eight Light Foyer Pendant



DETAILS

A. **N6238-355**	33¼"Dia. x 40¾"H	8/60W Candelabra Base	**SH1949** - Optional Shade	Golden Bronze Finish
B. **N6235-355**	27"Dia. x 34"H	6/60W Candelabra Base	—	
C. **N3639-355**	25¾"Dia. x 50½"H	8/60W Candelabra Base	Clear Seeded Glass	

NOTE: Presented with optional shades -SH1949 | See Page 241

MONTPARNASSE™
COLLECTION

Montparnasse is a lively and beautiful quarter in Paris, established in the 18th Century by French university students as a haven to recite poetry, dance and enjoy cabarets. During the 20th Century, Montparnasse was the intellectual and artistic center of Paris, all of which is embodied in the Montparnasse™ Collection.

A. Twelve Light Island



B. Three Light Pendant



C. One Light Mini Pendant



D. Two Light Flush Mount





Finish Detail

DETAILS

A. **N6107-20**	46½"L x 17¼"W x 36¾"H	12/60W Medium Base	Double French Scavo Glass	French Black™ Finish with Gold Leaf Highlights
B. **N6111-20**	17"Sq. x 22½"H	3/100W Medium Base		
C. **N6103-20**	9¼"Dia. x 19½"H	1/60W Candelabra Base		
D. **N6109-20**	15¼"Dia. x 5¼"H	2/60W Medium Base		

METROPOLITAN®
COLLECTION

A. Twelve Light Chandelier



B. Two Light Wall Sconce



DETAILS

A.	**N9169**	29½"Dia. x 25¾"H	12/40W Candelabra Base	Clear Glass	Chrome Finish	Handcrafted in SPAIN
B.	**N9162**	12¾"W x8"H x 9½"Ext.	2/40W Candelabra Base			

NOTE: Items are hand-crafted and have slight variations.

METROPOLITAN®
COLLECTION

A. Six Light Chandelier



B. Three Light Wall Sconce



C. Two Light Wall Sconce



DETAILS

A.	**N9176**	28¾"Dia. x 21"H	6/40W Candelabra Base	Clear Glass	Chrome Finish	Handcrafted in SPAIN
B.	**N9183**	11½"W x 7½"H x 10¾"Ext.	3/40W G9 Xenon (Incl.)			
C.	**N9182**	9½"W x 8"H x 8¾"Ext.	2/40W G9 Xenon (Incl.)			

NOTE: Items are hand-crafted and have slight variations.

METROPOLITAN®
COLLECTION

A. Eighteen Light Chandelier



B. Eight Light Chandelier



DETAILS

A.	**N850220**	34¼"Dia. x 43½"H	18/60W Candelabra Base	Doré Gold Finish with Black Accents	Handcrafted in SPAIN
B.	**N850209**	28¾"Dia. x 30"H	8/60W Candelabra Base		

NOTE: Items are hand-crafted and have slight variations.

METROPOLITAN®
COLLECTION

A. Twelve Light Chandelier



B. Twenty-Four Light Chandelier



DETAILS

A.	**N950115**	38¼"Dia. x 62"H	12/60W Candelabra Base	Bohemian Crystals	Oxidized Brass Finish	Handcrafted in ITALY
B.	**N950040**	51"Dia. x 64"H	24/40W Candelabra Base			

NOTE: Items are hand-crafted and have slight variations.

METROPOLITAN®
COLLECTION

A. Twelve Light Chandelier



B. Four Light Wall Sconce



DETAILS

A.	**N950201**	32½"Dia. x 40"H	12/60W Candelabra Base	Bohemian Crystals	Oxidized Brass Finish	Handcrafted in ITALY
B.	**N950200**	13¼"W x 24"H x 7"Ext.	4/60W Candelabra Base			

NOTE: Items are hand-crafted and have slight variations.

METROPOLITAN®
COLLECTION

A. Two Light Wall Sconce



B. Eight Light Chandelier



C. Three Light Wall Sconce



D. Ten Light Foyer Pendant Neoclassic Style



DETAILS

A.	**N700202**	15"W x 11¾"H x 7½"Ext.	2/60W Candelabra Base	—	Antique Classic Brass Finish	Handcrafted in ITALY
B.	**N700408**	33"Dia. x 27"H	8/60W Candelabra Base			
C.	**N9300**	12¾"W x 25¾"H x 6½"Ext.	3/60W Candelabra Base	Clear Glass	Bronze Oxide Finish	
D.	**N9203**	21½"Dia. x 37½"H	10/40W Candelabra Base			

NOTE: Items are hand-crafted and have slight variations.

METROPOLITAN®
COLLECTION

A. Nine Light Foyer Pendant Neoclassic Style



B. Twelve Light Foyer Pendant



DETAILS

A.	**N3906**	22"Dia. x 45½"H	9/40W Candelabra Base	Clear Glass	Oxide Brass Finish	Handcrafted in ITALY
B.	**N2343**	33¾"Dia. x 60"H	12/60W Candelabra Base		Antique Bronze Patina Finish	

NOTE: Items are hand-crafted and have slight variations.

METROPOLITAN®
COLLECTION

A. Nine Light Foyer Pendant



B. Two Light Wall Sconce



C. One Light Wall Sconce



D. Two Light Wall Sconce



E. One Light Wall Sconce



DETAILS

A. **N2342**	25"Dia. x 48½"H	9/60W Candelabra Base	Clear Glass	Antique Bronze Patina Finish	Handcrafted in ITALY
B. **N2414**	12½"W x 15¾"H x 7"Ext.	2/60W Candelabra Base	Clear Crystal		
C. **N2144**	8"W x 20½"H x 7"Ext.	1/60W Candelabra Base			
D. **N2415**	13¾"W x 18¾"H x 7¾"Ext.	2/60W Candelabra Base	-	Oxide Brass Finish	
E. **N2145**	7¼"W x 19"H x 8"Ext.	1/60W Candelabra Base			

NOTE: Items are hand-crafted and have slight variations.

METROPOLITAN®
COLLECTION

A. Nine Light Pendant



B. Two Light Wall Sconce



C. Four Light Foyer Pendant



DETAILS

A.	**N3920**	26½"Dia. x 45"H	9/60W Candelabra Base	Clear Glass	French Oxide Finish	Handcrafted in ITALY
B.	**N952010**	11¼"W x 24"H x 7"Ext.	2/60W Candelabra Base	—	Oxide Brass Finish	
C.	**N851204-OXB**	18½"D x 30½"H	4/60W Candelabra Base	Clear Glass		

NOTE: Items are hand-crafted and have slight variations.

METROPOLITAN®
COLLECTION

A. Twelve Light Foyer Pendant



B. Two Light Wall Sconce



C. Three Light Wall Sconce



DETAILS

A.	**N952012**	35"Dia. x 61¼"H	12/60W Candelabra Base	Clear Glass	Oxide Brass Finish	Handcrafted in ITALY
B.	**N9200**	12¾"W x 24"H x 7"Ext.	2/60W Candelabra Base	Clear Crystals		
C.	**N2339-OXB**	10½"W x 18"H x 6"Ext.	3/ 60W Candelabra Base	Clear Glass		

NOTE: Items are hand-crafted and have slight variations.

METROPOLITAN®
COLLECTION

A. Twelve Light Traditional Foyer Pendant in the Neo Classical Styling



B. Nine Light Traditional European Foyer Pendant Classic Styling



C. Four Light Semi Flush



DETAILS

A.	**N9204***	30"Dia. x 52½"H	12/60W Candelabra Base	Clear Glass	Oxide Brass Finish	Handcrafted in ITALY
B.	**N9201***	24"Dia. x 44"H	9/ 60W Candelabra Base		Antique Brass Patina Finish	
C.	**N801904**	21"Dia. x 17½"H	4/60W Candelabra Base	Frosted Etched Glass	Antique Classic Brass Finish	—

*NOTE: Items are hand-crafted and have slight variations.

METROPOLITAN®
COLLECTION

A. Nine Light Foyer Pendant



B. Six Light Foyer Pendant



C. Four Light Foyer Pendant



DETAILS

A. **N850909**	23½"Dia. x 44"H	9/60W Candelabra Base	Clear Glass	Doré Gold Finish	Handcrafted in SPAIN
B. **N850906**	18¾"Dia. x 41"H	6/60W Candelabra Base			
C. **N850804**	15¼"Dia. x 27¼"H	4/60W Candelabra Base			

NOTE: Items are hand-crafted and have slight variations.

Wall Sconces



METROPOLITAN®

WALL SCONCE COLLECTION

A. One Light Wall Sconce



B. Two Light Wall Sconce



NOTE: Removable Clear Glass Flowerets

C. Two Light Wall Sconce



D. Two Light Wall Sconce



DETAILS

A.	**N2921-1-77***	6"W x 9½"H x 4"Ext.	1/100W Medium Base	Etched White Glass	Chrome
B.	**N6561-596**	8"W x 14"H x 5¾"Ext.	2/60W Candelabra Base	White Iris Glass with Clear Glass Flowerets	Elara Gold
C.	**N6472-293**	7"W x 14"H x 5"Ext.		Clear Textured Glass	Pandora Gold Leaf
D.	**N7852-707***	8¾"W x 17"H x 4"Ext.		—	Sand Coal Black with Honey Gold Accents

*Items are ADA Compliant

E. LED Wall Sconce



F. LED Wall Sconce



G. LED Wall Sconce



H. LED Wall Sconce



I. Dimmable LED Wall Sconce



DETAILS

E.	**N7920-682-L***	12"W x 27½"H x 4"Ext.	2/8W LED • 833 Lumens	White Linen Shade	Sand Coal with Ardent Gold Leaf
F.	**N7970-696-L***	7"W x 24"H x 4"Ext.	2/8W LED • 774 Lumens		Ardent Gold Leaf
G.	**N7910-696-L***	11"W x 19"H x 4"Ext.	8W LED • 1028 Lumens		
H.	**N7850-707-L***	12¾"W x 21"H x 4"Ext.	20W LED • 1198 Lumens		Sand Coal Black with Honey Gold Accents
I.	**N7781-248-L***	12¾"W x 20¼"H x 3¾"Ext.	20W LED • 1297 Lumens	Faux White Silk Diffuser	Honey Gold

*Items are ADA Compliant

METROPOLITAN®

WALL SCONCE COLLECTION

A. Two Light Wall Sconce



B. One Light Wall Sconce



C. Three Light Wall Sconce



D. One Light Wall Sconce



E. Medium LED Wall Sconce



DETAILS

A.	**N7882-750-L**	8¼"W × 11½"H × 4½"Ext.	2/3W G9 LED (Incl.) • 416 Lumens	Brass Casting	India Gold Leaf Finish and Vintage Brass
B.	**N7951-713-L***	8¼"W × 14¾"H × 3¾"Ext.	1/3W G9 LED (Incl.) • 70 Lumens		Polished Brass with Bronze
C.	**N2670-274**	9¾"W x 12"H x 7¾"Ext.	3/75W G9 Xenon (Incl.)	Clear Crystal Accents	Luxor Gold
D.	**N7381-613**	7¼"W x 16¼"H x 8¼"Ext	1/100W Medium Base	Clear Pressed Glass White Silk Shade	Polished Nickel
E.	**N7890-708-L**	7½"W x 9½"H x 4¼"Ext.	3W G9 LED (Incl.) • 104 Lumens	—	Antique Brass with Gold Leaf

*Items are ADA Compliant

F. LED Wall Sconce



H. Two Light Wall Sconce



I. Two Light Wall Sconce



J. Two Light Wall Sconce



DETAILS

F.	**N7521-716-L***	12″W x 28¼″H x 3″Ext	33W LED • 2640 Initial Lumens	Etched White Glass	Smoked Iron and Soft Brass
G.	**N7962-730-L**	7¼"W x 18¼"H x 5¼"Ext.	2/6W COB LED • 191 Lumens	Clear Flower Glass	Regal Bronze with Empire Gold Leaf
H.	**N7982-420**	10"W x 12"H x 5½"Ext.	2/60W Candelabra Base	—	Brushed Nickel with Sand Coal Black
I.	**N7812-726***	9¼″W x 12¾″H x 4″Ext.		Clear Glass	Coal and Soft Brass

NOTE: N7962-730-L includes a mirrored backplate

*Items are ADA Compliant

METROPOLITAN®

WALL SCONCE COLLECTION

A. One Light Wall Sconce



B. One Light Wall Sconce



C. One Light Wall Sconce



D. One Light Wall Sconce



DETAILS

A. N2034-1*	8¼"W x 10"H x 4"Ext.	1-60W Medium Base	White Faux Alabaster
B. N2031-1	11"W x 5½"H x 5¾"Ext.		
C. N2034*	8¼"W x 10"H x 4"Ext.		Alabaster Dust™
D. N2031	11"W x 5½"H x 5¾"Ext.		

*Item is ADA Compliant

E. Two Light Wall Sconce



F. One Light Wall Sconce



DETAILS

E.	**N1722-84**	10"W x 18½"H x 4¾"Ext.	2/40W Medium Base	Coco Bead Shade	Brushed Nickel
F.	**N1721-84**	10"W x 12¾"H x 4¾"Ext.	1/40W Medium Base		

METROPOLITAN®

WALL SCONCE COLLECTION

A. One Light Wall Sconce



B. One Light Wall Sconce



DETAILS

A. **N2491-26***	8"W x 16¾"H x 3¾"Ext.	1/100W Medium Base	Double French Scavo Glass	Aged Bronze Finish
B. **N2491-1-26***			White Faux Alabaster	

*Item is ADA Compliant

C. Two Light Wall Sconce



SHADE - Pleated Champagne Cloth

D. One Light Wall Sconce



E. Two Light Wall Sconce



DETAILS

C.	**N2690-258B**	15¾"W x 18¾"H x 9¾"Ext.	2/60W Candelabra Base	Eidolon Krystal™ Accents	French Bronze Finish with Gold Leaf Highlights
D.	**N1461-652**	6¼"W x 21¾"H x 7"Ext.	1/100W Candelabra Base	Driftwood Glass	Raven Bronze Finish with Sunburst Gold Leaf Highlights
E.	**N6452-652**	11"W x 19¼"H x 5¾"Ext.	2/60W Candelabra Base	Clear Crystal Accents	

METROPOLITAN®

WALL SCONCE COLLECTION

A. Two Light Wall Sconce



B. Two Light Wall Sconce



C. Three Light Wall Sconce



DETAILS

A.	**N952010**	11¼"W x 24"H x 7"Ext.	2/60W Candelabra Base	—	Oxide Brass Finish	Handcrafted in ITALY
B.	**N9200**	12¾"W x 24"H x 7"Ext.		Clear Crystals		
C.	**N952013**	13½"W x 17½"H x 8¼"Ext.	3/60W Candelabra Base	Bohemian Crystals	Oxidized Brass Finish	

NOTE: Items are hand-crafted and have slight variations.

D. Three Light Wall Sconce



E. Three Light Wall Sconce



F. Two Light Wall Sconce



G. Two Light Wall Sconce



DETAILS

D.	**N2339-OXB**	10½"W x 18"H x 6"Ext.	3/60W Candelabra Base	Clear Glass	Oxidized Brass Finish	Handcrafted in ITALY
E.	**N9300**	12¾"W x 25¾"H x 6½"Ext.	3/60W Candelabra Base	Clear Glass	Bronze Oxide Finish	
F.	**N2414**	12½"W x 15¾"H x 7"Ext.	2/60W Candelabra Base	Clear Crystals	Antique Bronze Patina Finish	
G.	**N2415**	13¾"W x 18¾"H x 7¾"Ext.		—	Oxide Brass Finish	

NOTE: Items are hand-crafted and have slight variations.

METROPOLITAN®

WALL SCONCE COLLECTION

A. Two Light Wall Sconce



B. Two Light Wall Sconce



C. One Light Wall Sconce



D. One Light Wall Sconce



DETAILS

A. **N950386**	16½"W x 20¼"H x 7"Ext.	2/60W Candelabra Base	White Murano Glass	French Gold Finish	Handcrafted in SPAIN
B. **N950386-54B**				Platinum Finish	
C. **N950496***	13"W x 13"H x 4¼"Ext.	1/60W Candelabra Base	Murano Glass	French Gold	
D. **N950496-54B**			White Murano Glass	Platinum Finish	

NOTE: Items are hand-crafted and have slight variations.

E. Six Light Semi Flush *(Not a Wall Sconce)*



F. Two Light Wall Sconce



G. Two Light Wall Sconce



DETAILS

E.	**N950495-54B**	27"D x 13½"H	6/60W Candelabra Base	White Murano Glass	Platinum Finish	Handcrafted in SPAIN
F.	**N950334-54B**	12½"W x 17"H x 6¼"Ext.	2/60W Candelabra Base			
G.	**N950094**	15½"W x 16¾"H x 6"Ext.		—	French Gold Finsh	

NOTE: Items are hand-crafted and have slight variations.

METROPOLITAN®

WALL SCONCE COLLECTION

A. Two Light Wall Sconce



B. Two Light Wall Sconce



C. One Light Wall Sconce



DETAILS

A.	**N950648**	18¼"W x 8½"H x 8½Ext.	2/40W Candelabra Base	White Murano Glass	French Gold Finish	Handcrafted in SPAIN
B.	**N950730**	14¼"W x 9¾"H x 6¾"Ext.	2/60W Candelabra Base			
C.	**N950083**	9½"W x 10¾"H x 5¼"Ext.	1/60W Candelabra Base	Alabaster Glass		

NOTE: Items are hand-crafted and have slight variations.

D. Two Light Wall Sconce



E. Two Light Wall Sconce



F. Two Light Wall Sconce



DETAILS

					Handcrafted in
D.	**N9672**	8¾"W x 13¼"H x 5½"Ext.	2/60W Candelabra Base	Stained Gold Finish	ITALY
E.	**N9802**	7"W x 16½"H x 4¼"Ext.		Renaissance Gold Finish	SPAIN
F.	**N700202**	15"W x 11¾"H x 7½"Ext.		Antique Classic Bronze Finish	ITALY

NOTE: Items are hand-crafted and have slight variations.

METROPOLITAN®

WALL SCONCE COLLECTION

A. One Light Wall Sconce



B. One Light Wall Sconce



C. One Light Wall Sconce



E. Two Light Wall Sconce



F. Two Light Wall Sconce



DETAILS

A. **N950443***	8½"W x 14½"H x 4"Ext.	1/60W Candelabra Base	Alabaster Glass	French Gold Finish	Handcrafted in SPAIN
B. **N950166**	8¼"W x 12½"H x 5½"Ext.				
C. **N200401**	7½"W x 11¾"H x 9"Ext.		Natural White Alabaster Glass	Antique Oxidized Bronze Finish	
D. **N9809-FG***	8¼"W x 7½"H x 4"Ext.	2/60W Candelabra Base	—	French Gold Finish	
E. **N9809-PC***	8¼"W x 7½"H x 4"Ext.			Polished Chrome Finish	

NOTE: Items are hand-crafted and have slight variations.

*Items are ADA Compliant

G. Two Light Wall Sconce



H. Two Light Wall Sconce



I. Two Light Wall Sconce



J. Two Light Wall Sconce



DETAILS

F. **N950397**	10½"W x 16"H x 5"Ext.	2/60W Candelabra Base	Sunset Gold Finish	Handcrafted in SPAIN
G. **N950398**				
H. **N9805-PC**	10¼"W x 7"H x 6½"Ext.		Polished Chrome Finish	
I. **N9805-OXB**			Oxide Brass Finish	

NOTE: Items are hand-crafted and have slight variations.

METROPOLITAN®

WALL SCONCE COLLECTION

A. Two Light Wall Sconce



B. One Light Wall Sconce



C. Three Light Wall Sconce



DETAILS

Handcrafted in

A.	**N9681B**	9½"W x 13½"H x 4¼"Ext.	2/60W Candelabra Base	Antique Gold Finish	SPAIN
B.	**N9681A**	4½"W x 13½"H x 6"Ext.	1/60W Candelabra Base		
C.	**N9773**	14½"W x 20¼"H x 7½"Ext.	3/60W Candelabra Base	Polished Gold	ITALY

E. Three Light Wall Sconce



F. Two Light Wall Sconce



G. Two Light Wall Sconce



H. Four Light Wall Sconce



DETAILS

						Handcrafted in
E.	**N9183**	11½"W x 7½"H x 10¾"Ext.	3/40W G9 Xenon (Incl.)	Clear Glass	Chrome Finish	SPAIN
F.	**N9182**	9½"W x 8"H x 8¾"Ext.	2/40W G9 Xenon (Incl.)			
G.	**N9162**	12¾"W x8"H x 9½"Ext.	2/40W Candelabra Base			
H.	**N950200**	13¼"W x 24"H x 7"Ext.	4/60W Candelabra Base	Bohemian Crystals	Oxidized Brass Finish	ITALY

NOTE: Items are hand-crafted and have slight variations.

OVERSIZED
WALL SCONCE COLLECTION

A. One Light Wall Sconce



B. One Light Wall Sconce



DETAILS

A.	**N2235-355**	11¾"W x 35"H x 13¼"Ext.	1/100W Medium Base	Salon Scavo™ Glass	Golden Bronze Finish
B.	**N7100-258B**	6"W x 24¾"H x 5"Ext.	1/60W Candelabra Base	Crystal Accents	French Bronze Finish with Gold Leaf Highlights

C. Two Light Wall Sconce



D. Three Light Wall Sconce



DETAILS

C.	**N9682B**	11½"W x 25¼"H x 4½"Ext.	2/60W Candelabra Base	Antique Gold Finish	Handcrafted in SPAIN
D.	**N9682**	11¼"W x 25¼"H x 7¼"Ext.	3/60W Candelabra Base		

OVERSIZED
WALL SCONCE COLLECTION

A. Two Light Wall Sconce



B. Three Light Wall Sconce



DETAILS

A.	**N950492***	13½"W x 26¾"H x 8¾"Ext.	2/60W Candelabra Base	Black Fabric Shades	Sunset Gold Finish	Handcrafted in SPAIN
B.	**N6453-652**	11¾"W x 26¼H x 8¼"Ext.	3/60W Candelabra Base	Clear Crystal Accents	Raven Bronze Finish with Sunburst Gold Leaf Highlights	—

*NOTE: Items are hand-crafted and have slight variations.

C. Five Light Wall Sconce - Left Side



D. Five Light Wall Sconce - Right Side



DETAILS

C. **N2195-L** D. **N2195-R**	16½"W x 28¾"H x 8"Ext.	5/60W Candelabra Base	Aged French Gold Finish	Handcrafted in SPAIN

NOTE: Items are hand-crafted and have slight variations.

OVERSIZED
WALL SCONCE COLLECTION

A. Three Light Wall Sconce



B. Three Light Wall Sconce



DETAILS

A. **N9650**	13"W x 26"H x 6"Ext.	3/60W Candelabra Base	Heirloom Gold Finish	Handcrafted in ITALY
B. **N9800**	16"W x 23¼"H x 9"Ext.		Renaissance Gold Finish	SPAIN

NOTE: Items are hand-crafted and have slight variations.

C. Three Light Wall Sconce



D. Two Light Wall Sconce



DETAILS

C.	**N9813-3**	12½"W x 21¾"H x 7¾"Ext.	3/60W Candelabra Base	—	Oxide Brass Finish	Handcrafted in ITALY
D.	**N952115**	13½"W x 22"H x 7½"Ext.	2/60W Candelabra Base	Bohemian Crystals	Oxidized Brass Finish	

NOTE: Items are hand-crafted and have slight variations.

OVERSIZED
WALL SCONCE COLLECTION

Two Light Wall Sconce



DETAILS

N9602	7¾"W x 20½"H x 7"Ext.	2/60W Candelabra Base	Stained Gold Finish	Handcrafted in ITALY

NOTE: Items are hand-crafted and have slight variations.

LIGHT SHADES

Add an additional layer of elegance to your Metropolitan® fixture with light shades. Made of fine silk, Metropolitan® shades will accentuate the finish of your fixture while softening light. Recommended for Chandeliers or Large Sconces.

SH1949
3"W (Top) x 7" (Bottom) x 5"H



- Clip On
- Silkglow Croissant
- Swirl Shade with Self-Trim
- 60W Max

Zaragoza™ Collection shown with SH1949 shade.

(pg 154-160)



Eight Light Pendant
N6238-355



In 1954, George Kovacs opened a small import store in Manhattan for modern and avant-garde lighting, starting a revolution in the landscape of design and illumination.

By the early 2000s, the George Kovacs® brand had catapulted to success by staying ahead of trends and propelling an appreciation for modern interior design within the USA. George Kovacs® Lighting was licensed to The Minka Group® in 2002 and today continues to be the benchmark of both design technology and superior contemporary style.

George Kovacs' legacy as a lighting pioneer continues on, even after his passing in 2007. The Minka Group® is committed to embody the design aesthetic he inspired with a wide range of styles. All the pieces in the George Kovacs® Lighting collection are marked by similar characteristics: clean lines and unexpected curves, superior illumination, and sophisticated style, all combined with a good-natured sense of humor.

Inside and out, George Kovacs® continues to light the way with cuttingedge contemporary lighting, a benchmark for premium quality at a value-driven price.



GEORGE**KOVACS**®

COASTAL CURRENT

SAND WHITE



LED SEMI FLUSH
▲ **P1302-655-L** - *Sand White*
18” Dia. x 11” H
38W **LED** | 2406 Lumens
White Linen Interior Shade
Frosted Glass Diffuser

LED MINI PENDANT
► **P1301-655-L** - *Sand White*
9” Dia. x 13½” H
16W **LED** | 401 Lumens
White Linen Interior Shade
Frosted Glass Diffuser

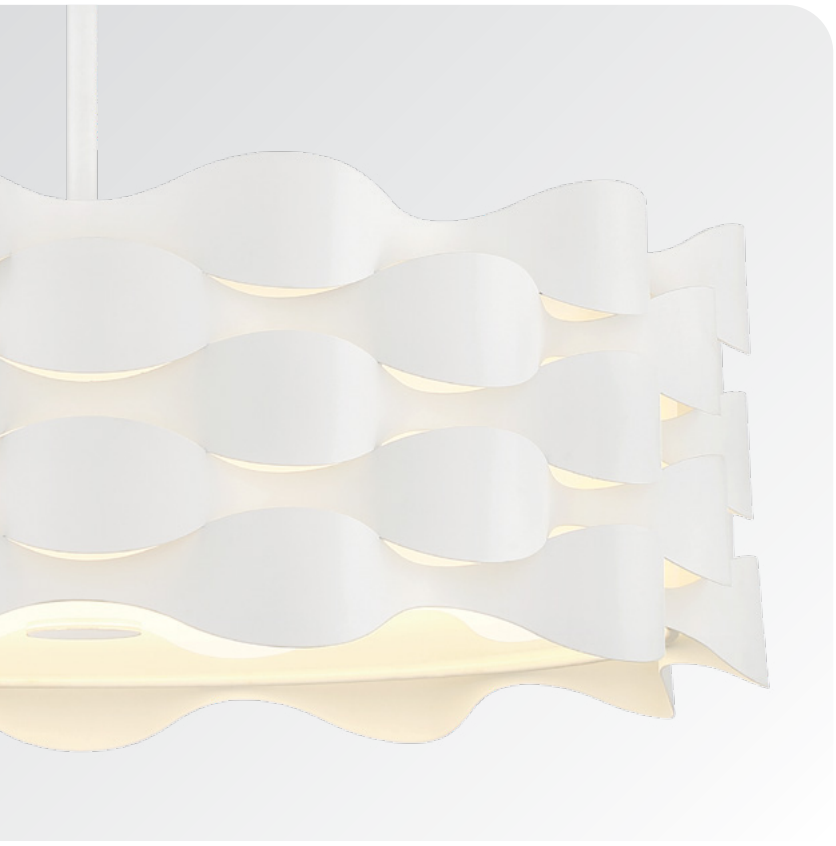





21" LED PENDANT

◄ **P1304-655-L** - *Sand White*

21" Dia. x 7¼" H
52W **LED** | 3423 Lumens
White Linen Interior Shade
Frosted Glass Diffuser

ROYALTY

BRUSHED NICKEL



10 LIGHT CHANDELIER

◄ **P1680-084** - *Brushed Nickel*

22¾" Dia. x 12" H
10-60W Medium Base

6 LIGHT SEMI FLUSH

▼ **P1686-084** - *Polished Nickel*

22" Dia. x 16" H
6-60W Medium Base









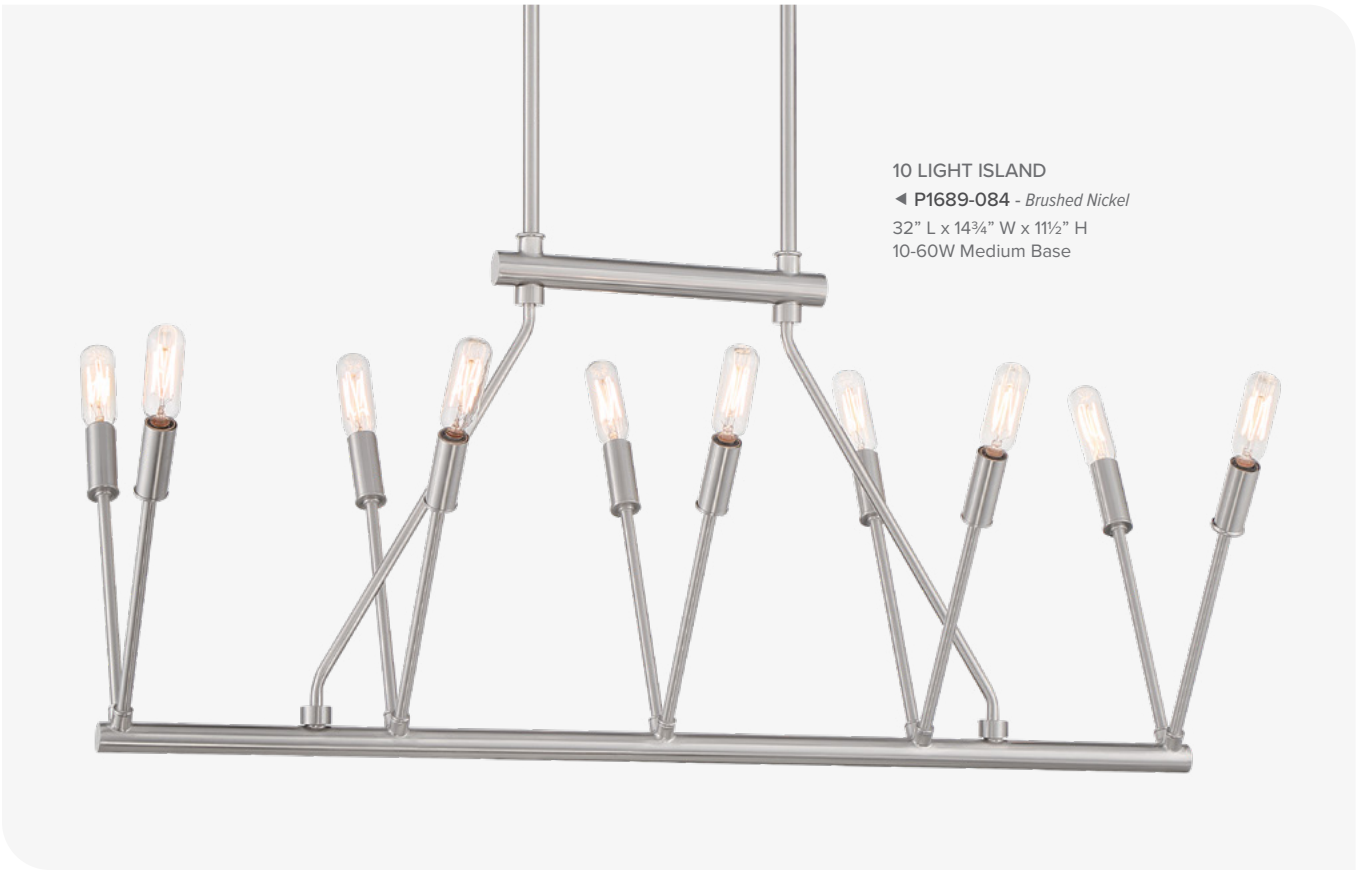

10 LIGHT ISLAND

◄ **P1689-084** - *Brushed Nickel*

32” L x 14¾” W x 11½” H

10-60W Medium Base

GRAMERCY

POLISHED NICKEL



3 LIGHT PENDANT

▲ **P5393-613** - *Polished Nickel*

22” Dia. x 16” H
3-60W Medium Base
White Silk Shade

1 LIGHT MINI PENDANT

► **P5392-613** - *Polished Nickel*

12” Dia. x 28” H
1-60W Medium Base
White Silk Shade









Luxurious White Silk Shades glow with Polished Nickel Accents. The Gramercy collection's subtle elegance, paired with its opulent details, adds the perfect finishing touch to any room.



4 LIGHT PENDANT

◄ **P5394-613** - *Polished Nickel*

26" Dia. x 19" H
4-60W Medium Base
White Silk Shade



1 LIGHT MINI PENDANT

▲ **P5391-613** - *Polished Nickel*

9" Dia. x 21" H
1-60W Medium Base
White Silk Shade

CHARMING

POLISHED NICKEL



3 LIGHT
CONVERTIBLE PENDANT
◄ **P5384-613** - *Polished Nickel*
20” Dia. x 12¼” H (Pendant)
20” Dia. x 17” H (Pendant)
4-60W Candelabra Base
Glass Links





1 LIGHT MINI PENDANT
▲ **P5381-613** - *Polished Nickel*
7” Dia. x 12¼” H
1-60W Medium Base
Glass Links



5 LIGHT PENDANT
◄ **P5385-613**
Polished Nickel
16¾” Dia. x 23¾” H
5-60W Candelabra Base
Glass Links

A series of Clear Glass “charms” are sure to catch the eye. Cascading transparent glass ovals are delicately secured with Brushed Nickel clips, highlighting the distinct candelabra-based lighting from within.

6 LIGHT PENDANT

▲ **P5386-613** - *Polished Nickel*

24¼" Dia. x 12¼" H
6-60W Candelabra Base
Glass Links





8 LIGHT ISLAND

◄ **P5388-613** - *Polished Nickel*

36¼" L x 12" W x 10¼" H
8-60W Candelabra Base
Glass Links

TURBINE

BRUSHED NICKEL
& COAL BLACK



Turbine celebrates our Mid-century modern roots with a subtle nod towards industrial styling. This invigorating lighting family is sure to become a design showstopper.



5 LIGHT CHANDELIER
◄ **P1695-691**
Brushed Nickel & Coal Black
28” Dia. x 18” H
5-60W Candelabra Base



6 LIGHT ISLAND
◄ **P1697-691**
Brushed Nickel & Coal Black
44” L x 17” W x 18” H
6-60W Candelabra Base

6 LIGHT CHANDELIER
▲ P1696-691
Brushed Nickel & Coal Black
34” Dia. x 20” H
6-60W Candelabra Base



3 LIGHT SEMI FLUSH
▲ P1693-691
Brushed Nickel & Coal Black
22” Dia. x 7½” H
3-60W Candelabra Base



ALLURIA

WEATHERED COAL BLACK
with AUTUMN GOLD ACCENTS



10 LIGHT CHANDELIER
◄ P1358-618
Weathered Coal Black
with Autumn Gold Accents
30" Dia. x 25½" H
10-75W G-9 Base
Etched Opal Glass

Alluring like the melody of a favorite song, perfect harmony is achieved by combining finishes and materials. A clean, minimalist style is amplified with Autumn Gold accents suspended from a contrasting Weathered Black framework. Etched Opal glass globes shine in a dizzing array of styles for every conceivable setting.





8 LIGHT FOYER
◄ P359-618
Weathered Coal Black
with Autumn Gold Accents
23¼" L x 36¼" W x 16½" H
8-75W G-9 Base
Etched Opal Glass

16 LIGHT CHANDELIER

◄ **P1359-618**

Weathered Coal Black with Autumn Gold Accents

36" Dia. x 32½" H
16-75W G-9 Base
Etched Opal Glass



6 LIGHT CHANDELIER

◄ **P1356-618**

Weathered Coal Black with Autumn Gold Accents

27" Dia. x 9¾" H
6-75W G-9 Base
Etched Opal Glass

1 LIGHT MINI PENDANT

► **P351-618**

Weathered Coal Black with Autumn Gold Accents

6" Dia. x 7¾" H
1-75W G-9 Base
Etched Opal Glass



ALLURIA

WEATHERED COAL BLACK
with AUTUMN GOLD ACCENTS





5 LIGHT ISLAND
◄ P1355-618
Weathered Coal Black
with Autumn Gold Accents
36” L x 6” W x 15¾” H
5-75W G-9 Base
Etched Opal Glass



LED TABLE LAMP
▲ P1831-1-618
Weathered Coal Black
with Autumn Gold Accents
9” Dia. x 12½” H
9W **LED** | 605 LMNS
Etched Opal Glass

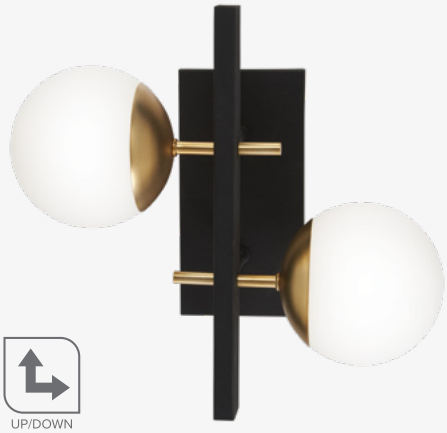

UP/DOWN

2 LIGHT WALL SCONCE

◄ P1351-618

Weathered Coal Black with Autumn Gold Accents

22” W x 15¼” H x 8” Ext.
2-75W G-9 Base
Etched Opal Glass

3 LIGHT SEMI FLUSH

► P1357-618

Weathered Coal Black with Autumn Gold Accents

18” Dia. x 12½” H
3-75W G-9 Base
Etched Opal Glass



UP/DOWN



1 LIGHT BATH

◄ P1350-618

Weathered Coal Black with Autumn Gold Accents

6” W x 9¾” H x 7¾” Ext.
1-75W G-9 Base
Etched Opal Glass



2 LIGHT BATH

◄ P1352-618

Weathered Coal Black with Autumn Gold Accents

15” W x 8½” H x 7¾” Ext.
2-75W G-9 Base
Etched Opal Glass



3 LIGHT BATH

◄ P1353-618

Weathered Coal Black with Autumn Gold Accents

24” W x 8½” H x 7¾” Ext.
3-75W G-9 Base
Etched Opal Glass



4 LIGHT BATH

◄ P1354-618

Weathered Coal Black with Autumn Gold Accents

33” W x 8½” H x 7¾” Ext.
4-75W G-9 Base
Etched Opal Glass

ALLURIA II

COAL BLACK &
POLISHED NICKEL



5 LIGHT ISLAND
► P5425-572
Coal Black & Polished Nickel
46½" L x 7¼" W x 5¼" H
5-60W Candelabra Base
Etched Opal Glass



4 LIGHT BATH
◄ P5424-572
Coal Black & Polished Nickel
31" W x 7¾" H x 6¼" Ext.
4-60W Candelabra Base
Etched Opal Glass

3 LIGHT BATH
▼ P5423-572
Coal Black & Polished Nickel
22½" W x 7¼" H x 5¼" Ext.
3-60W Candelabra Base
Etched Opal Glass



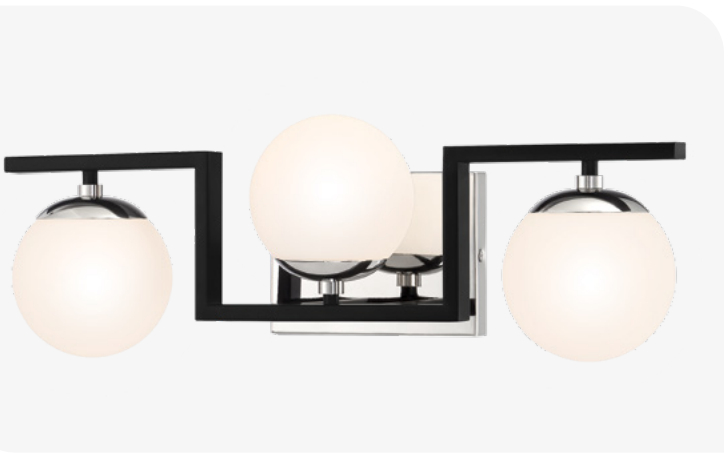

Expanding on our ever-popular Alluria collection, we are proud to introduce Alluria II. In perfect harmony, this minimalist themed collection features Etched Opal Glass globes, Polished Nickel accents, and staggered Coal Black frames.



3 LIGHT PENDANT

◄ **P5421-572**

Coal Black & Polished Nickel

8¾" L x 5¼" W x 21¾" H

3-60W Candelabra Base

NOHO

BRUSHED NICKEL
& SAND COAL BLACK



2 LIGHT FLOOR LAMP
◄ P5534-420
Brushed Nickel
& Sand Coal Black
22” L x 14” W x 62½” H
2-100W Medium Base



4 LIGHT PENDANT
▲ P5533-420
Brushed Nickel & Sand Coal Black
24½” Dia. x 11” H
4-100W Medium Base



Highlighting the essence of the industrial movement with a blend of timeless design and a striking assertion, Noho captivates with its meticulously crafted form, intertwining perforated Brushed Nickel aluminum and Sand Coal shades to evoke an atmosphere of enduring sophistication and industrial grandeur.

6 LIGHT ISLAND

◄ P5531-420

Brushed Nickel & Sand Coal Black

44" L x 12½" W x 11" H

6-100W Medium Base



2 LIGHT WALL SCONCE

▲ P5530-420

Brushed Nickel & Sand Coal Black

7" W x 14" H x 4½" Ext.

2-60W Candelabra Base



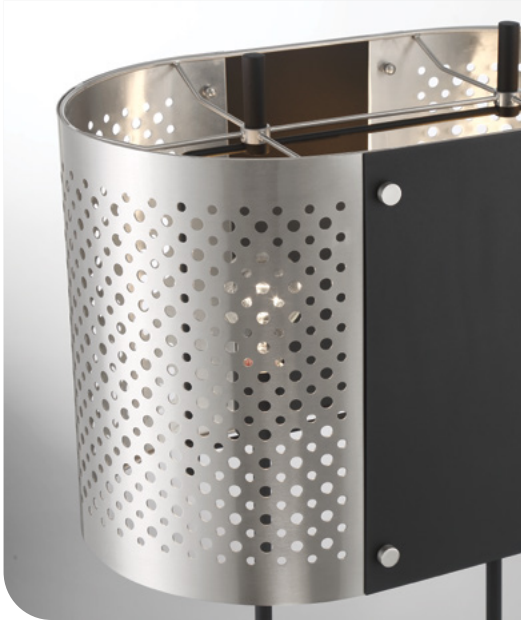

2 LIGHT TABLE LAMP

◄ P5532-420

Brushed Nickel & Sand Coal Black

18" L x 11½" W x 28" H

2-100W Medium Base

COSMET

COAL BLACK
& AGED BRASS

ROTATES



8 LIGHT CHANDELIER
◄ **P8152-681**
Coal Black & Aged Brass
50” Dia. x 42” H
8-40W G-9 Base
Etched Opal Glass

6 LIGHT SEMI FLUSH
► **P8156-681**
Coal Black & Aged Brass
20” Dia. x 14” H
6-40W G-9 Base
Etched Opal Glass





6 LIGHT CHANDELIER
▲ P8151-681
Coal Black & Aged Brass
41” Dia. x 38½” H
6-40W G-9 Base
Etched Opal Glass





6 LIGHT CHANDELIER
◄ P8155-681
Coal Black & Aged Brass
32” Dia. x 38¼” H
6-40W G-9 Base
Etched Opal Glass

DOUBLE TAKE

BRUSHED NICKEL



LED PENDANT
◄ P2265-084-L - *Brushed Nickel*
16” Sq. x 21½” H
38W **LED** | 2192 Lumens
Clear Acrylic

LED PENDANT
▼ P2266-084-L - *Brushed Nickel*
24” Sq. x 31½” H
56W **LED** | 3536 Lumens
Clear Acrylic





Clear Acrylic panels and a Brushed Nickel finish in an ultra-cool modern vibe will have you do a double take!

LED PENDANT
◄ P2264-084-L
Brushed Nickel
12” Sq. x 11¼” H
30W LED | 1594 Lmns
Clear Acrylic

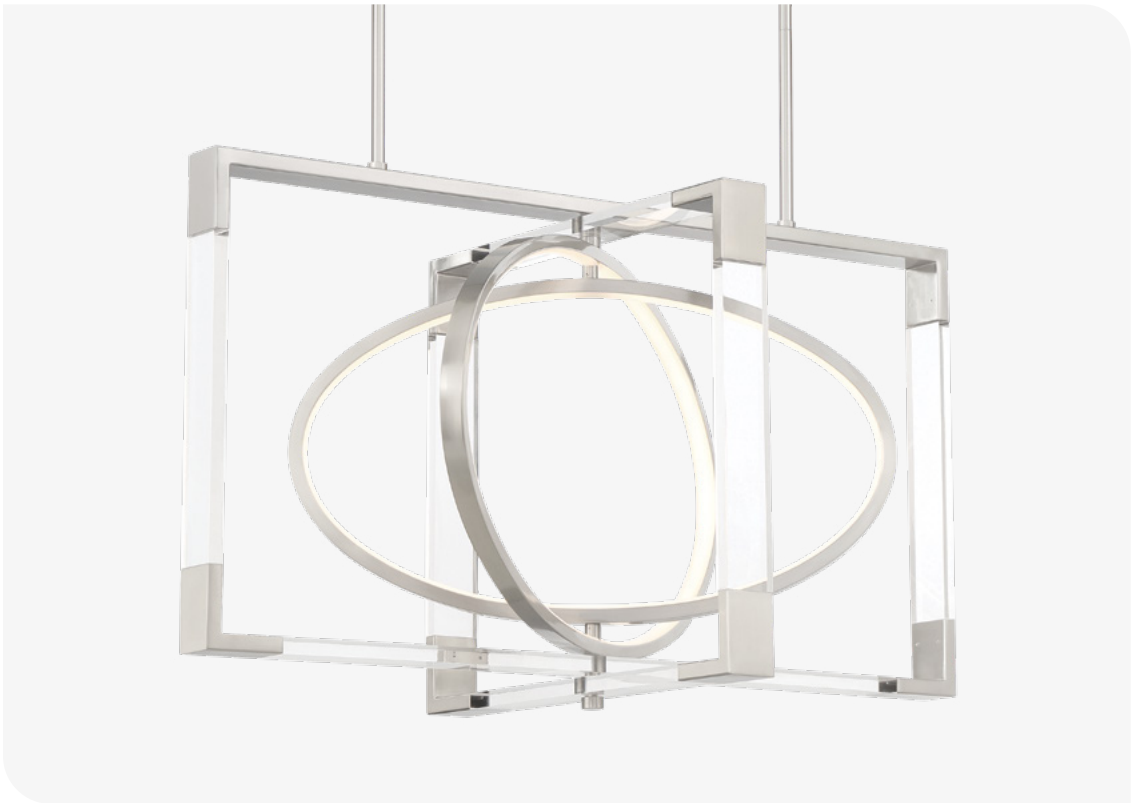

LED ISLAND
◄ P2267-084-L
Brushed Nickel
32” L x 21¼” W x 18½” H
50W LED | 2908 Lmns
Clear Acrylic

INTERSEZIONI

MIDNIGHT IRON
& FAUX WALNUT





LED PENDANT

◄ P1642-895-L

Midnight Iron & Faux Walnut

6” Sq. x 28¼” H
42W **LED** | 1764 Lmns
Lucent Silicone

36" LED ISLAND

▲ P1648-895-L

Midnight Iron & Faux Walnut

36¼” L x 4¼” W x 6¾” H
51W **LED** | 1862 Lmns
Lucent Silicone

Intersecting angled panels of wood and sleek metal, complemented by ambient perimeter LED illumination, come together to form a captivating contemporary lighting fixture. Meticulously designed to elevate the ambiance of any space and appeal to the most discerning connoisseurs of modern decor.





50" LED ISLAND

◄ P1649-895-L

Midnight Iron & Faux Walnut

50” L x 4¼” W x 6¾” H
59W **LED** | 2343 Lmns
Lucent Silicone



LED PENDANT

◄ **P1641-895-L**
Midnight Iron & Faux Walnut

5½" Sq. x 18¼" H
29W LED | 1128 Lmns
Frosted Acrylic

EDGE

COAL BLACK



9 LIGHT LED CHANDELIER
◄ **P1419-66A-L** - *Coal Black*
29¼" Dia. x 15" H
54W **LED**
Etched Acrylic



Architectural symmetry combines with framed boarders of illumination to create Edge, another distinctive addition to George Kovacs Lighting. A Coal Black armature superbly supports etched acrylic frames, creating a dramatic play of light. Bring a modern "edge" to every room, with Edge.





1 LIGHT LED WALL SCONCE
▲ **P1413-66A-L** - *Coal Black*
4¾" W x 8¼" H x 3½" Ext.
6W **LED**
Etched Acrylic



5 LIGHT LED CHANDELIER

◄ **P1415-66A-L** - *Coal Black*

25½" Dia. x 8¼" H

30W LED

Etched Acrylic

METALO MISTO

COAL BLACK with
ATLAS & MIDNIGHT SILVER









6 LIGHT PENDANT

▲ P1334-780

Coal Black with
Atlas & Midnight Silver

28” Dia. x 24” H
6-60W Candelabra Base

2 LIGHT WALL SCONCE

▲ P1332-780

Coal Black with
Atlas & Midnight Silver

6” W x 18” H x 4” Ext.
2-60W Candelabra Base
ADA Compliant

Opulence is in overdrive with our breathtaking Metalo Misto collection. Crafted with curved combinations of mixed metal finishes, each piece sets a tone of brilliance and a hint of dramatic flair. The sconce, flushmount, chandelier, and island light cast an enchanting allure, while providing a warm, illuminating glow. This series is destined to command attention as the luminous heartbeat of any room.

6 LIGHT ISLAND
◄ P1335-780
Coal Black with
Atlas & Midnight Silver
48” L x 14” W x 28” H
6-60W Candelabra Base



4 LIGHT SEMI FLUSH
▼ P1333-780
Coal Black with
Atlas & Midnight Silver
20” Dia. x 14¼” H
4-60W Candelabra Base



2 LIGHT WALL SCONCE
◄ P1331-66A - *Coal Black*
9” W x 14” H x 4¼” Ext.
2-60W Candelabra Base

ARCTIC GLACIER

COAL BLACK



LED 2-TIER CHANDELIER
▲ **P1499-66A** - *Coal Black*
49¼" Dia. x 47½" H
70W **LED** | 2105 Lmns
Clear Faux Rock Crystal

LED PENDANT
► **P1497-66A** - *Coal Black*
33¼" Dia. x 47½" H
30W **LED** | 813 Lmns
Clear Faux Rock Crystal









LED ISLAND

◄ **P1498-66A** - *Coal Black*

47¾" L x 6½" W x 6½" H

40W **LED** | 1110 Lmns

Clear Faux Rock Crystal



SNEER

COAL BLACK
& SUN GOLD



Artisan crafted Tinted Glass is the signature of the Sneer collection. While the artful design of the glass is a showstopper, the Sun Gold caps of illumination dangling from slender aircraft cable gives the entire collection the illusion of floating.

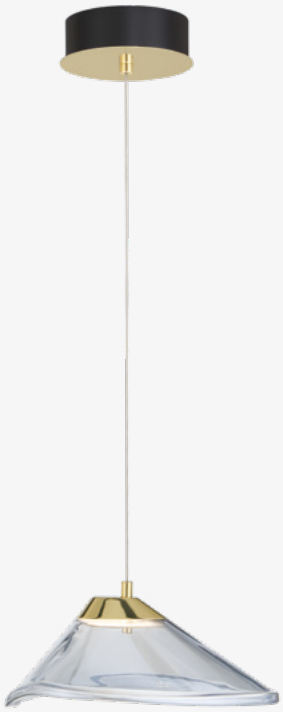

LED MINI PENDANT

◄ **P5401-718-L**
Coal Black & Sun Gold

10¼" L x 6¾" W x 4¾" H
5W **LED** | 203 LMNS
Tinted Glass

7 LIGHT LED ISLAND

▼ **P5402-718-L**
Coal Black & Sun Gold

55¼" L x 26½" W x 19¾" H
33W **LED** | 1500 LMNS
Tinted Glass





4 LIGHT LED PAN PENDANT

◄ **P5403-718-L**

Coal Black & Sun Gold

10¼" L x 6¾" W x 4¾" H

20W **LED** | 933 Lmns

Tinted Glass

UNDERTAS

PIASTRA PLASTER or
TEXTURED COAL BLACK

ROTATES



4 LIGHT ISLAND

◄ **P1318-792** - *Piastra Plaster*
P1318-076 - *Textured Coal Black*

48” L x 9¼” W x 24” H
4-60W Candelabra Base

Undertake on a journey of illumination with the Undertas collection! Each piece hosts a vibrant display of light that emanates from a series of interconnected saucer basins. The island fixtures feature 180° rotating shades, and the wall sconces are equipped with dazzling LEDs. Complement your space with either the Textured Coal Black or Piastra Plaster white finishes!







6 LIGHT CHANDELIER

P1316-792 - *Piastra Plaster*
◄ P1316-076 - *Textured Coal Black*

48” Dia. x 26½” H
6-60W Candelabra Base

TUBULAR

WHITE & HONEY GOLD



11 LIGHT CHANDELIER

◄ **P5511-706-L**

White & Honey Gold

29½" Dia. x 30" H
11-2W G9 **LED** (Incl.)
Etched Opal Glass







5 LIGHT BATH

▲ **P5510-706-L**

White & Honey Gold

22¾" W x 9¼" H x 4" Ext.
5-2W G9 **LED** (Incl.)
Etched Opal Glass
ADA Compliant



5 LIGHT PENDANT

◄ **P5512-706-L**

White & Honey Gold

12” Dia. x 24” H

5-2W G9 **LED** (Incl.)

Etched Opal Glass

CRYSTAL CLEAR

POLISHED NICKEL

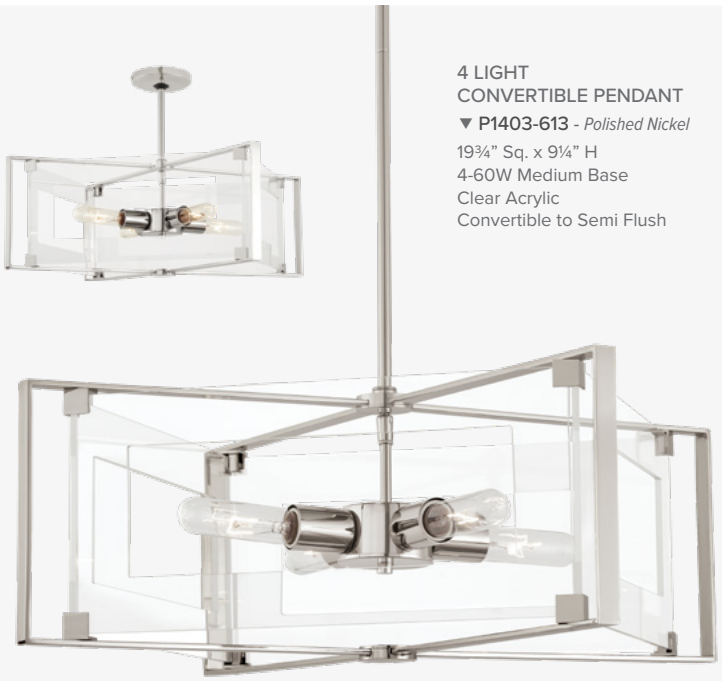

4 LIGHT
CONVERTIBLE PENDANT
▼ **P1403-613** - *Polished Nickel*
19¾" Sq. x 9¼" H
4-60W Medium Base
Clear Acrylic
Convertible to Semi Flush



Sophisticated design is clearly always in vogue. Our Crystal-Clear collection combines intersecting Polished Nickel frames with floating acrylic planes, as a perfect complement to transitional decors. Available in an array of styles and sizes, this minimalist aesthetic is sure to please.



1 LIGHT MINI PENDANT
▲ **P1401-613** - *Polished Nickel*
5½" Sq. x 12" H
1-60W Medium Base
Clear Acrylic

4 LIGHT PENDANT
◄ **P1404-613** - *Polished Nickel*
14¾" Sq. x 15½" H
4-60W Medium Base
Clear Acrylic





5 LIGHT ISLAND

▼ **P1405-613** - *Polished Nickel*

43¼" L x 9½" W x 10" H

5-60W Medium Base

Clear Acrylic

PONTIL

HONEY GOLD or
BRUSHED NICKEL *(Select Items)*



8 LIGHT ISLAND
◄ **P1808-248** - *Honey Gold*
36½" L x 22" W x 18" H
8-60W G-9 Base
Etched Opal Glass

Hypnotic with its nod to a retro aesthetic our Pontil collection features Etched Opal glass shades suspended from a central sphere. Available in a sleek Brushed Nickel or a warm Honey Gold finish.



REVERSIBLE

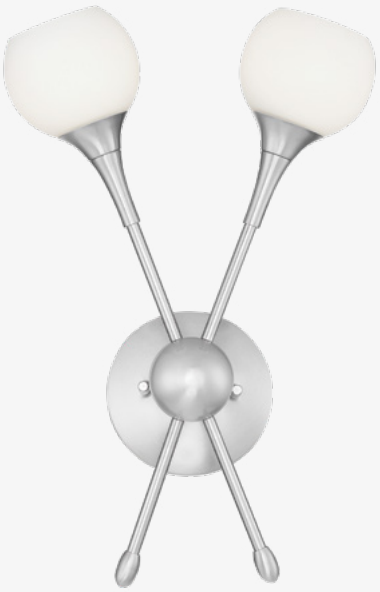



1 LIGHT MINI PENDANT
▲ **P1801-248** - *Honey Gold*
4" Dia. x 6" H
1-60W G-9 Base
Etched Opal Glass

2 LIGHT WALL SCONCE
P1802-248 - *Honey Gold*
◄ **P1802-084** - *Brushed Nickel*
10¾" W x 16½" H x 6½" Ext.
2-60W G-9 Base
Etched Opal Glass



6 LIGHT CHANDELIER

◄ **P1806-248** - *Honey Gold*

24” Dia. x 17” H
1-60W G-9 Base
Etched Opal Glass

GRID™

SOFT BRASS or
BRUSHED NICKEL *(Select Items)*

Designed by Dawn Ladd & Rachel Simon





3 LIGHT PENDANT

◄ **P5743-084** - *Brushed Nickel*

18" Dia. x 7½" H
3-75W Medium Base
Etched Glass Diffuser

3 LIGHT SEMI FLUSH

▲ **P5747-695** - *Soft Brass*
P5747-084 - *Brushed Nickel*

16" Dia. x 12¾" H
3-75W Medium Base
Etched Glass Diffuser

The Grid™ collection was introduced in 1997 by designers Dawn Ladd and Rachel Simon. Timeless design achieved through perforated cylindrical steel shades, enables light to shine through an abundance of uniform squares.







1 LIGHT WALL SCONCE

P5740-695 - *Soft Brass*
▲ **P5740-084** - *Brushed Nickel*

14½" W x 16¾" H x 4" Ext.
1-75W Medium Base
Etched Glass Diffuser
ADA Compliant

1 LIGHT MINI PENDANT

◄ **P5746-695** - *Soft Brass*
P5746-084 - *Brushed Nickel*

6" Dia. x 12¾" H
1-75W Medium Base
Etched Glass Diffuser



4 LIGHT PENDANT

P5745-695 - *Soft Brass*

◀ **P5745-084** - *Brushed Nickel*

24" Dia. x 7½" H
4-75W Medium Base
Etched Glass Diffuser

CONC

WHITE or COAL BLACK

Introducing the Conc Collection, an embodiment of simplicity and elegance. Conc boasts a refined design accentuated by a distinctive stepped diffuser, creating a captivating lighting experience. Available in both Coal Black and White finishes, each piece seamlessly integrates an LED, ensuring both style and functionality.

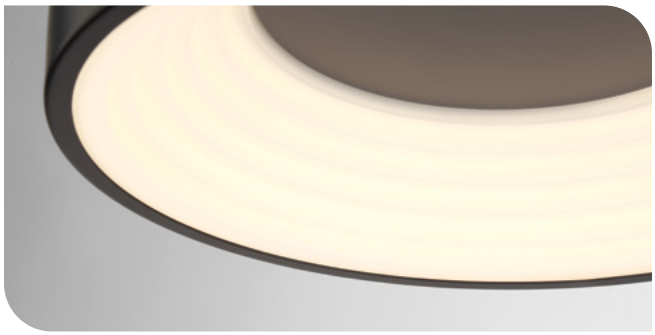



15" LED FLUSH MOUNT

P5551-44B-L - *White*
◄ **P5551-66A-L** - *Coal Black*

15" Dia. x 3¾" H
25W **LED** | 1338 Lmns
Frosted Acrylic

13" LED FLUSH MOUNT

▼ **P5550-44B-L** - *White*
P5550-66A-L - *Coal Black*

15" Dia. x 3¾" H
20W **LED** | 1109 Lmns
Frosted Acrylic



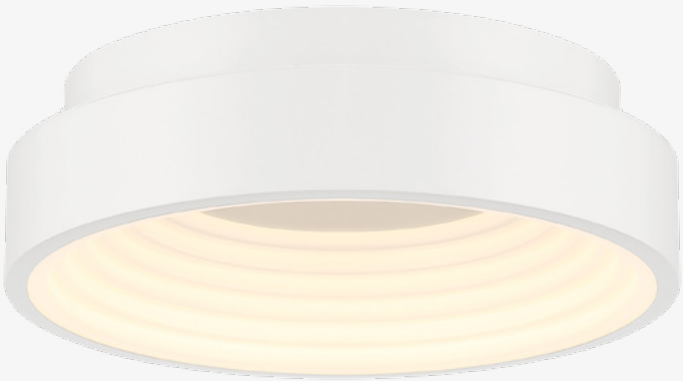



24" LED PENDANT

P5555-44B-L - *White*
▲ **P5555-66A-L** - *Coal Black*

22" Dia. x 2¾" H
36W **LED** | 2615 Lmns
Frosted Acrylic

DRIFTING DROPLETS

COAL BLACK or
BRUSHED BRASS *(Select Items)*



LED PENDANT
P1283-66A-L - *Coal Black*
▲ P1283-859-L - *Brushed Brass*
2½" Dia. x 18½" H
6W **LED** | 133 Lmns
Faux Rock Crystal





7 LIGHT LED PAN PENDANT
▲ P1287-66A-L - *Coal Black*
P1287-859-L - *Brushed Brass*
20¼" Dia. x 18" H
6-6W **LED** | 1030 Lmns
Faux Rock Crystal

Shower your space with the streams of light radiating from Drifting Droplets by George Kovacs. Each pendant leads off with an opaque Coal or Vintage Brass base before dripping down into a light prism of Faux Rock Crystal. Every crystal is unique, turning every fixture into a clime of excitement!



3 LIGHT LED PAN PENDANT

◀ **P1284-66A-L** - *Coal Black*
P1284-859-L - *Brushed Brass*

12” Dia. x 18” H
3-6W **LED** | 404 LMNS
Faux Rock Crystal

WAND

COAL BLACK
& BRUSHED NICKEL



LED MINI PENDANT
◄ P5409-691-L
Coal Black & Brushed Nickel
1¼" Dia. x 13¾" H
5W **LED** | 294 Lmns
Clear Acrylic

3 LIGHT LED PAN PENDANT
► P5400-613
Coal Black & Brushed Nickel
7" Dia. x 13¾" H
3-5W **LED** | 787 Lmns
Clear Acrylic







6 LIGHT LED PAN PENDANT
◄ **P5404-691-L**
Coal Black & Brushed Nickel
9¾" Dia. x 13¾" H
6-5W LED | 1707 Lmns
Clear Acrylic

TOPKNOT

COAL BLACK
& BRUSHED GOLD





LED WALL SCONCE
▲ P5602-884-L
Coal Black & Brushed Gold
11" W x 17" H x 5¾" Ext.
5W LED | 251 LMNS
Clear Pressed Glass

LED MINI PENDANT
▶ P5600-884-L
Coal Black & Brushed Gold
11" L x 4¾" W x 16¼" H
5W LED | 232 LMNS
Clear Pressed Glass



Luxurious hanging piece of timeless art and design. The Top Knot includes clear organic pressed glass construction with accents of Brushed Gold and Coal finishes. Add elegance with the Top Knot.



3 LIGHT LED PAN PENDANT

◄ P5601-884-L

Coal Black & Brushed Gold

13¾" Dia. x 48¼" H

3-5W **LED** | 648 Lmns

Clear Pressed Glass

TRIZAY

COAL BLACK

CA TITLE 24 COMPLIANT



4 LIGHT LED PENDANT
◄ **P1555-66A-L** - *Coal Black*
16” Sq. x 25¾” H
76W **LED** | 3770 Lmns
Etched Opal Glass

4 LIGHT LED PENDANT
▼ **P1556-66A-L** - *Coal Black*
24” Sq. x 34¾” H
105W **LED** | 6253 Lmns
Etched Opal Glass

CA TITLE 24 COMPLIANT





Architectural in form, vertical frames hold curved shields with columns of light directed inwards producing a radiating flow of light enveloping the fixture’s frame creating a brilliant luminous effect.



5 LIGHT LED SEMI FLUSH
◄ **P1554-66A-L** - *Coal Black*
16” Dia. x 11” H
53W **LED** | 1645 Lmns
Etched Opal Glass

6 LIGHT LED CHANDELIER
▲ **P1558-66A-L** - *Coal Black*
24” Dia. x 12” H
63W **LED** | 2786 Lmns
Etched Opal Glass

CA TITLE 24 COMPLIANT



16" LED BATH
◄ **P1551-66A** - *Coal Black*
16” W x 4½” H x 3” Ext.
21W **LED** | 1091 Lmns
Etched Opal Glass
ADA Compliant



24" LED BATH
◄ **P1552-66A** - *Coal Black*
24” W x 4½” H x 3” Ext.
26W **LED** | 1447 Lmns
Etched Opal Glass
ADA Compliant



32" LED BATH
◄ **P1553-66A** - *Coal Black*
32” W x 4½” H x 3” Ext.
32W **LED** | 1698 Lmns
Etched Opal Glass
ADA Compliant

GEORGE'S WEB

BRONZE with
GOLD DUST





33" SEMI FLUSH

▲ **P8239-671-L**
Bronze with Gold Dust

33½" Dia. x 22" H
56W **LED** | 2786 LMNS
Etched White Glass

20" SEMI FLUSH

◄ **P8236-671-L**
Bronze with Gold Dust

19¾" Dia. x 18¼" H
30W **LED** | 1488 LMNS
Etched White Glass

A unique Bronze with Gold Dust finish highlights an exceptional contrast with perched, Etched White glass shades. A variety of designs offer a complete collection with a nod to Mid-Century Modern styling.



LED CHANDELIER

◄ **P8238-671-L**

Bronze with Gold Dust

25¾" Dia. x 18¼" H

40W LED | 2103 LMNS

Etched White Glass

ARABESQUE

COAL BLACK
& SUN GOLD



LED MINI PENDANT
◄ P5462-718-L
Coal Black & Sun Gold
4½" Dia. x 11¼" H
5W **LED** | 321 LMNS
Clear Glass





LED MINI PENDANT
▲ P5461-718-L
Coal Black & Sun Gold
5¾" Dia. x 9¼" H
5W **LED** | 319 LMNS
Clear Glass

LED MINI PENDANT
◄ P5460-718-L
Coal Black & Sun Gold
7¼" Dia. x 8" H
5W **LED** | 316 LMNS
Clear Glass





3 LIGHT LED PAN PENDANT

◄ **P5463-718-L**

Coal Black & Sun Gold

14½" Dia. x 30" H

3-5W **LED** | 961 LMNS

Clear Glass

HALO

COAL BLACK
& BRUSHED GOLD

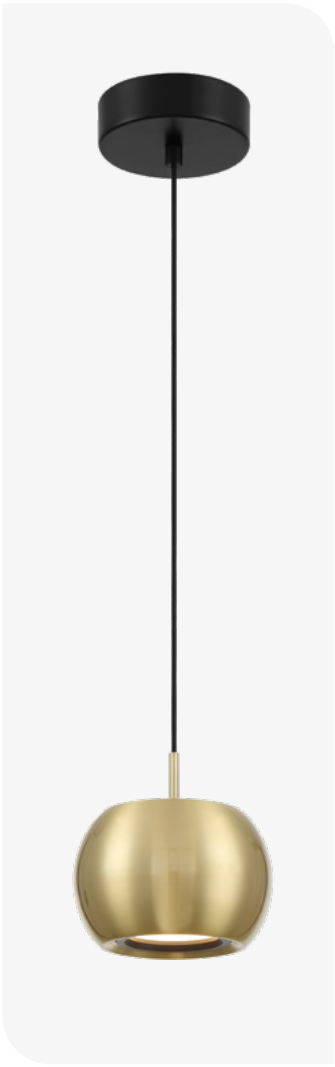

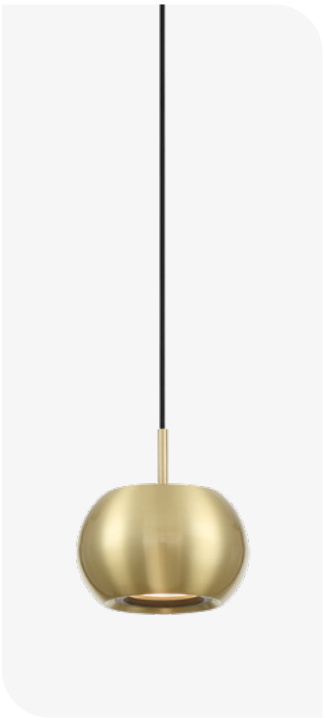

LED MINI PENDANT
▲ P5472-884-L
Coal Black & Brushed Gold
5" Dia. x 5" H
10W **LED** | 431 LMNS
Frosted Acrylic

LED MINI PENDANT
◄ P5471-884-L
Coal Black & Brushed Gold
6" Dia. x 5¾" H
12W **LED** | 545 LMNS
Frosted Acrylic







3 LIGHT LED
PAN PENDANT
◄ P5473-718-L
Coal Black & Sun Gold
9¾" Dia. x 15¾" H
30W **LED** | 1251 LMNS
Frosted Acrylic



6 LIGHT LED PAN PENDANT

▲ **P5474-884-L**

Coal Black & Brushed Gold

17” Dia. x 21½” H

60W LED | 2382 Lmns

Frosted Acrylic

SIDE STEP

POLISHED NICKEL
& COAL BLACK



3 LIGHT LED BATH

▲ **P5343-572-L**
Polished Nickel & Coal Black

24” W x 4½” H x 10½” Ext.
3-8W (Up) 3-8W (Down) **LED**
2086 LMNS
Frosted White Diffuser

LED WALL SCONCE

▶ **P5341-572-L**
Polished Nickel & Coal Black

6” W x 5” H x 10½” Ext.
1-8W (Up) 1-8W (Down) **LED**
609 LMNS
Frosted White Diffuser

A dew drop shaped LED diffuser with extruded ribbed aluminum frame in a Polished Nickel and Coal finish is a striking contemporary addition.









3 LIGHT LED CHANDELIER

◄ **P5345-572-L**

Polished Nickel & Coal Black

22¾" Dia. x 5¾" H

3-5W(Up) 3-10W (Down) **LED**

1766 LMNS

Frosted White Diffuser

STUDIO 23

COAL BLACK



LED SEMI FLUSH

▲ **P5545-66A-L** - *Coal Black*

16½" L x 13¾" W x 19¼" H

17W **LED** | 1391 Lmns

White Acrylic

LED FLUSH MOUNT

▼ **P5546-66A-L** - *Coal Black*

16½" Dia. x 3¾" H

17W **LED** | 1211 Lmns

White Acrylic







LED FLOOR LAMP

▲ **P5543-66A-L** - *Coal Black*

18½" L x 15¾" W x 64" H

22W **LED** | 1994 Lmns

White Acrylic

CA TITLE 24 COMPLIANT

Applies to all except P5543-66A-L & P5544-66A-L





LED TABLE LAMP

▲ **P5544-66A-L** - *Coal Black*

12½" L x 9¾" W x 27" H

12W **LED** | 812 Lmns

White Acrylic

USB Charger



18" LED PENDANT

▲ P5541-66A-L

Coal Black

18½" L x 15¾" W x 18" H
21W **LED** | 1700 Lmns
White Acrylic



12" LED PENDANT

◄ P5542-66A-L - *Coal Black*

12½" L x 9¾" W x 12¼" H
13W **LED** | 934 Lmns
White Acrylic

24" LED PENDANT

▼ P5540-66A-L - *Coal Black*

24½" L x 21¾" W x 24¼" H
29W **LED** | 2356 Lmns
White Acrylic



NIGHT MOVES

PLATED PEWTER



LED PENDANT
◄ P1675-084C-L
Plated Pewter
22¾" Dia. x 9½" H
50W **LED** | 2972 Lmns
White Acrylic



A dizzying array of Plated Pewter fins encapsulate white acrylic shades for an LED illumination that is truly dramatic. Retro-futurism is perfected in this exceptional contemporary collection.



LED SEMI FLUSH
▼ P1677-084C-L
Plated Pewter
15" Dia. x 12½" H
38W **LED** | 2047 Lmns
White Acrylic

LED MINI PENDANT
▲ P1677-084C-L
Plated Pewter
6½" Dia. x 11¼" H
14W **LED** | 636 Lmns
White Acrylic





LED ISLAND

▲ **P1676-084C-L**
Plated Pewter

41¼” L x 17¼” W x 10” H
60W LED | 3589 Lmns
White Acrylic

SIMA

BURNISHED NICKEL

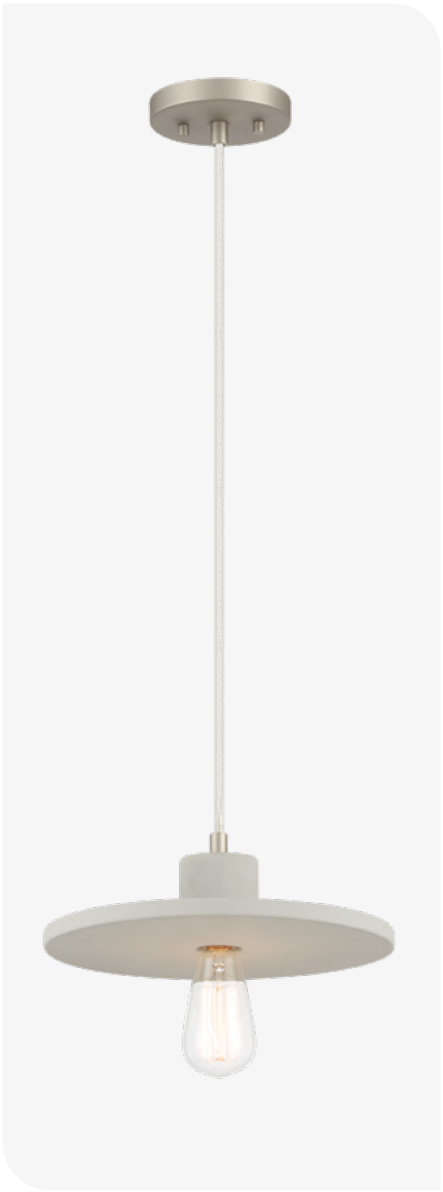

1 LIGHT PENDANT
◄ P1883-084C
Burnished Nickel
12” Dia. x 3¼” H
1-100W Medium Base
Natural Cement









1 LIGHT PENDANT
▲ P1884-084C
Burnished Nickel
12¼” Dia. x 12¼” H
1-100W Medium Base
Natural Cement

1 LIGHT PENDANT
▲ P1886-084C
Burnished Nickel
12½” Dia. x 15” H
1-100W Medium Base
Natural Cement

1 LIGHT PENDANT
◄ P1888-084C
Burnished Nickel
14¼" Dia. x 15¼" H
1-100W Medium Base
Natural Cement



2 LIGHT WALL SCONCE
▲ P1887
10" W x 14" H x 4½" Ext.
2-60W Candelabra Base
Natural Cement



2 LIGHT WALL SCONCE
▲ P1885
10" W x 11" H x 4½" Ext.
2-60W Candelabra Base
Natural Cement



2 LIGHT WALL SCONCE
▲ P1889
10" W x 10¾" H x 5" Ext.
2-60W Candelabra Base
Natural Cement

OUTER LIMITS

PAINTED BRONZE with
NATURAL BRUSHED BRASS



6 LIGHT ISLAND

◄ **P1506-416**

Painted Bronze with
Natural Brushed Brass

39” L x 16” W x 15” H
6-60W Candelabra Base
Clear Glass

1 LIGHT MINI PENDANT

▼ **P1501-416**

Painted Bronze with
Natural Brushed Brass

6” Dia. x 10¼” H
1-60W Candelabra Base
Clear Glass





Nostalgia with a modern twist takes our Outer Limits collection to a whole new stratosphere. A minimalist composition with vintage styling leads to a dynamic contemporary lighting family, suited to a diverse range of interior spaces. Painted bronze armatures offset the Natural Brushed Brass finishes and emphasize the illuminated clear glass orbs.



4 LIGHT CHANDELIER

◄ **P1504-416**

Painted Bronze with Natural Brushed Brass

19” Dia. x 16¼” H
4-60W Candelabra Base
Clear Glass

BANDALORE

COAL BLACK





Retractable Cables &
Rotating Light Heads

6 LIGHT LED ISLAND

◄ P1951-66A-L - *Coal Black*

32" L x 8" W x 59" H
65W LED | 5507 LMNS
Acrylic Diffuser

6 LIGHT LED PENDANT

▼ P1950-66A-L - *Coal Black*

15¾" Dia. x 54¼" H
65W LED | 5096 LMNS
Acrylic Diffuser



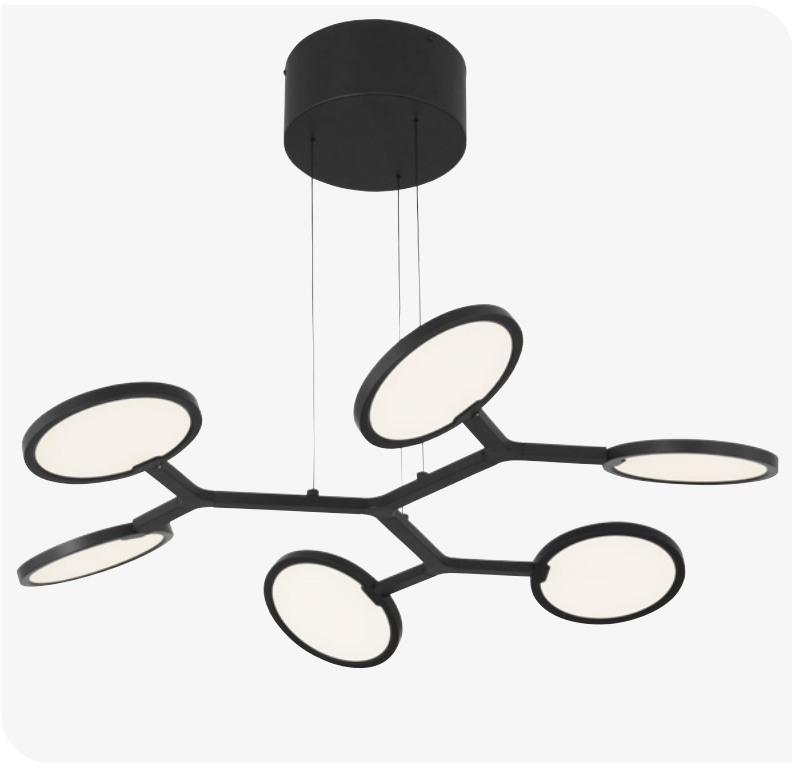



ASTOR

SOFT GOLD



LED ISLAND
◄ **P5435-697-L** - *Soft Gold*
38”L x 2½”W x 19½”H
25W **LED** | 1238 LMNS
Lucent Silicone



LED MINI PENDANT
▲ **P5431-697-L** - *Soft Gold*
12”L x 2½”W x 20½”H
25W **LED** | 1175 LMNS
Lucent Silicone





LED WALL SCONCE
▼ **P5433-697-L** - *Soft Gold*
17”W x 18½”H x 6¼”Ext.
24W **LED**
Lucent Silicone



LED CHANDELIER

▲ **P5437-697-L** - *Soft Gold*

38" Dia. x 21" H

30W LED | 1621 LMNS

Lucent Silicone

ASTOR

SOFT GOLD



LED WALL SCONCE
▲ **P5432-697-L** - *Soft Gold*
6”W x 23½”H x 8”Ext.
12W **LED** | 639 Lmns
Lucent Silicone



LED CHANDELIER
◄ **P5436-697-L** - *Soft Gold*
32”Dia. x 14”H
24W **LED** | 1298 Lmns
Lucent Silicone

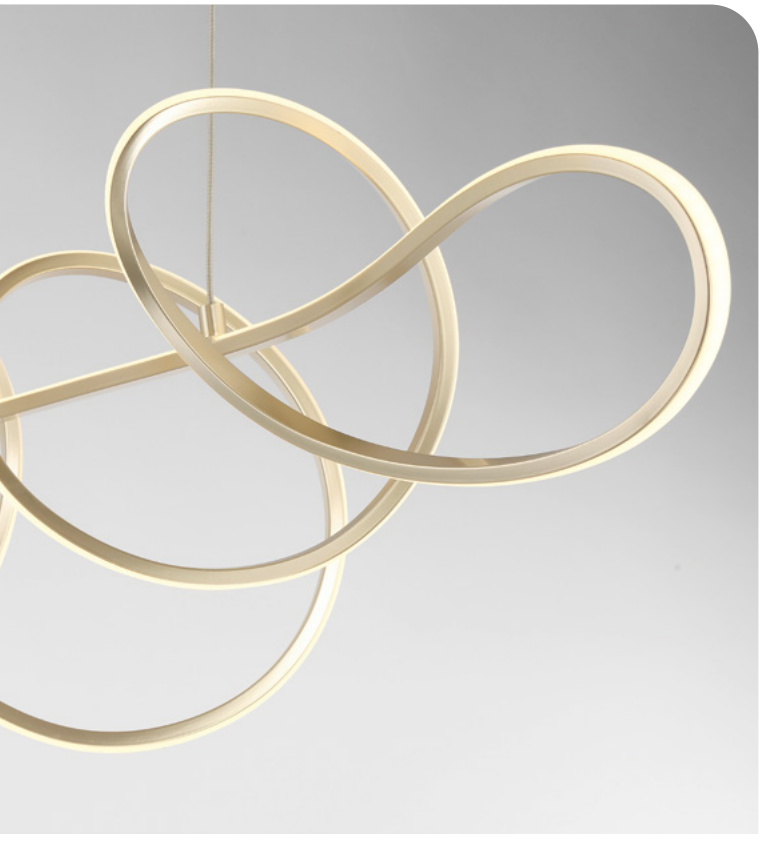



LED PENDANT
► **P5438-697-L** - *Soft Gold*
17¼”L x 9”W x 14”H
24W **LED**
Lucent Silicone

LED ISLAND

▲ **P5439-697-L** - *Soft Gold*

44” L x 10½” W x 10” H

40W **LED**

Lucent Silicone



LED FLUSH MOUNT

◀ **P5434-697-L** - *Soft Gold*

20”L x 14½”W x 5”H

24W **LED**

Lucent Silicone



CONIC

HONEY GOLD or
BRUSHED NICKEL *(Select Items)*





P1821-44F
Brushed Nickel
Glitter Gloss Shade



P1821-651
Brushed Nickel
Distressed Koa Shade

1 LIGHT MINI PENDANT
P1821-651 - *Brushed Nickel*
P1821-44F - *Brushed Nickel*
◄ **P1821-248** - *Honey Gold*
5½" Dia. x 9½" H
1-100W Medium Base
Coal Shade | White Interior



3 LIGHT CHANDELIER
◄ **P1823-248** - *Honey Gold*
20" Dia. x 21" H
3-100W Medium Base
Coal Shade | White Interior

Conic has an iconic presence. Another Geroge Kovacs® collection with a blast from the past retro sensibility.





1 LIGHT WALL SCONCE
▲ **P1826-248** - *Honey Gold*
5½" W x 9½" H x 6½" Ext.
1-100W Medium Base
Coal Shade | Gold Interior

2 LIGHT WALL SCONCE
▲ **P1827-248** - *Honey Gold*
5½" W x 13" H x 6½" Ext.
2-100W Medium Base
Coal Shade | Gold Interior



5 LIGHT CHANDELIER

◄ **P1825-248** - *Honey Gold*

26” Dia. x 24” H
5-100W Medium Base
Coal Shade | White Interior

MIDNIGHT GOLD

COAL with
HONEY GOLD HIGHLIGHTS

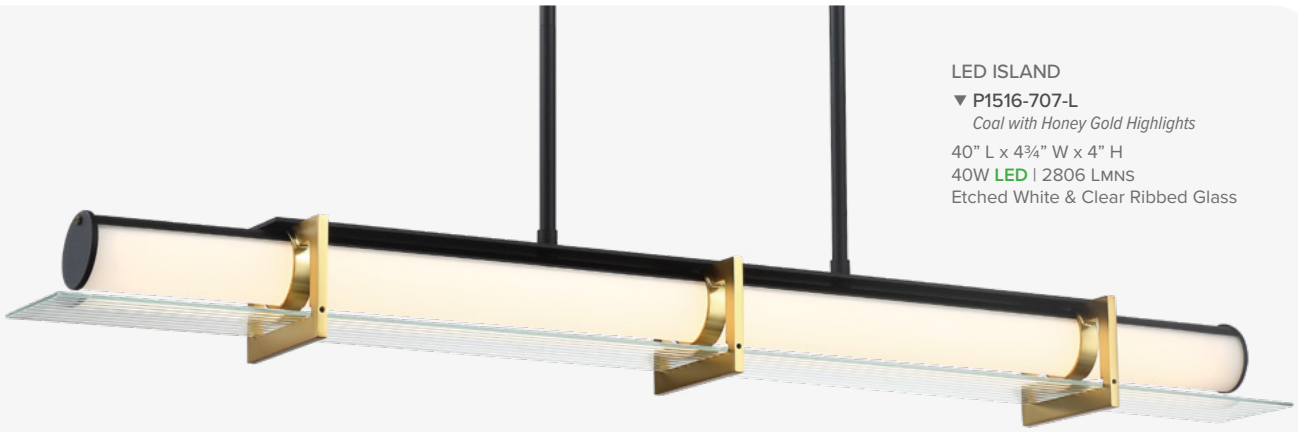

LED ISLAND
▼ P1516-707-L
Coal with Honey Gold Highlights
40” L x 4¾” W x 4” H
40W **LED** | 2806 Lmns
Etched White & Clear Ribbed Glass



LED BATH
▲ P1513-707-L
Coal with Honey Gold Highlights
27½” W x 5¼” H x 4” Ext.
40W **LED** | 2223 Lmns
Etched White & Clear Ribbed Glass
ADA Compliant

LED WALL SCONCE
▶ P1511-707-L
Coal with Honey Gold Highlights
5½” W x 16” H x 4½” Ext.
20W **LED** | 1195 Lmns
Etched White & Clear Ribbed Glass

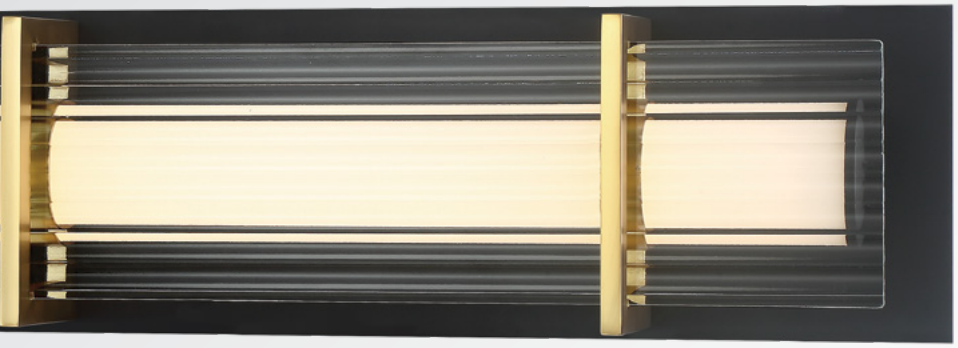

WET RATED





1 LIGHT PENDANT

◀ **P1519-707-L**

Coal with Honey Gold Highlights

5½" L x 4½" W x 18" H

32W **LED** | 1132 LMNS

Etched White & Clear Ribbed Glass

KOSMYC

SAND COAL BLACK



LED WALL SCONCE
▲ **P1535-066-L** - *Sand Coal Black*
5” W x 11¼” H x 5¾” Ext.
6W **LED**
Clear Glass

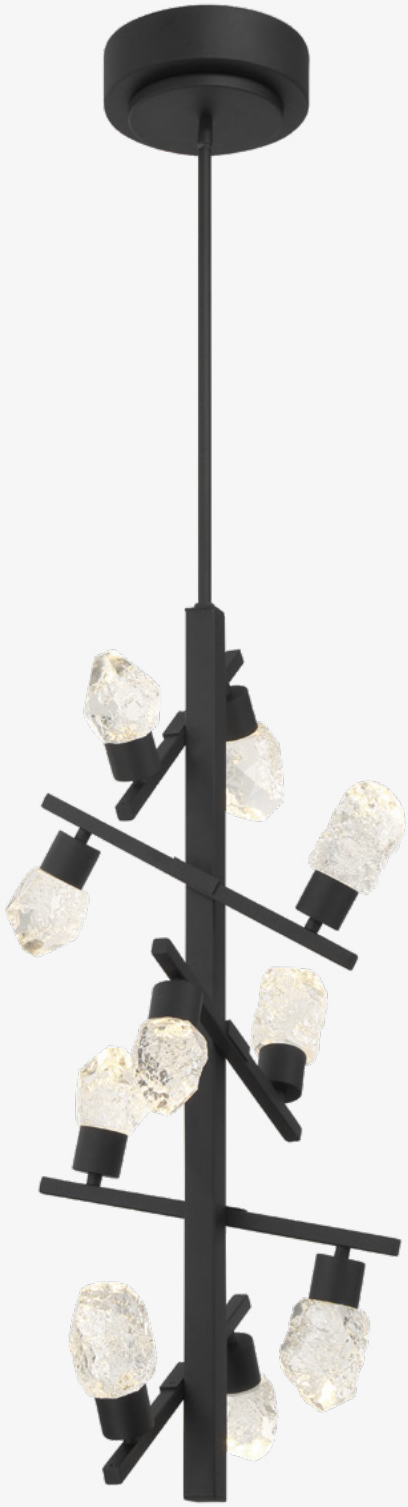

10 LIGHT LED PENDANT
► **P1536-066-L** - *Sand Coal Black*
16¼” L x 14½” W x 32¼” H
40W **LED**
Clear Glass



12 LIGHT LED CHANDELIER

◄ **P1537-066-L** - *Sand Coal Black*

33¼" Dia. x 13½" H

50W **LED**

Clear Glass



10 LIGHT LED ISLAND

◄ **P1538-066-L** - *Sand Coal Black*

48¼" L x 14¼" W x 14" H

40W **LED**

Clear Glass

ALAMBRE

COAL BLACK



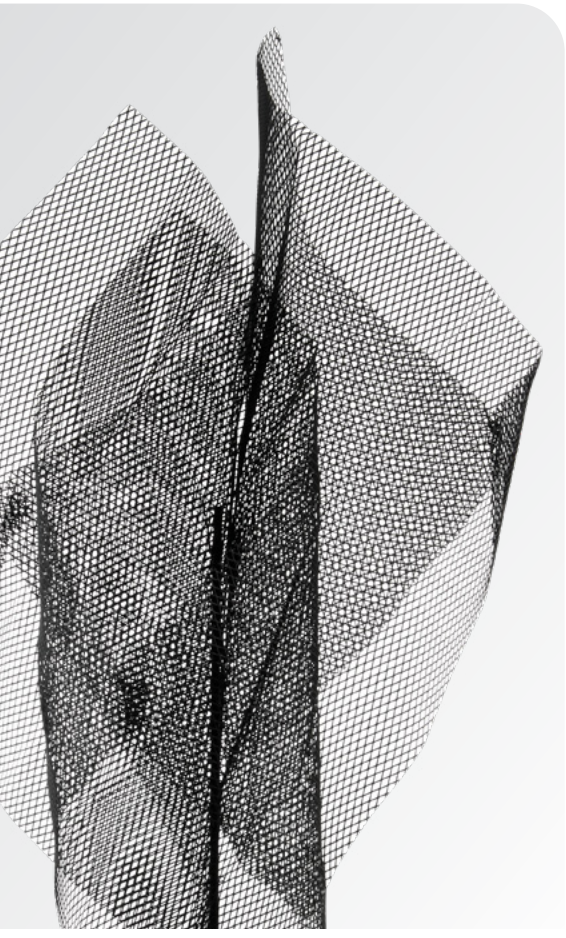

LED ISLAND

▲ **P8567-1-66A-L** - *Coal Black*
48” L x 4” W x 14” H
2-24W **LED** | 1232 Lmns
Acrylic Diffuser

LED DESK LAMP

► **P8564-1-66A-L** - *Coal Black*
10” Dia. x 24½” H
16W **LED** | 270 Lmns

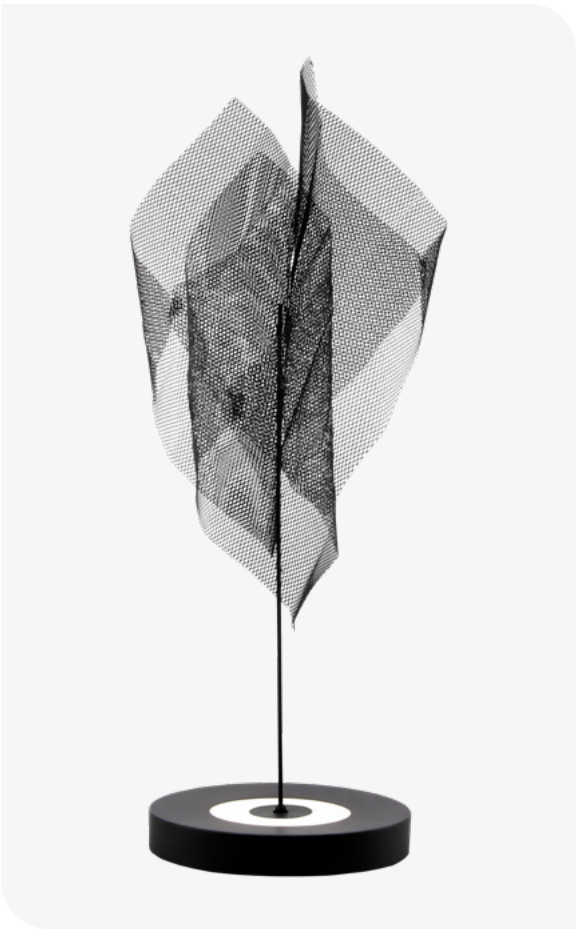



LED ISLAND

▼ **P8564-0-66A-L** - *Coal Black*

47” L x 9” W x 9” H

24W **LED** | 429 Lmns

Acrylic Diffuser

CONVOLUTION

COAL BLACK





LED PENDANT

▲ **P5481-66A-L** - *Coal Black*

32” Dia. x 2” H

28W **LED** DC | 1709 Lmns

Lucent Silicone

LED ISLAND

▶ **P5482-66A-L** - *Coal Black*

36¼” L x 17¾” W x 2” H

35W **LED** DC | 2153 Lmns

Lucent Silicone







LED PENDANT

▲ **P5483-66A-L** *- Coal Black*

36¼” Dia. x 2” H
28W LED DC | 1650 Lmns
Lucent Silicone

NEXPO

COAL BLACK or BRUSHED NICKEL
with COAL BLACK ACCENTS *(Select Items)*



3 LIGHT SEMI FLUSH

P1363-66A - *Coal Black*
▲ **P1363-619** - *Brushed Nickel with Coal Black Accents*

19" Dia. x 10¾" H
3-60W Candelabra Base
Clear Glass



8 LIGHT PENDANT

▲ **P1365-66A** - *Coal Black*

24¾" Dia. x 33¾" H
8-60W Candelabra Base
Clear Glass

6 LIGHT CHANDELIER

P1366-66A - *Coal Black*
▼ **P1366-619** - *Brushed Nickel with Coal Black Accents*

34½" L x 21½" W x 13¼" H
6-60W Candelabra Base
Clear Glass





9 LIGHT CHANDELIER

◄ **P1369-66A** - *Coal Black*

30” Dia. x 14¾” H
9-60W Candelabra Base
Clear Glass

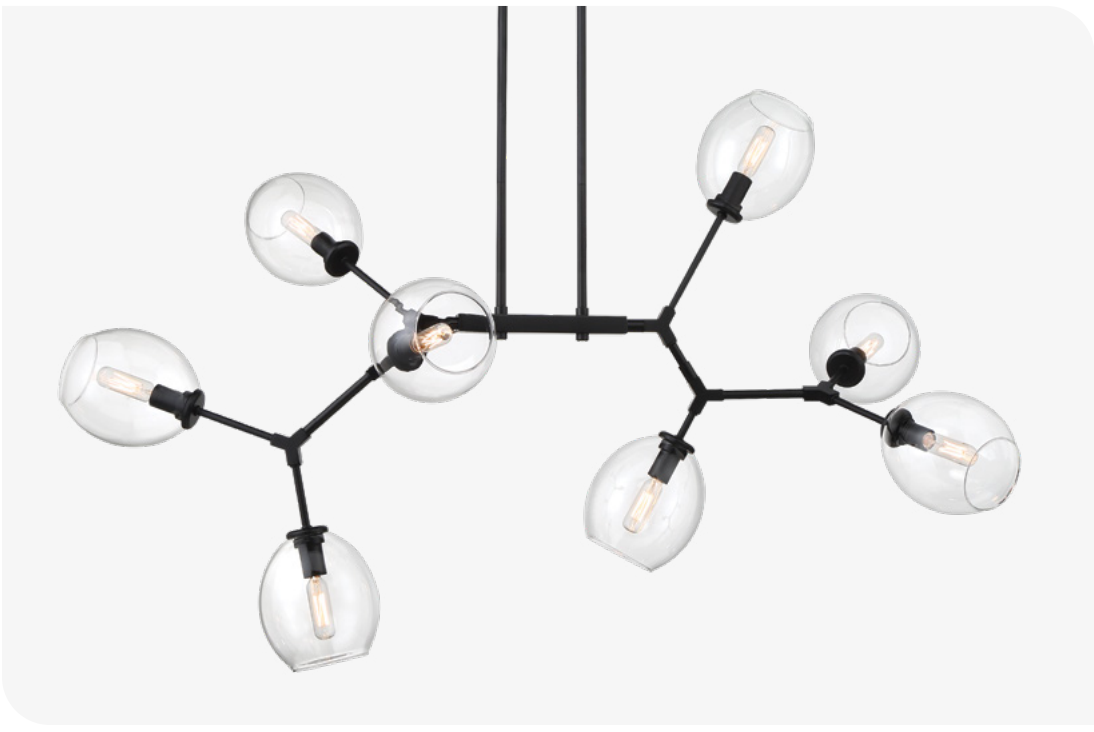

8 LIGHT CHANDELIER

◄ **P1368-66A** - *Coal Black*
P1368-619 - *Brushed Nickel with Coal Black Accents*

41” L x 16¾” W x 25½” H
8-60W Candelabra Base
Clear Glass

LIFT OFF

SAND COAL &
POLISHED NICKEL





5 LIGHT CHANDELIER
◄ P1565-729
Sand Coal & Polished Nickel
26” Dia. x 18” H
5-60W G-9 Base (Incl.)
Etched Glass

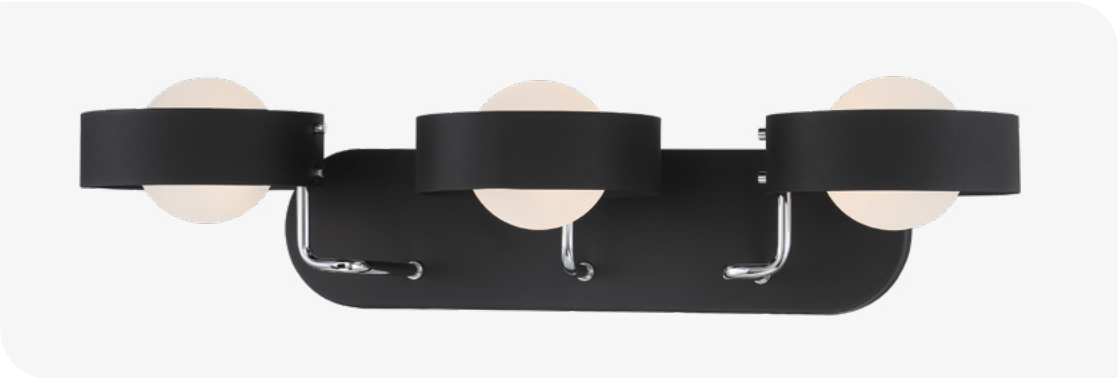

3 LIGHT BATH
◄ P1563-729
Sand Coal & Polished Nickel
25½” W x 8” H x 8½” Ext.
3-60W G-9 Base (Incl.)
Etched Glass

1 LIGHT BATH
▼ P1561-729
Sand Coal & Polished Nickel
6½” W x 8” H x 8½” Ext.
1-60W G-9 Base (Incl.)
Etched Glass







SCALE

SOFT BRASS



3 LIGHT CHANDELIER
▲ P1463-695-L
Soft Brass
24” Dia. x 17” H
3-8W LED | 1211 LMNS
Etched Opal Glass

Distinctive, streamlined design featuring a low-profile Soft Brass frame and Etched White Glass creates a sleek, modern presence for the Scale family.



6 LIGHT ISLAND
◄ P1466-695-L
Soft Brass
40” L x 22” W x 20” H
6-8W LED | 2372 LMNS
Etched Opal Glass

STRUCTURE

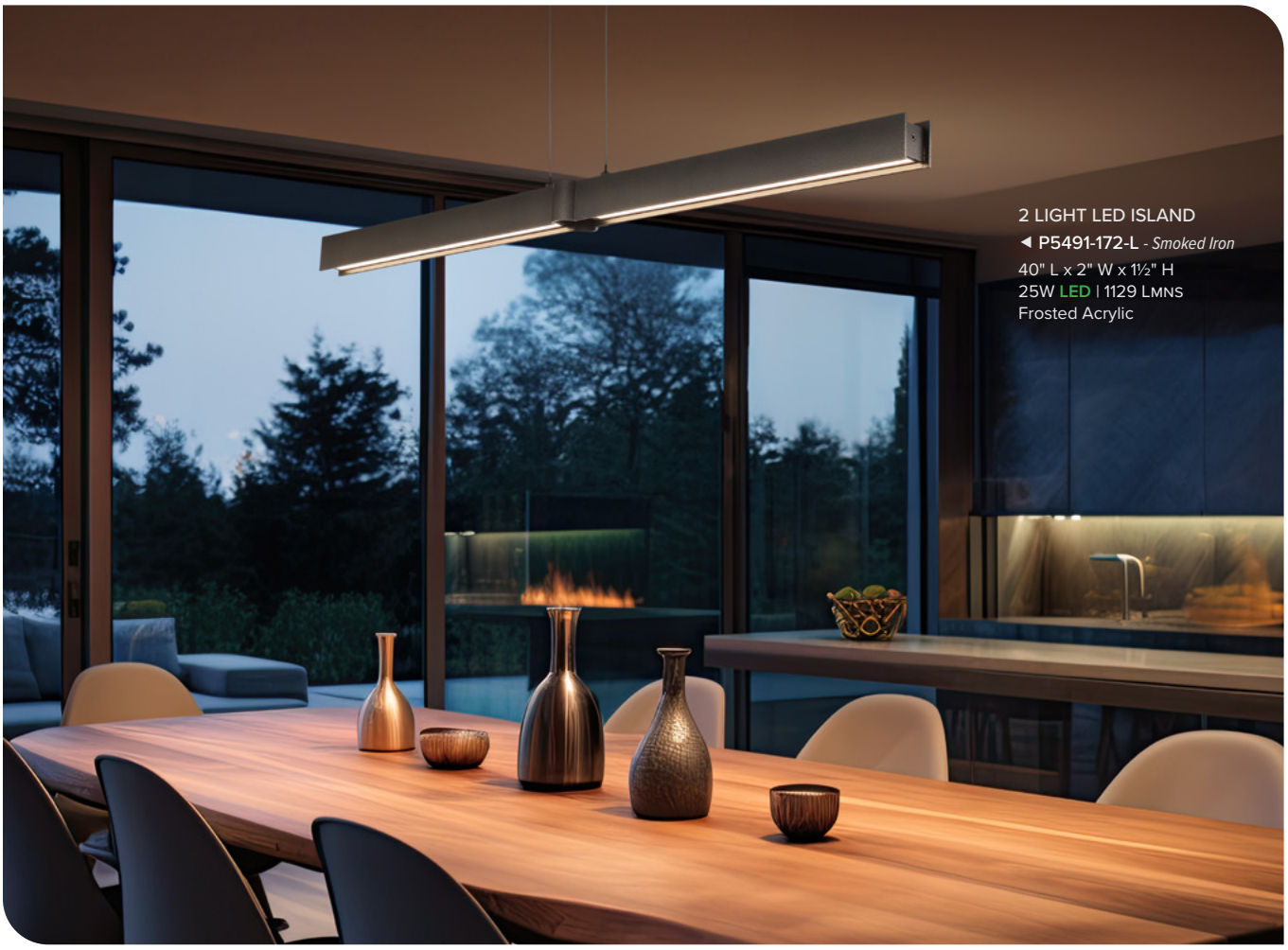

2 LIGHT LED ISLAND
◄ **P5491-172-L** - *Smoked Iron*
40" L x 2" W x 1½" H
25W **LED** | 1129 LMNS
Frosted Acrylic



5 LIGHT LED CHANDELIER
◄ **P5490-172-L** - *Smoked Iron*
32" Dia. x 1½" H
50W **LED** | 2289 LMNS
Frosted Acrylic



PUTNAM PLACE

BRUSHED NICKEL





LED MINI PENDANT

▲ **P1871-084-L** - *Brushed Nickel*

3" Sq. x 7½" H
5W **LED** | 249 LMNS
Clear Glass



LED PAN PENDANT

▶ **P1873-084-L** - *Brushed Nickel*

12" Dia. x 7½" H
3-5W **LED** | 765 LMNS
Clear Glass



SAN MARIN



LED PAN PENDANT
▲ P1863-084-L - *Brushed Nickel*
16¾" Dia. x 5¾" H
3-5W **LED** | 722 Lmns
Clear Glass





LED MINI PENDANT
▲ P1861-084-L - *Brushed Nickel*
5" Sq. x 5¾" H
5W **LED** | 244 Lmns
Clear Glass



TEMPO



2 LIGHT TABLE LAMP
▲ **P5136-066** - *Sand Coal*
20” W x 28” H x 10” Ext.
2-100W Medium Base
White Linen Shade

2 LIGHT FLOOR LAMP
► **P5137-066** - *Sand Coal*
24” W x 62” H x 12” Ext.
2-100W Medium Base
White Linen Shade



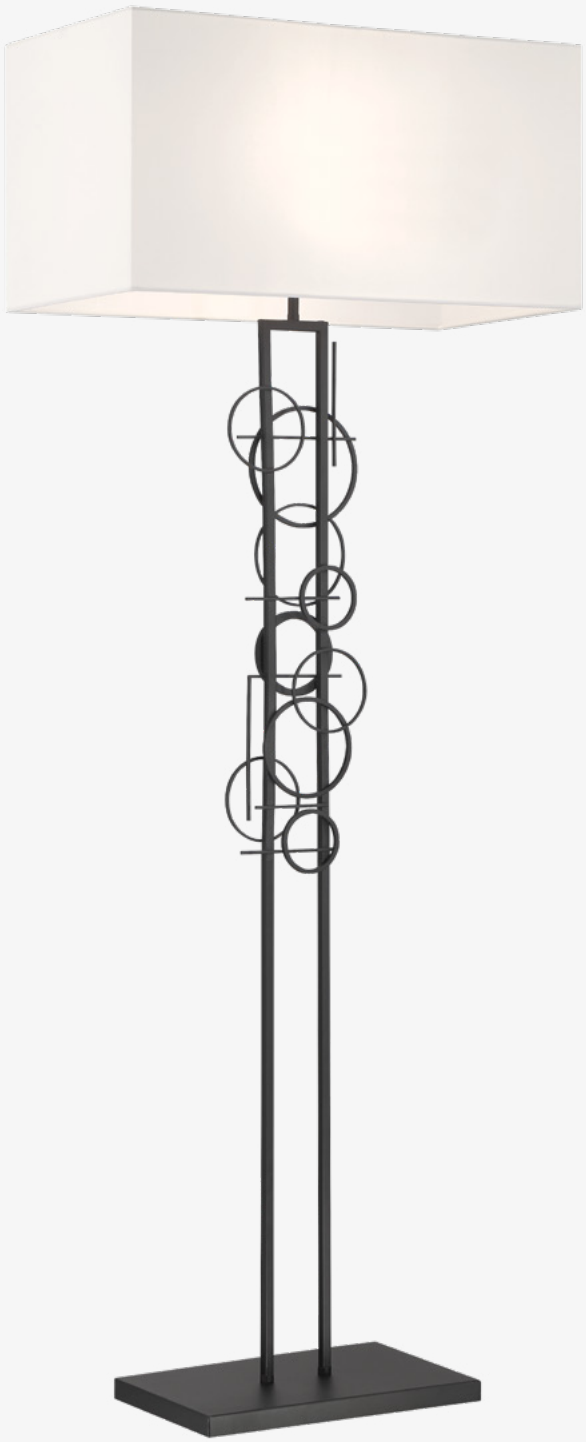





1 LIGHT WALL SCONCE
◄ **P5130-066** - *Sand Coal*
8¼" W x 30" H x 5" Ext.
1-100W Medium Base
Pearl Mist Glass

1 LIGHT WALL SCONCE
▼ **P5131-066** - *Sand Coal*
8¼" W x 18¼" H x 4¼" Ext.
1-100W Medium Base
Pearl Mist Glass



SAUVITY



LED WALL SCONCE
▲ P1921-726-L
Soft Brass & Coal Black
5" W x 20" H x 4½" Ext.
18W **LED** | 306 LMNS
K9 Crystal



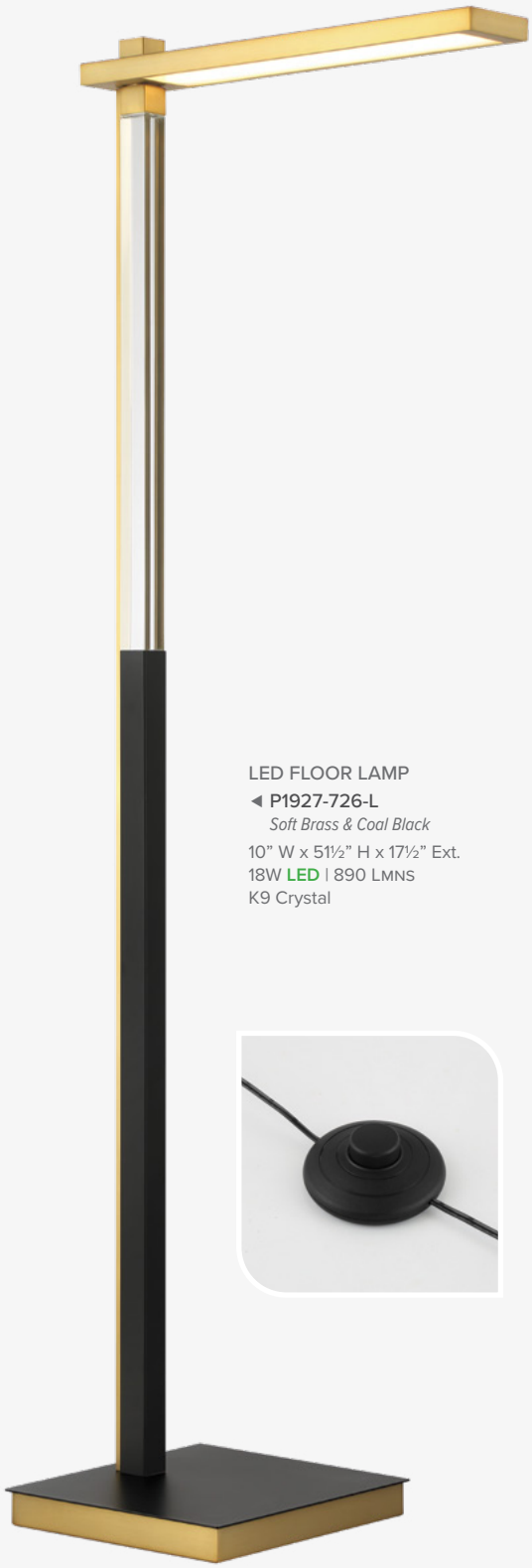

LED FLOOR LAMP
◄ P1927-726-L
Soft Brass & Coal Black
10" W x 51½" H x 17½" Ext.
18W **LED** | 890 LMNS
K9 Crystal





LED WALL SCONCE
◄ P1920-726-L
Soft Brass & Coal Black
4¾" W x 15" H x 20¾" Ext.
18W **LED** | 857 Lmns
K9 Crystal

USB
CHARGER



LED DESK LAMP
◄ P1925-726-L
Soft Brass & Coal Black
8" W x 20" H x 21" Ext.
13W **LED** | 723 Lmns
K9 Crystal
USB Charger

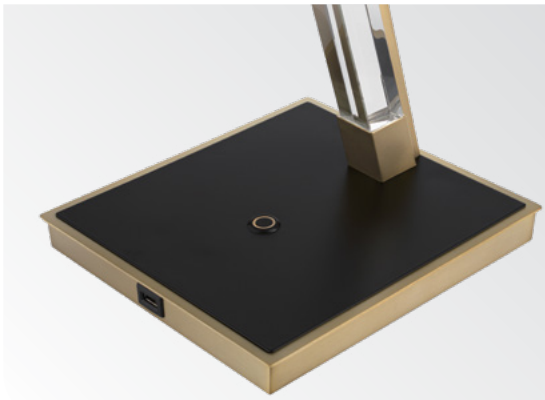

TUBE



Polished Nickel



Brushed Nickel



Honey Gold



Dark Restoration Bronze



LED & NON AVAILABLE



1 LIGHT WALL SCONCE

P5040-077 - *Chrome*
P5040-084 - *Brushed Nickel*
P5040-248 - *Honey Gold*
P5040-66A - *Coal Black*
P5040-37B - *Dark Restoration Bronze*

4¾" W x 12½" H x 4¾" Ext.
2-60W G-9 Base
Etched Opal Glass

LED WALL SCONCE

P5040-077-L - *Chrome*
P5040-084-L - *Brushed Nickel*
P5040-248-L - *Honey Gold*
▲ **P5040-66A-L** - *Coal Black*
P5040-37B-L - *Dark Restoration Bronze*

4¾" W x 12½" H x 4¾" Ext.
12W **LED** | 633 LMNS
Etched Opal Glass

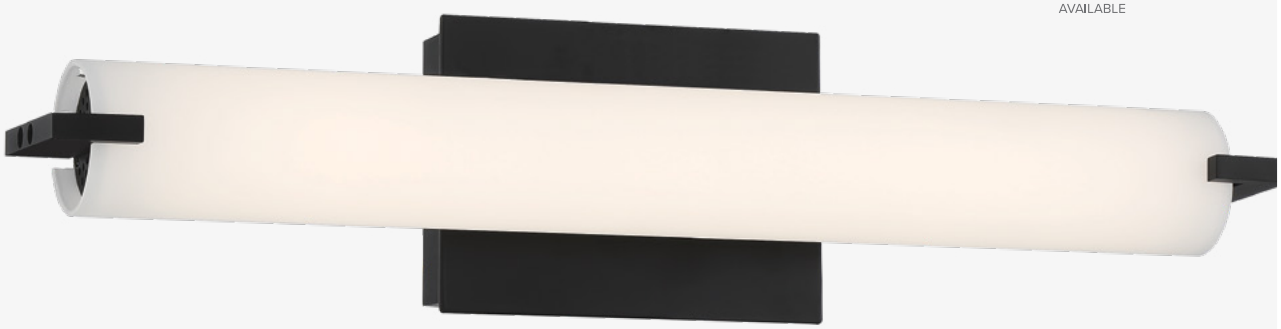

LED & NON AVAILABLE

UP/DOWN

3 LIGHT BATH

P5044-077 - *Chrome*
P5044-084 - *Brushed Nickel*
P5044-248 - *Honey Gold*
P5044-66A - *Coal Black*
P5044-37B - *Dark Restoration Bronze*

20½" W x 4¾" H x 4" Ext.
3-60W G-9 Base
Etched Opal Glass
ADA Compliant

LED BATH

P5044-077-L - *Chrome*
P5044-084-L - *Brushed Nickel*
P5044-248-L - *Honey Gold*
▲ **P5044-66A-L** - *Coal Black*
P5044-37B-L - *Dark Restoration Bronze*

20½" W x 4¾" H x 4" Ext.
20W **LED** | 1344 LMNS
Etched Opal Glass
ADA Compliant



Chrome



Brushed Nickel



Honey Gold



Dark Restoration Bronze



TUBE

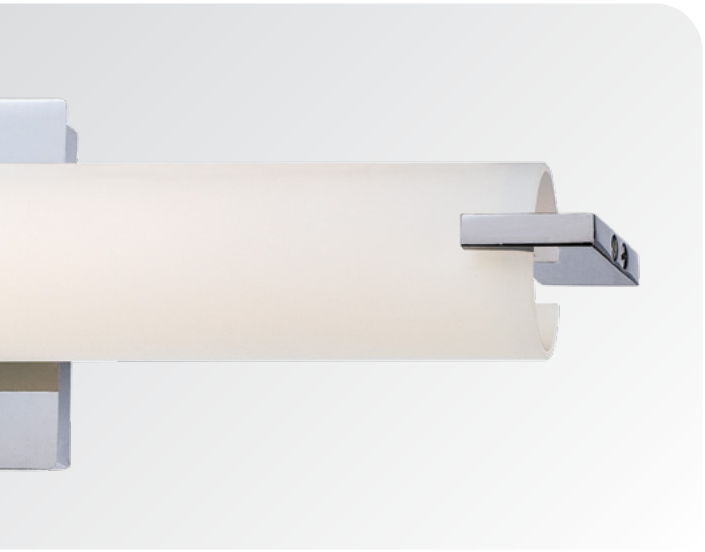



Coal Black *Brushed Nickel* *Polished Nickel*



UP/DOWN

LED BATH

P5046-077-L - *Chrome*
P5046-084-L - *Brushed Nickel*
◄ **P5046-248-L** - *Honey Gold*
P5046-66A-L - *Coal Black*

4¾" W x 39¾" H x 4½" Ext.
40W **LED** | 1344 LMNS
Etched Opal Glass
ADA Compliant

CUBISM

CA TITLE 24 COMPLIANT

Applies to all except P5210-077

UP/DOWN





LED WALL SCONCE

◄ **P5219-077-L** - *Chrome*

7” W x 12” H x 4” Ext.
22W **LED** | 1368 Lmns
Mitered White Glass
ADA Compliant

1 LIGHT WALL SCONCE

► **P5210-077** - *Chrome*

7” W x 12” H x 4” Ext.
1-60W T10 Base
Etched Opal Glass
ADA Compliant



LED BATH

► **P5216-077-L** - *Chrome*

24” W x 4¾” H x 4” Ext.
36W **LED** | 2308 Lmns
Mitered White Glass
ADA Compliant



LED BATH

► **P5217-077-L** - *Chrome*

30” W x 4¾” H x 4” Ext.
56W **LED** | 3620 Lmns
Mitered White Glass
ADA Compliant



SABER II



Polished Nickel *Brushed Nickel*



CA TITLE 24 COMPLIANT



LED WALL SCONCE

P5041-077-L - *Chrome*
P5041-084-L - *Brushed Nickel*
◄ **P5041-66A-L** - *Coal Black*

4¾" W x 12" H x 3¾" Ext.
12W **LED** | 554-741 Lmns
Etched Opal Glass
ADA Compliant

CA TITLE 24 COMPLIANT

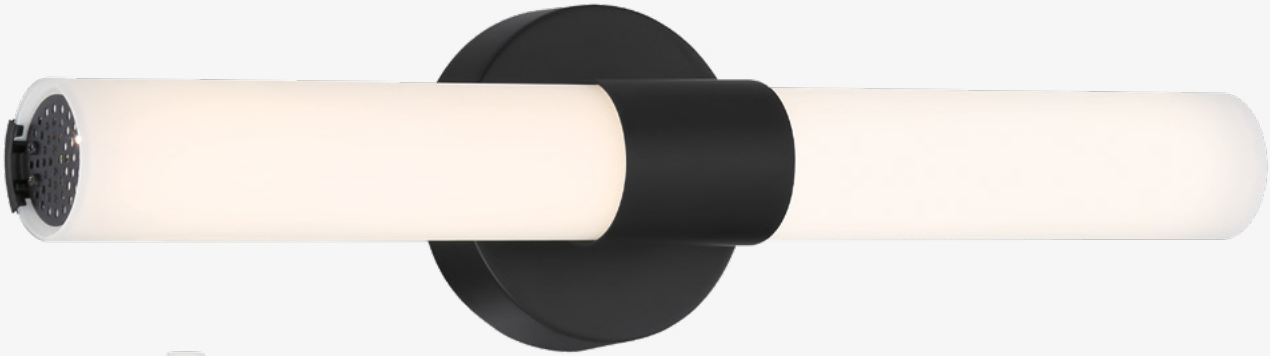



UP/DOWN

UP OR DOWN

LED BATH

P5042-077-L - *Chrome*
P5042-084-L - *Brushed Nickel*
▲ **P5042-66A-L** - *Coal Black*

21" W x 5¼" H x 4½" Ext.
20W **LED** | 1174-1267 Lmns
Etched Opal Glass



Polished Nickel *Brushed Nickel*







TASK PORTABLES

TASK PORTABLES

FEATURES
- 5 Lighting Modes w/ Memory
- Rechargable Battery
- Removable from Base
- Rotating Upper Light



FUNCTIONS
- Short Tap: Turn On
- Tap to cycle through 5 modes:
  1. Upper Light (High/Med/Low)
  2. Lower Light
  3. Upper & Lower Lights
- Long Tap: Turn Off



RECHARGEABLE LED
DESK LAMP/FLASHLIGHT

P1943-44B-L - *White*
◀ **P1943-731-L** - *Mystic Grey*
P1943-640B-L - *Red*

1½" Dia. x 11½" H
2.5W **LED**







TASK PORTABLES



RECHARGEABLE LED DESK LAMP

◀ **P085-44B-L** - *White*
P085-66A-L - *Coal Black*
P085-640B-L - *Red*

2" W x 14¼" H x 13¾" Ext.
5W LED | 151-177 Lmns
Rechargeable with USB-C

RECHARGEABLE BATTERY









TOUCH/HOLD DIMMER

RECHARGEABLE BATTERY







RECHARGEABLE LED DESK LAMP

▲ **P1665-695-L** - *Soft Brass*
◄ **P1665-66A-L** - *Coal Black*

4¼" W x 15" H
4W **LED** | 138-164 LMNS
Rechargeable with USB-C
Touch/Hold Dimmer

TASK PORTABLES

TOUCH/TAP
BRIGHTNESS



LED DESK LAMP
◄ **P1932-66A-L** - *Coal Black*
10½" W x 15¾" H x 4¾" Ext.
18W **LED** | 459LMNS
3 Lighting Modes: Low/Med/High



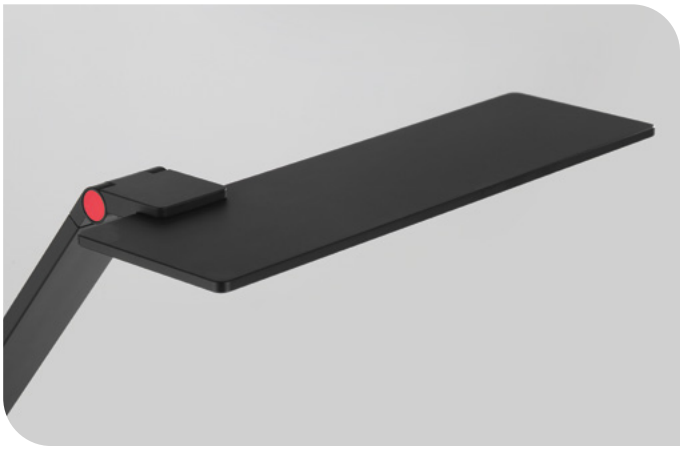

TOUCH/SLIDE DIMMER





LED DESK LAMP

◄ **P1933-771-L** - *Earl Grey*
P1933-66A-L - *Coal Black*

4½" W x 17¾" H x 7" Ext.
10W **LED** | 320-345 Lmns
Touch/Slide Dimmer





TASK PORTABLES



LED DESK LAMP
◄ P1942-66A-L - *Coal Black*
8" W x 21¾" H x 7" Ext.
11W **LED** | 919 LMNS
Marble Base



LED DESK LAMP
◄ P1941-66A-L - *Coal Black*
8" W x 21¾" H x 7" Ext.
11W **LED** | 247 LMNS
Marble Base







TOUCH/TAP
BRIGHTNESS





LED FLOOR LAMP

◄ P086-66F-L

Anodized Brushed Coal Black

8" W x 47½" H x 5½" Ext.

12W **LED** | 470 LMNS

Touch/Slide Dimmer

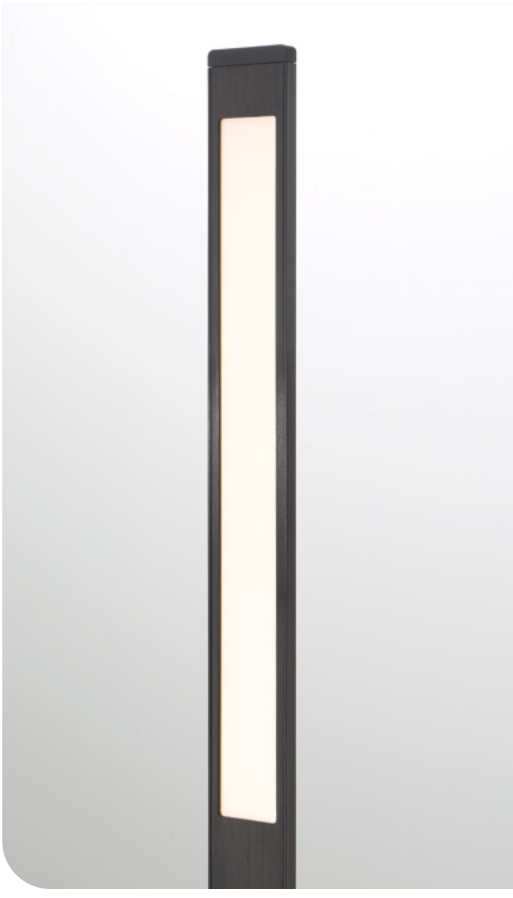

TASK PORTABLES

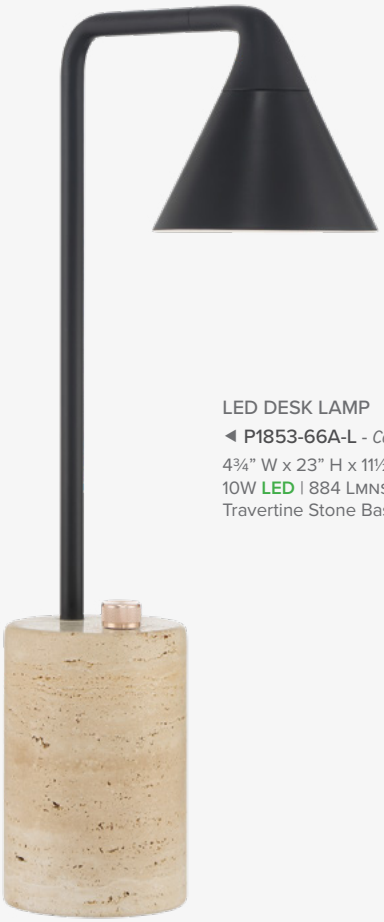

LED DESK LAMP
◄ **P1853-66A-L** - *Coal Black*
4¾" W x 23" H x 11½" Ext.
10W **LED** | 884 Lmns
Travertine Stone Base



LED FLOOR LAMP
◄ **P1852-66A-L** - *Coal Black*
6" W x 54¾" H x 22½" Ext.
10W **LED** | 824 Lmns
Travertine Stone Base







ROTATING LIGHT SHADE



LED FLOOR LAMP

◄ **P1850-66A-L** - *Coal Black*

8” W x 53¼” H x 23½” Ext.

10W **LED** | 832 Lmns

WIRELESS CHARGER

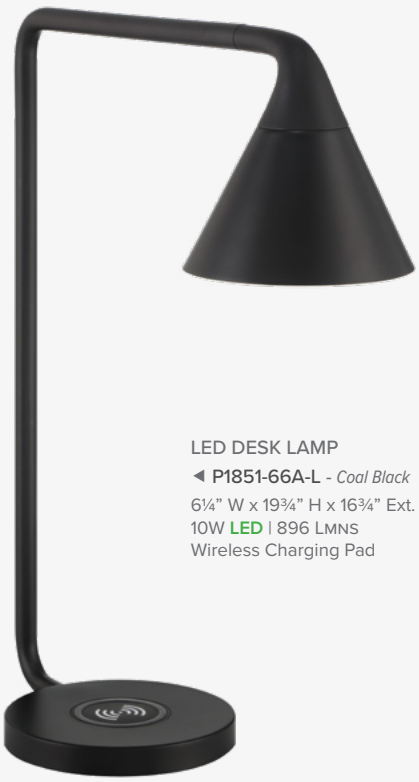

LED DESK LAMP

◄ **P1851-66A-L** - *Coal Black*

6¼” W x 19¾” H x 16¾” Ext.

10W **LED** | 896 Lmns

Wireless Charging Pad





ROTATING LIGHT SHADE



TASK PORTABLES

ROTARY DIMMER

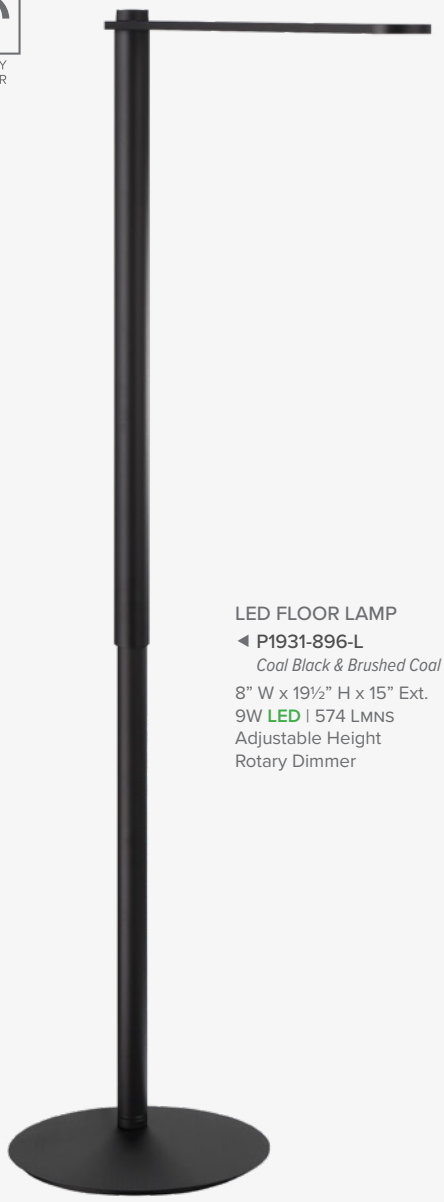

LED FLOOR LAMP
◄ P1931-896-L
Coal Black & Brushed Coal Black
8” W x 19½” H x 15” Ext.
9W **LED** | 574 Lmns
Adjustable Height
Rotary Dimmer

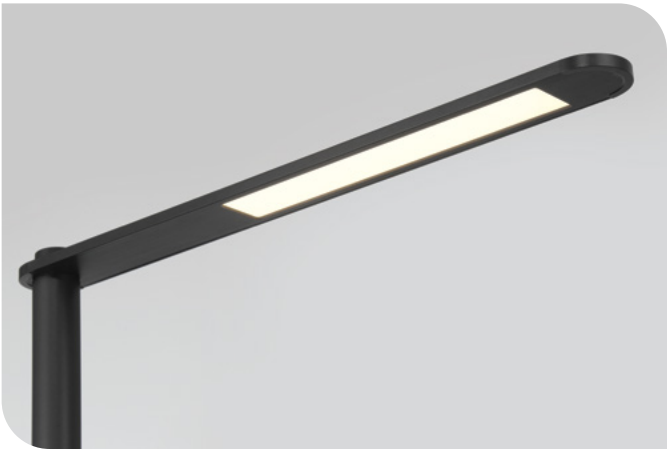

ROTARY DIMMER

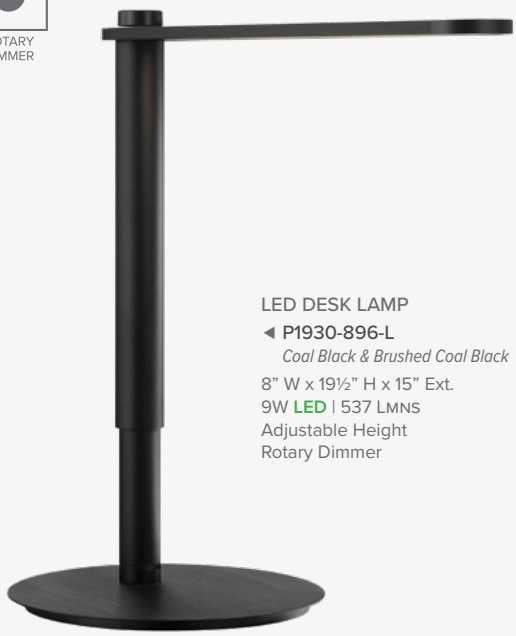

LED DESK LAMP
◄ P1930-896-L
Coal Black & Brushed Coal Black
8” W x 19½” H x 15” Ext.
9W **LED** | 537 Lmns
Adjustable Height
Rotary Dimmer

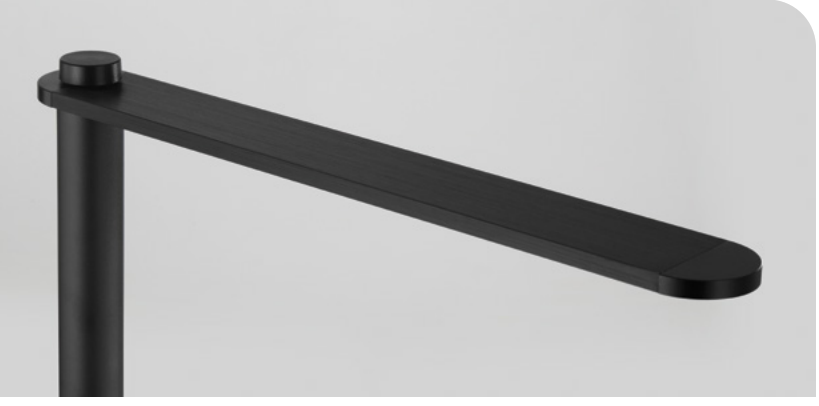



ADJUSTABLE HEIGHT





LED DESK LAMP
◄ P1661-66F-L
Anodized Brushed Coal Black
20¾" W x 18½" H x 8" Ext.
9W **LED** | 736 Lmns
Adjustable Height & Slider



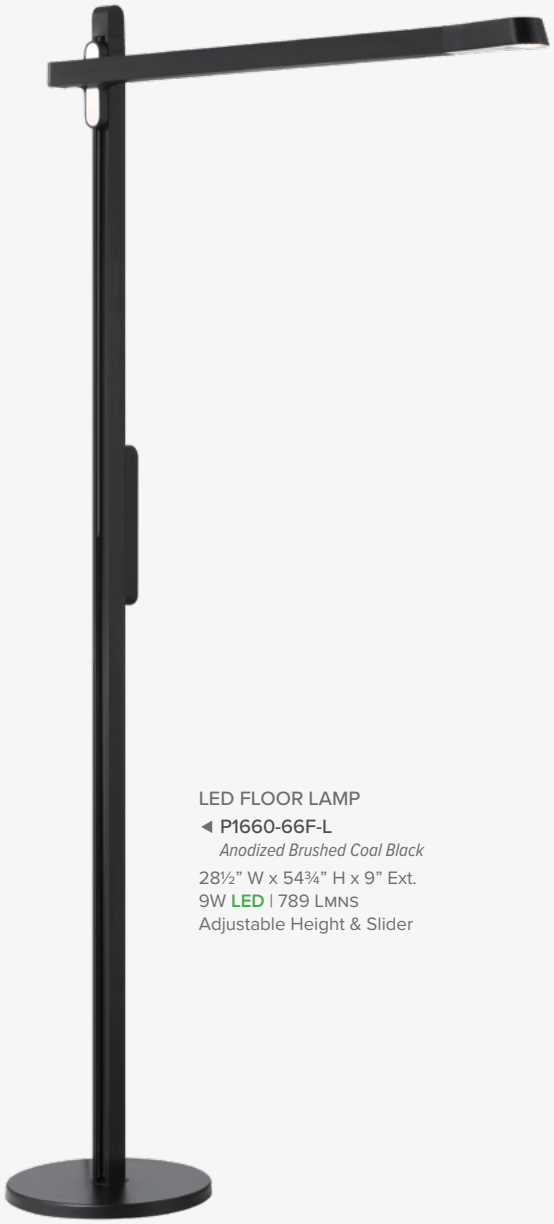

LED FLOOR LAMP
◄ P1660-66F-L
Anodized Brushed Coal Black
28½" W x 54¾" H x 9" Ext.
9W **LED** | 789 Lmns
Adjustable Height & Slider



HORIZONTAL & VERTICAL ADJUSTMENTS

TASK PORTABLES

TOUCH/TAP BRIGHTNESS

WIRELESS CHARGER



LED DESK LAMP

◄ P081-66F-L

Anodized Brushed Coal Black

4¾" W x 20¾" H x 20½" Ext.
8W **LED** | 561 Lmns
Wireless Charging Pad
3 Lighting Modes: Low/Med/High

TOUCH/TAP BRIGHTNESS

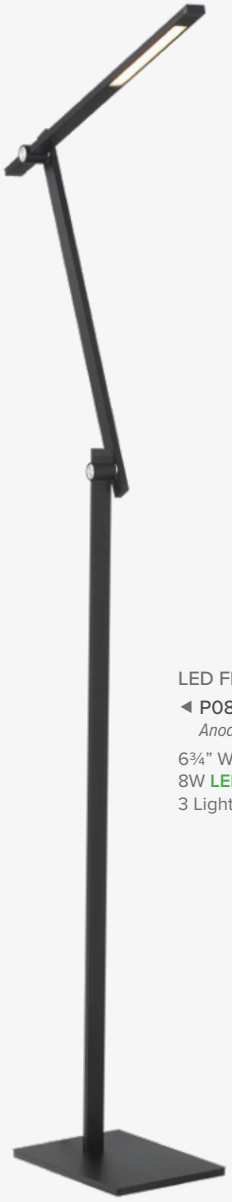

LED FLOOR LAMP

◄ P080-66F-L

Anodized Brushed Coal Black

6¾" W x 54¾" H x 20½" Ext.
8W **LED** | 584 Lmns
3 Lighting Modes: Low/Med/High







LED DESK LAMP

▼ **P181-66A-L** - *Coal Black*

4¾" W x 13¼" H x 7" Ext.
10W **LED** | 444 Lmns
Adjustable Height
Rotating Shade







LED FLOOR LAMP

◄ **P180-66A-L** - *Coal Black*

7½" W x 54" H x 8" Ext.
10W **LED** | 462 Lmns
Adjustable Height
Rotating Shade



TASK PORTABLES





LED DESK LAMP
◄ P1879-66A-L - *Coal Black*
17½" W x 18¾" H x 10½" Ext.
10W **LED**



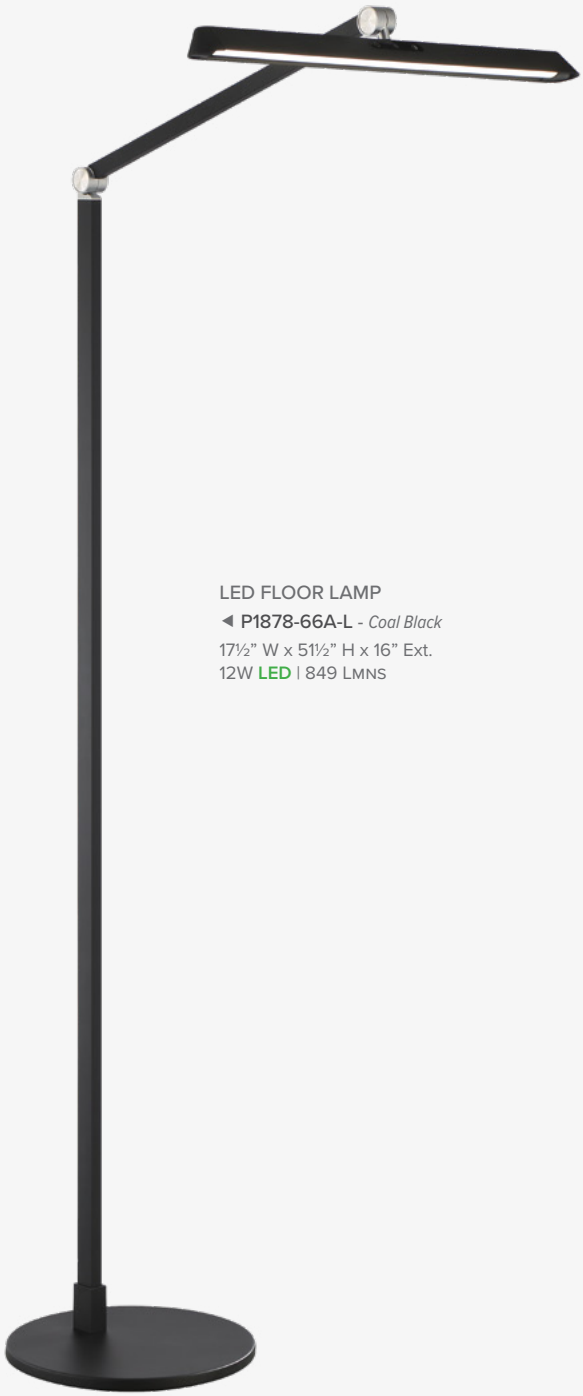

LED FLOOR LAMP
◄ P1878-66A-L - *Coal Black*
17½" W x 51½" H x 16" Ext.
12W **LED** | 849 Lmns



LED FLOOR LAMP
◄ P082-66F-L
Anodized Brushed Coal Black
6¾" W x 51" H x 22¼" Ext.
8W **LED** | 451 Lmns





LED DESK LAMP
◄ P083-66F-L
Anodized Brushed Coal Black
4¾" W x 13¾" H x 22" Ext.
8W **LED** | 473 Lmns



TASK PORTABLES









LED FLOOR LAMP
▲ P305-3-654-L - *Chiseled Nickel*
10½-23" L x 10½" W x 71½" H
8W **LED** | 432 Lmns (Down)
18W **LED** | 1332 Lmns (Up)
White Acrylic Diffuser
On/Off 4-Way Switches



LED FLOOR LAMP
▲ P305-5-654-L - *Chiseled Nickel*
10½-23" L x 10½" W x 71½" H
8W **LED** | 432 Lmns (Down)
18W **LED** | 1332 Lmns (Up)
White Acrylic Diffuser
On/Off 4-Way Switches





LED DESK LAMP

▲ **P305-1-654-L** - *Chiseled Nickel*
P305-1-044-L - *White*

7¾" W x 28¾" H x 7¼" Ext.
12W **LED** | 747 Lmns
White Acrylic Diffuser
On/Off 4-Way Switch

LED FLOOR LAMP

◄ **P305-2-654-L** - *Chiseled Nickel*

8¼" W x 65½" H x 8¾" Ext.
12W **LED** | 747 Lmns
White Acrylic Diffuser
On/Off 4-Way Switch



TASK PORTABLES

George's Reading Room



FEATURES AND BENEFITS

- LED Lighting
- Energy Savings
- Value
- Variety of Finishes
- Mobility
- Dimmer Feature
- Adjustability
- Adjustable Stem



ADJUSTABLE NECK



ON / OFF DIMMER SWITCH
(ILLUMINATED WHEN LIGHT OFF)



30° PIVOT
ADJUSTABLE STEM BALL JOINT





LED FLOOR LAMP

P4324-077 - *Chrome*
P4324-084 - *Brushed Nickel*
P4324-248 - *Honey Gold*
◄ **P4324-66A** - *Coal Black*
P4324-647 - *Copper Bronze Patina*

8¼" W x 50" H x 30¾" Ext.
8W **LED** | 442 Lmns
Touch Button On/Off + Dimmer



LED DESK LAMP

P4326-084 - *Brushed Nickel*
P4326-248 - *Honey Gold*
◄ **P4326-66A** - *Coal Black*

6¼" W x 19" H x 14½" Ext.
8W **LED** | 442 Lmns
Touch Button On/Off + Dimmer



Chrome



Brushed Nickel



Honey Gold



Copper Bronze Patina

TASK PORTABLES

George's Reading Room



LED DESK LAMP

P4306-077 - *Chrome*
P4306-084 - *Brushed Nickel*
P4306-248 - *Honey Gold*
◄ **P4306-66A** - *Coal Black*

6¼" W x 18¾" H x 14½" Ext.
8W **LED** | 442 Lmns
Touch Button On/Off + Dimmer



Chrome



Brushed Nickel

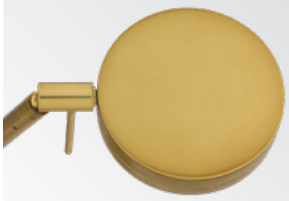

Honey Gold



Copper Bronze Patina



LED FLOOR LAMP

P4304-084 - *Brushed Nickel*
P4304-248 - *Honey Gold*
◄ **P4304-66A** - *Coal Black*
P4304-647 - *Copper Bronze Patina*

8¼" W x 49¾" H x 30¾" Ext.
8W **LED** | 442 Lmns
Touch Button On/Off + Dimmer



LED FLOOR LAMP

P4334-077 - *Chrome*
P4334-084 - *Brushed Nickel*
P4334-248 - *Honey Gold*
◄ **P4334-66A** - *Coal Black*
P4334-647 - *Copper Bronze Patina*

9" W x 50¼" H x 31¾" Ext.
8W **LED** | 442 Lmns
Touch Button On/Off + Dimmer



LED DESK LAMP

P4336-084 - *Brushed Nickel*
P4336-248 - *Honey Gold*
◄ **P4336-66A** - *Coal Black*
P4336-647 - *Copper Bronze Patina*

5" W x 19" H x 17½" Ext.
8W **LED** | 442 Lmns
Touch Button On/Off + Dimmer



Chrome



Brushed Nickel



Honey Gold



Copper Bronze Patina

TASK PORTABLES

George's Reading Room



LED SWING ARM WALL LAMP

◄ **P4328-077** - *Chrome*
P4328-084 - *Brushed Nickel*
P4328-248 - *Honey Gold*
P4328-647 - *Copper Bronze Patina*

13¾" W x 6¼" H x 5" Ext.
8W **LED** | 439 Lmns
Touch Button On/Off + Dimmer



Brushed Nickel



Honey Gold



Copper Bronze Patina



Chrome

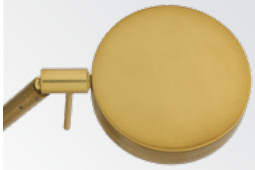

Honey Gold



Copper Bronze Patina



LED SWING ARM WALL LAMP

P4308-077 - *Chrome*
◄ **P4308-084** - *Brushed Nickel*
P4308-248 - *Honey Gold*
P4308-647 - *Copper Bronze Patina*

13¾" W x 6¼" H x 5" Ext.
8W **LED** | 439 Lmns
Touch Button On/Off + Dimmer



Brushed Nickel



Honey Gold



LED SWING ARM WALL LAMP

P4318-084 - *Brushed Nickel*
P4318-248 - *Honey Gold*
◄ **P4318-647** - *Copper Bronze Patina*

13¾" W x 6¼" H x 5" Ext.
8W **LED** | 439 Lmns
Touch Button On/Off + Dimmer



LED SWING ARM WALL LAMP

P4338-077 - *Chrome*
P4338-084 - *Brushed Nickel*
◄ **P4338-248** - *Honey Gold*
P4338-647 - *Copper Bronze Patina*

14¾" W x 6¼" H x 3½" Ext.
8W **LED** | 439 Lmns
Touch Button On/Off + Dimmer



Chrome



Brushed Nickel



Copper Bronze Patina





PENDANTS

STAR GATE

Pendants

WHITE or
COAL BLACK





23" LED PENDANT

P8130-044-L - *White*
◄ **P8130-66A-L** - *Coal Black*

23½" Dia. x 4½" H
52W **LED** | 2791 LMNS
Frosted Acrylic

Mysterious yet open, plain but detailed. A slightly tapered Stark White or Coal Black ribbed shade with an acrylic interior diffuser provides an outstanding source of perpetual light from a circumference of lustrous LEDs.







33" LED PENDANT

▲ **P8131-044-L** - *White*
P8131-66A-L - *Coal Black*

33¼" Dia. x 5¼" H
72W LED | 3360 Lmns
Frosted Acrylic

ENTWINED

Pendants

WHITE or
COAL BLACK



1 LIGHT PENDANT

P5570-044 - *White*

◄ **P5570-66A** - *Coal Black*

16” Dia. x 16¾” H

1-60W Medium Base

Natural Papyrus



With a relaxed, coastal-cool vibe, the Entwined pendant collection adds natural texture to any interior design. Thin Natural Papyrus, suspended by a Coal Black or White frame, is wrapped in a pattern intended to let textured light shine through. Add depth and dimension to your lighting design, use in multiples over a kitchen island or as a solitary pendant.

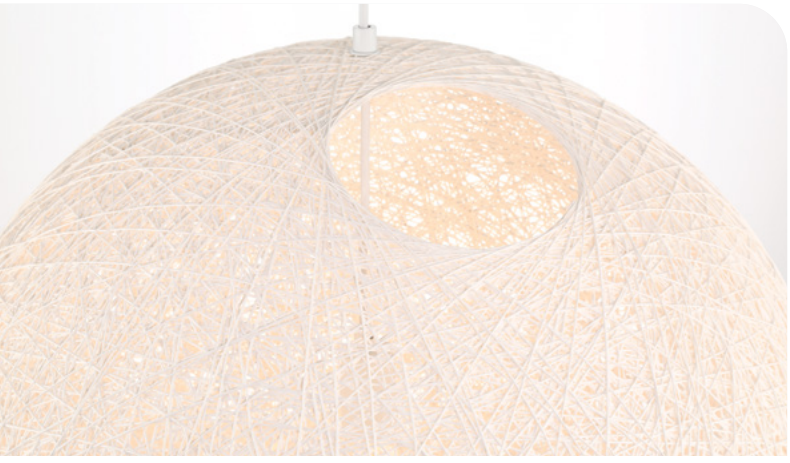





1 LIGHT PENDANT

◄ **P5571-044** - *White*
P5571-66A - *Coal Black*

24” Dia. x 24¾” H
1-60W Medium Base
White Papyrus

INFINITE

COAL BLACK

Pendants





36" LED PENDANT

◄ P1972-066-L

Sand Coal Black

36" Dia. x 4½" H
100W **LED** | 3219 LMNS
Acrylic Diffuser

28" LED PENDANT

▼ P1970-066-L

Sand Coal Black

27¾" Dia. x 4½" H
52W **LED** | 2054 LMNS
Acrylic Diffuser

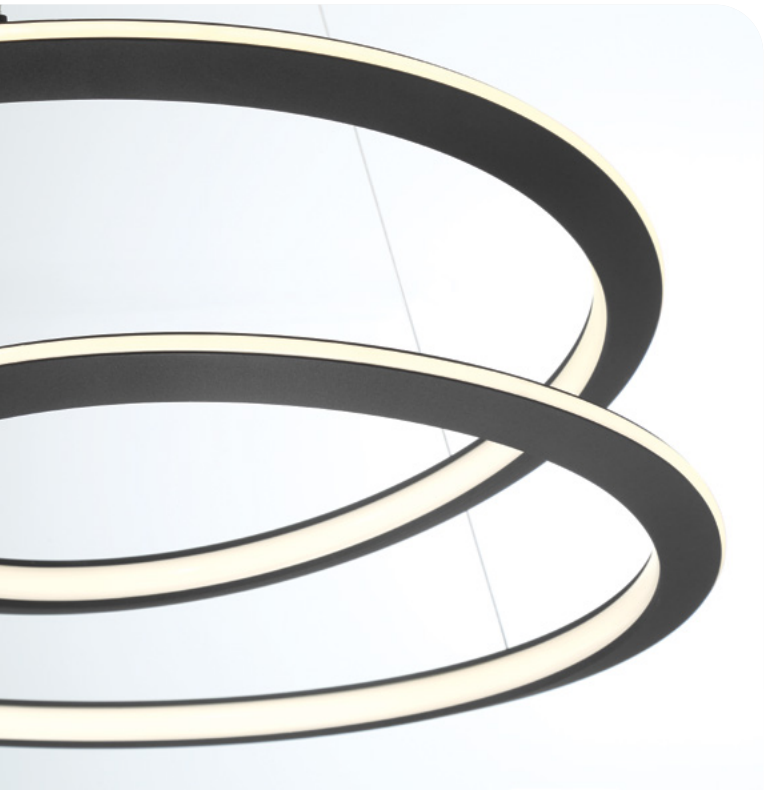





30" LED PENDANT

▼ P1971-066-L

Sand Coal Black

30" Dia. x 4½" H

75W LED | 2639 Lmns

Acrylic Diffuser

DRIPPING GEMS

Pendants

SOFT BRASS
& COAL BLACK







12" LED PENDANT

◄ **P5521-726A-L**

Soft Brass & Coal Black

12¼" Dia. x 32½" H

28.5W **LED** | 1370 LMNS

Lucent Silicone



8" LED PENDANT

◄ **P5520-726A-L**

Soft Brass & Coal Black

8¼" Dia. x 23" H

24W LED | 1028 Lmns

Lucent Silicone

DISCOVERY

SILVER

Pendants



LED PENDANT
◄ **P8142-609-L** - *Silver*
23¾" Dia. x 6¼" H
34W LED | 2329 Lmns
Frosted Acrylic

Minimalist styling meets LED technology, creating a radiant halo of light perfect for today's modern home or innovative commercial space. These gleaming rings in a sleek Silver finish are available as a single, double or triple ring formation. A perfect discovery for your modern lighting needs.





LED PENDANT
▼ **P8141-609-L** - *Silver*
31¼" Dia. x 1¼" H
26W LED | 1912 Lmns
Frosted Acrylic



LED PENDANT

◄ **P8143-609-L** - *Silver*

31¼" Dia. x 1½" H

60W LED | 4290 LMNS

Frosted Acrylic

RECOVERY X

COAL BLACK
& SATIN BRASS

Pendants



33" LED PENDANT
◄ P5405-689-L
Coal Black & Satin Brass
33½" Dia. x 7" H
68W LED | 2881 LMNS
Lucent Silicone

25" LED PENDANT
▼ P5405-689-L
Coal Black & Satin Brass
25½" Dia. x 7" H
44W LED | 1866 LMNS
Lucent Silicone

With a nod to our top selling Recovery collection, the Recovery X has a molded Brass Accent metal connection that brings the "X Factor" to modern lighting design. Two discreet cables suspend the fixture, providing illumination above and below.







MASS TRANSIT

Pendants

BRUSHED NICKEL
with SAND COAL BLACK



The train has left the station: LED lights in ribbed glass shades add style to this exciting, cutting-edge industrial design, creating a dynamic focal point that enhances both form and function in any space.

16 LIGHT PENDANT
▲ **P7876-420-L**
Brushed Nickel with Sand Coal Black
35” Dia. x 30” H
16-40W G-9 Base
Clear Ribbed Glass

12 LIGHT PENDANT
▼ **P7872-420-L**
Brushed Nickel with Sand Coal Black
30” Dia. x 20” H
12-40W G-9 Base
Clear Ribbed Glass







30 LIGHT PENDANT

◄ **P7879-420-L**
Brushed Nickel
with Sand Coal Black

35" Dia. x 34½" H
30-40W G-9 Base
Clear Ribbed Glass

PATCHWORK

POLISHED NICKEL

Pendants



3 LIGHT PENDANT

▼ **P5339-613** - *Polished Nickel*

16” Dia. x 13½” H
3-60W Medium Base
White (Faux) Leather Shade





3 LIGHT PENDANT

▲ **P5338-613** - *Polished Nickel*

22” Dia. x 15¾” H
3-60W Medium Base
White (Faux) Leather Shade

HOVER

Pendants





LED PENDANT

◄ P1781-044B-L
Matte White

19” Dia. x 10” H
27W **LED** | 1903 Lmns
Frosted Acrylic



ECLOS

Pendants

TEXTURED COAL BLACK with GOLD LEAF INSIDE
or TEXTURED WHITE with SILVER LEAF INSIDE







1 LIGHT PENDANT
P1914-711
Textured Coal Black with Gold Leaf Inside
◄ **P1914-736**
Textured White with Silver Leaf Inside
15¾" Dia. x 12" H
1-100W Medium Base

1 LIGHT PENDANT
▲ **P1915-711**
Textured Coal Black with Gold Leaf Inside
P1915-736
Textured White with Silver Leaf Inside
24" Dia. x 13½" H
1-100W Medium Base

COAL BLACK
or MATTE WHITE

KETTLE UP

Pendants



LED PENDANT

◄ **P1780-066A-L** - *Coal Black*
P1780-044B-L - *Matte White*

40" L x 2" W x 1½" H
32W LED | 1008 LMNS



Our fascinating Matte Black or Matte White Kettle Up can be viewed as dramatic and bold or as a subtle enhancement depending on your design vision. Open light dispersed from a series of LEDs housed between the exterior shell and acrylic inner liner evokes an air of mystery. Suited for a variety of kitchen and dining areas or industrial and commercial spaces.



ROULETTE

SATIN BRONZE

Pendants



33" LED PENDANT
▲ P8173-670-L
Satin Bronze
33½" Dia. x 3" H
71W **LED** | 2784 Lmns
Frosted & Clear Acrylic



26" LED PENDANT
◀ P8172-670-L
Satin Bronze
25¾" Dia. x 3" H
56W **LED** | 2350 Lmns
Frosted & Clear Acrylic

PENDANTS

Assorted





LED PENDANT
◄ **P1337-665-L**
Brushed Silver
30” Dia. x 26” H
56W **LED** | 1825 Lmns
Frosted Acrylic

6 LIGHT PENDANT
▲ **P1791-077** - *Chrome*
18” Dia. x 19” H
6-60W Candelabra Base
Clear Glass Rods

PENDANTS

From Collections

P1304-655-L | Pg



5384-613 | Pg 1240



5386-613 | Pg 1241



5385-613 | Pg 1240



P5481-66A-L | Pg 1316



P5483-66A-L | Pg 1317



P359-618-L | Pg 1244

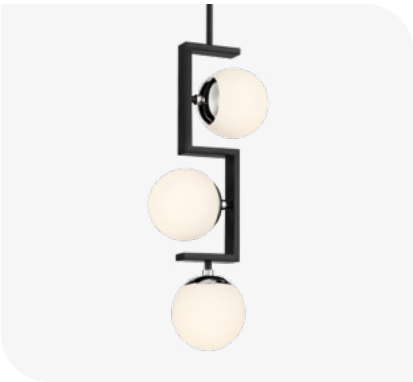

P5421-572 | Pg 1249



P5533-420 | Pg 1252



P2264-084-L | Pg 1255



P2265-084-L | Pg 1254



P2266-084-L | Pg 1254



P1641-895-L | Pg 1257



P1642-895-L | Pg 1256



P1334-780 | Pg 1260



P1497-66A-L | Pg 1262



P5512-706-L | Pg 1269



P1536-066-L | Pg 1312



P1403-613 | Pg



P1404-613 | Pg



P1365-66A | Pg 1318



P5743-084 | Pg 1274



P5745-084 | Pg 1274



P5745-695 | Pg 1274

PENDANTS

From Collections



P5555-66A-L | Pg 1277



P5555-44B-L | Pg 1277



P1283-66A-L | Pg 1278



P1283-859-L | Pg 1278



P1555-66A-L | Pg 1284



P1556-66A-L | Pg 1284



P5542-66A-L | Pg 1295



P5541-66A-L | Pg 1295



P5540-66A-L | Pg 1295



P1675-084C-L | Pg 1296



P1883-084C | Pg 1298



P1884-084C | Pg 1298



P1886-084C | Pg 1298



P1888-084C | Pg 1299



P1950-66A-L | Pg 1302



P5483-697-L | Pg 1306



P1519-661-L | Pg 1311





MINI PENDANTS

GOLDEN ECLIPSE

COAL BLACK
and HONEY GOLD

Mini Pendants



LED MINI PENDANT
◄ P935-688-L
Coal & Honey Gold
4½" Dia. x 12¾" H
8W **LED** | 352 LMNS

The Golden Eclipse family provides a unique cascade of LED illuminating brilliance. Light streams through the pierced organic shapes of these Honey Gold shades in direct contrast to the Coal finished caps, a true eclipse.

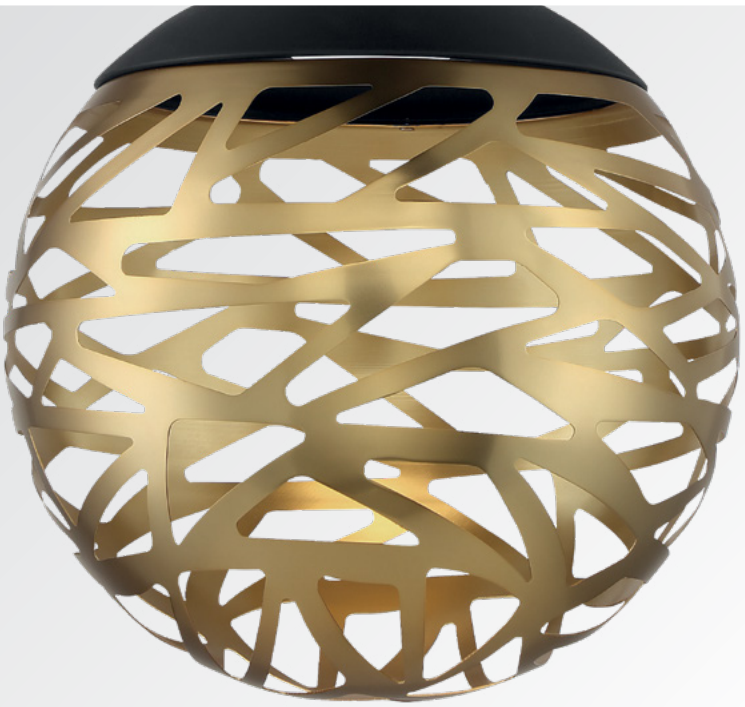



LED MINI PENDANT
▲ P932-688-L - *Coal & Honey Gold*
8" Dia. x 8¼" H
8W **LED** | 318 LMNS



LED MINI PENDANT

▼ P934-688-L

Coal & Honey Gold

14" Dia. x 14¼" H

20W LED | 745 Lmns

EDISON'S OUTLINE

COAL BLACK

Mini Pendants



LED MINI PENDANT
◄ **P1905-66A-L** - *Coal Black*
11¼" L x 1¾" W x 8¾" H
16W **LED**
Frosted Silicone

CA TITLE 24 COMPLIANT





LED MINI PENDANT
▲ **P1903-66A-L** - *Coal Black*
10½" L x 1¾" W x 8½" H
17W **LED**
Frosted Silicone



LED MINI PENDANT

▲ **P1904-66A-L** - *Coal Black*

11½" L x 1¾" W x 13" H
16W **LED**
Frosted Silicone

PINGO

Mini Pendants

COAL BLACK
or SOFT BRASS







LED MINI PENDANT

◄ **P1461-66A-L** - *Coal Black*
P1461-695-L - *Soft Brass*

1½" Dia. x 10" H
4W **LED**

COAL BLACK
or SOFT BRASS

STRETCH

Mini Pendants



LED MINI PENDANT

◄ **P1458-66A-L** - *Coal Black*
P1458-695-L - *Soft Brass*

1" Dia. x 10" H
4W **LED**





PICCOLO

Mini Pendants

COAL BLACK
or FLAT WHITE







LED MINI PENDANT

◄ **P1456-66A-L** - *Coal Black*
P1456-44B-L - *Flat White*

1½" Dia. x 10¼" H
4W **LED**

CHROME or
COAL BLACK

ITTY

Mini Pendants



LED MINI PENDANT

◄ **P1460-077-L** - *Chrome*
P1460-66A-L - *Coal Black*

2” Dia. x 1¾” H
4W **LED**





HAIL

POLISHED NICKEL

Mini Pendants





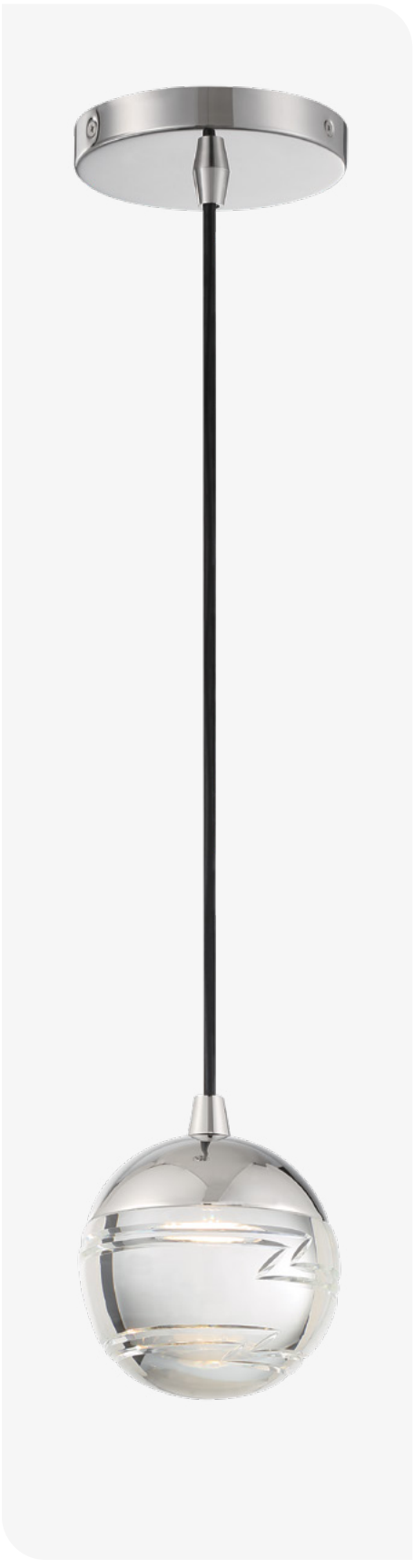



LED MINI PENDANT

▲ **P5592-613-L** - *Polished Nickel*

4½" Dia. x 12½" H

8W **LED**

Clear Crystal

LED MINI PENDANT

◄ **P5591-613-L** - *Polished Nickel*

4" Dia. x 4¾" H

8W **LED**

Clear Crystal

SAND COAL BLACK
and MOUNTAIN GOLD

MIXED UP

Mini Pendants



LED MINI PENDANT

◄ **P5590-793-L**
Sand Coal Black and Mountain Gold

4” Dia. x 8¾” H
8W **LED**
Clear Glass



GRID II™

CHROME

Mini Pendants



1 LIGHT MINI PENDANT

▲ **P960-077** - *Chrome*

5” Dia. x 6” H
1-100W Medium Base
Clear Glass
Chrome Mesh Interior



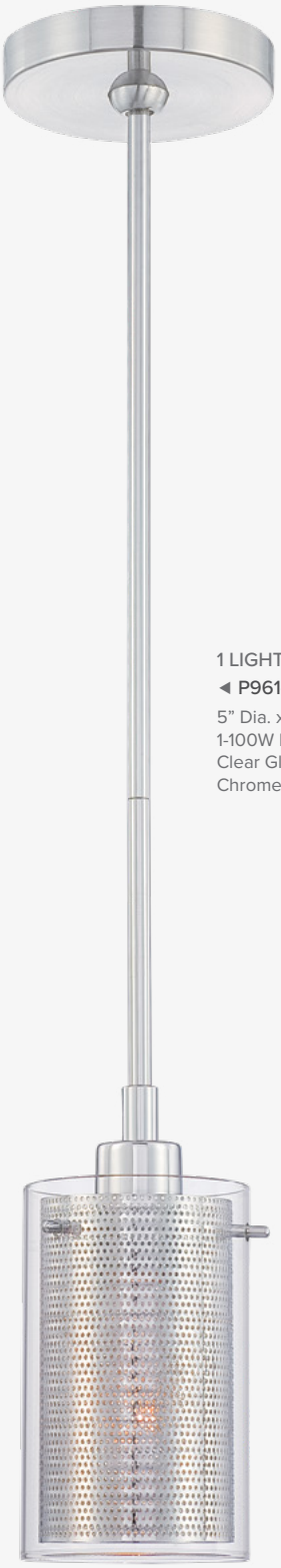

1 LIGHT MINI PENDANT

◄ **P961-077** - *Chrome*

5” Dia. x 12” H
1-100W Medium Base
Clear Glass
Chrome Mesh Interior

BRUSHED NICKEL or
COPPER BRONZE PATINA

LIGHT RAIN

Mini Pendants

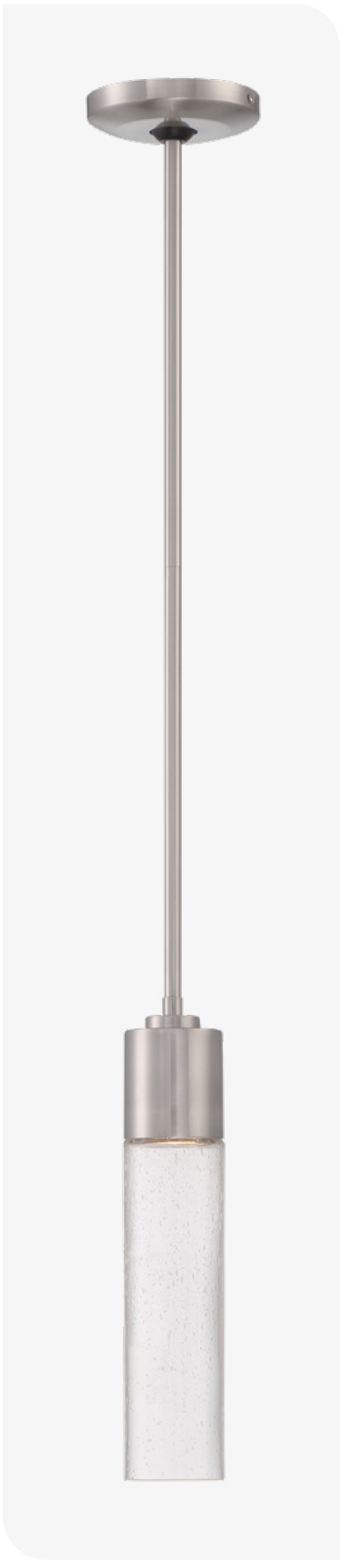



LED MINI PENDANT

◄ **P971-084** - *Brushed Nickel*
P971-647 - *Copper Bronze Patina*

3" Dia. x 13¼" H
35W GU10
Clear Seeded Glass





MINI PENDANTS

Assorted





1 LIGHT MINI PENDANT
◄ **P9451-2-614** - *Satin Aluminum*
3½" Dia. x 9" H
1-50W Medium Base
Clear Acrylic Ring

1 LIGHT MINI PENDANT
▲ **P1840-077** - *Chrome*
5¾" Dia. x 8¼" H
1-60W Candelabra Base
Tinted Smoked Glass





1 LIGHT CONVERTIBLE
MINI PENDANT
▲ **P931-084** - *Brushed Nickel*
◄ **P931-647** - *Copper Bronze Patina*
6¼" Dia. x 8¼" H
1-60W Medium Base
Clear/Teak Glass
Convertible to Wall Sconce



1 LIGHT MINI PENDANT

▲ P23-084 - *Brushed Nickel*

7” Dia. x 14” H
1-60W Candelabra Base
Clear Glass Outside
Etched Opal Glass Inside

LED MINI PENDANT

► P22-077-L - *Chrome*

6½” Dia. x 16” H
6W **LED** | 525 LMNS
Clear Glass Outside
Etched Acrylic Ball Inside





LED MINI PENDANT

▲ P20-077-L - *Chrome*

4” Dia. x 9” H
6.5W **LED** | 334 LMNS
Clear Glass Outside
Acrylic Cone Inside

MINI PENDANTS

From Collections



P1301-655-L | Pg 1234



P5391-613 | Pg 1239



P5392-613 | Pg 1238



P5381-613 | Pg 1240



P351-618 | Pg 1245



P5401-718-L | Pg 1264



P1401-613 | Pg 1270



P1861-084-L | Pg 1325



P1801-248 | Pg 1272



P5746-084 | Pg 1274



P5746-695 | Pg 1274



P5409-691-L | Pg 1280



P5600-884-L | Pg 1282



P5460-884-L | Pg 1288



P5461-884-L | Pg 1288



P5462-884-L | Pg 1288



P5472-884-L | Pg 1290



P5471-884-L | Pg 1290



P1677-084C-L | Pg 1296



P1501-416 | Pg 1300



P5431-697-L | Pg 1304



P1821-44F | Pg 1308



P1821-651 | Pg 1308



P1821-248 | Pg 1308



P1871-084-L | Pg 1324





PAN PENDANTS

LIGHT RAY

BRUSHED NICKEL

Pan Pendants



LED PAN PENDANT

◄ P1783-084-L

Brushed Nickel

17” Dia. x 6¼” H

27W LED | 1978 LMNS

Clear Acrylic



Light Ray brings a bit of modern magic to any space. Brushed Nickel and LED edge lighting highlight the dynamic, undulating curves of this illuminated wave.



PAN PENDANTS

From Collections



P1284-859-L | Pg 1279



P1284-66A-L | Pg 1279



P1287-859-L | Pg 1278



P1287-66A-L | Pg 1278



P5473-884-L | Pg 1290



P5474-884-L | Pg 1291



P1873-084-L | Pg 1324



P1863-084-L | Pg 1325



P5400-691-L | Pg 1280



P5404-691-L | Pg 1281



P5601-884-L | Pg 1283



P5463-884-L | Pg 1289



P5403-718-L | Pg 1465





CHANDELIERS

ARTICULAR

Chandeliers

COAL BLACK



8 LIGHT LED CHANDELIER

◄ **P1478-66A-L** - *Coal Black*

40” Dia. x 10½” H

26W **LED** | 949 Lmns

Sand-Blasted Acrylic Diffuser



Introducing the Articular Collection. Choose from two sizes, both equipped with fully rotating arms that provide impeccable illumination, complemented by a focused center downlight. The Coal Black finish creates a striking contrast to the mesmerizing LED glow emanating through sandblasted acrylic diffusers. Experience the epitome of chic design and functionality!





6 LIGHT LED CHANDELIER

▲ **P1476-66A-L** - *Coal Black*

28¼" Dia. x 9" H

20W **LED** | 1141 Lmns

Sand-Blasted Acrylic Diffuser

SWIVEL

Chandeliers

BRUSHED NICKEL





4 LIGHT LED CHANDELIER

◄ **P5494-084-L** - *Brushed Nickel*

20” Dia. x 8” H
18W **LED** | 1003 Lmns
Etched Glass

8 LIGHT LED CHANDELIER

▲ **P5496-084-L** - *Brushed Nickel*

35” Dia. x 13¾” H
36W **LED** | 1939 Lmns
Etched Glass







6 LIGHT LED CHANDELIER

◄ **P5495-084-L** - *Brushed Nickel*

27½" Dia. x 10¾" H
27W **LED** | 1470 Lmns
Etched Glass

POLARES

Chandeliers

HONEY GOLD





8 LIGHT CHANDELIER

◄ **P1488-248** - *Honey Gold*

36” Dia. x 26” H
8-60W G-9 Base
Etched White Glass
Clear Seeded Acrylic Rods

CHANDELIERS

From Collections



P1680-084 | Pg 1236



P1695-691-L | Pg 1242



P1696-691-L | Pg 1243



P1356-618 | Pg 1245



P1358-618 | Pg 1244



P1359-618 | Pg 1245



P8155-681 | Pg 1253

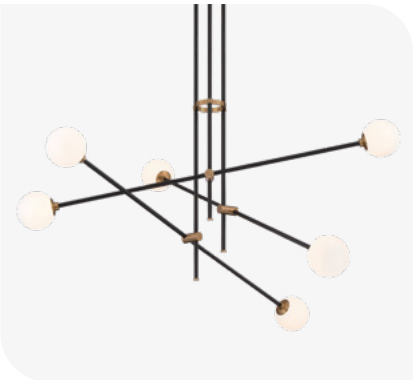

P8151-681 | Pg 1253



P8152-681 | Pg 1252



P1499-66A-L | Pg 1262



P1316-792 | Pg 1267



P1316-076 | Pg 1267

CHANDELIERS

From Collections



P5511-706-L | Pg 1268



P1806-248 | Pg 1273



P1558-66A-L | Pg 1285



P8238-671-L | Pg 1287



P5345-572-L | Pg 1293



P1537-066-L | Pg 1313



P1504-416 | Pg 1300



P1565-729 | Pg 1320



P5490-172-L | Pg 1323



P5437-697-L | Pg 1305



P5436-697-L | Pg 1306



P1463-695-L | Pg 1322



P1823-248 | Pg 1308



P1825-248 | Pg 1309



P1415-66A-L | Pg 1259



P1419-66A-L | Pg 1258



P1369-66A | Pg 1319

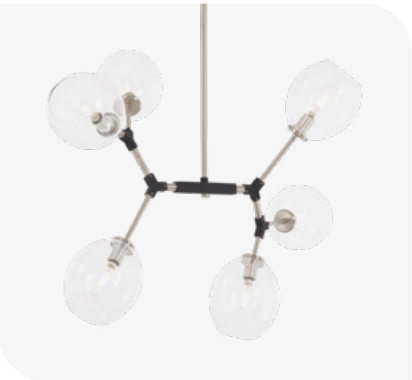

P1366-619 | Pg 1318



P1366-66A | Pg 1318



P1368-619 | Pg 1319



P1368-66A | Pg 1319





ISLAND LIGHTS

SO INCLINED

Islands

SAND WHITE



LED ISLAND
▲ **P1155-655-L**
Sand White
48¾" L x 3" W x 3½" H
50W LED | 1772 LMNS
Frosted Acrylic

LED ISLAND
▶ **P1154-655-L**
Sand White
35½" L x 3" W x 3½" H
46W **LED** | 1561 LMNS
Frosted Acrylic





TIDALIST

Islands





LED ISLAND

◄ **P1153-609-L** - *Silver*

50” L x 3½” W x 2¼” H

58W **LED** | 2072 Lmns

Frosted Acrylic

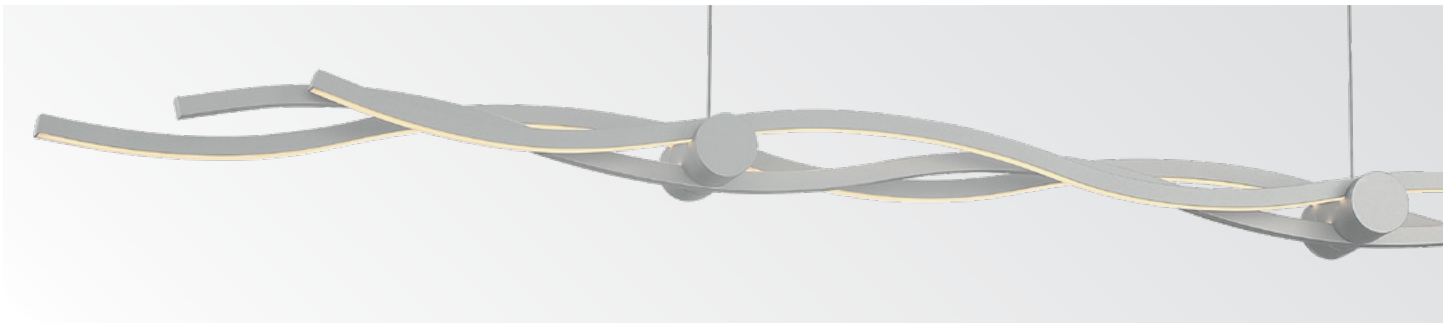

ISLANDS

Assorted



LED ISLAND

◄ **P1151-084-L** - *Brushed Nickel*

30" L x 4¾" W x 3½" H

30W **LED** | 1847 LMNS

Etched Opal Glass



LED ISLAND

◄ P1326-084-L - *Brushed Nickel*

44” L x 6” W x 8¾” H
64W **LED** | 4058 Lmns
Etched White Reeded Glass

ISLANDS

From Collections



P1689-084 | Pg 1237



P5388-613 | Pg 1241



P1697-691 | Pg 1242



P1355-618 | Pg 1246



P5425-572 | Pg



P5531-420 | Pg 1251



P2267-084-L | Pg 1255



P1648-895-L | Pg 1256



P1649-895-L | Pg 1256



P1335-780 | Pg 1261



P1498-66A-L | Pg 1263



P5402-718-L | Pg 1264



P1318-792 | Pg 1266



P1318-076 | Pg 1266



P1405-613 | Pg 1271



P1808-248 | Pg 1272

ISLANDS

From Collections



P1676-084C-L | Pg 1296

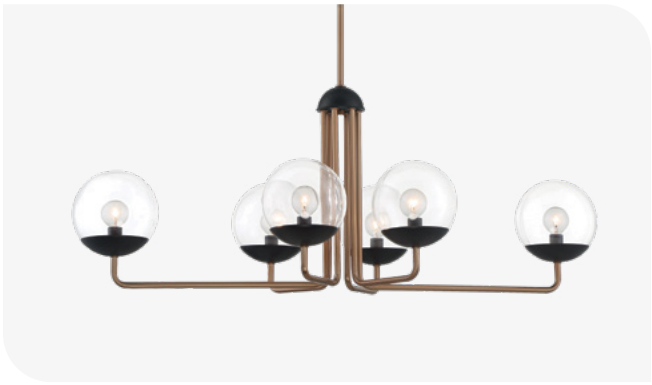

P1506-416 | Pg 1300



P1951-66A-L | Pg 1302



P5435-697-L | Pg 1304



P5439-697-L | Pg 1307



P1516-661-L | Pg 1310



P1538-066-L | Pg 1313



P8567-1-66A-L | Pg 1314



P8564-0-66A-L | Pg 1315



P5482-66A-L | Pg 1316



P1466-695-L | Pg 1322



P5491-172-L | Pg 1323





FLUSH MOUNTS

FIRST ENCOUNTER

BRUSHED NICKEL

Flush Mounts



LED FLUSH MOUNT
◄ P952-2-084-L - *Brushed Nickel*
15” Dia. x 5” H
17W LED | 812 Lmns
Etched White Glass Interior
Silver Gradient Glass Exterior



LED FLUSH MOUNT
◄ P952-1-084-L - *Brushed Nickel*
10” Dia. x 5” H
8W LED | 384 Lmns
Etched White Glass Interior
Silver Gradient Glass Exterior





BEZEL SET

Flush Mounts

HONEY GOLD or
BRUSHED NICKEL & COAL BLACK



LED FLUSH MOUNT

P953-2-248-L
Honey Gold

◀ **P953-2-691-L**
Brushed Nickel & Coal Black

15” Dia. x 4” H
30W **LED** | 2065 Lmns
Etched White Glass



LED FLUSH MOUNT

◀ **P953-1-248-L**
Honey Gold

P953-1-691-L
Brushed Nickel & Coal Black

10” Dia. x 4” H
15W **LED** | 725 Lmns
Etched White Glass





BEAM ME UP

Flush Mounts



LED FLUSH MOUNT
P5372-689-L
Coal Black with Satin Brass
◄ **P5372-691-L**
Brushed Nickel & Coal Black
14" Dia. x 3" H
33W **LED**
Etched Opal Glass



LED FLUSH MOUNT
P5371-689-L
Coal Black with Satin Brass
◄ **P5371-691-L**
Brushed Nickel & Coal Black
11" Dia. x 3" H
16.5W **LED**
Etched Opal Glass

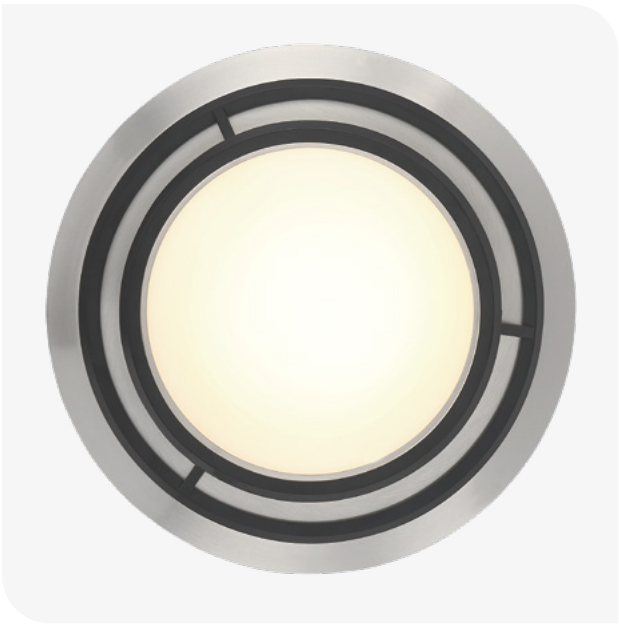



FLUSH MOUNTS

Assorted



LED FLUSH MOUNT
◄ **P840-609-L** - *Silver*
6” Dia. x 1” H
12W **LED** | 514 Lmns
Etched White Glass



LED FLUSH MOUNT
P841-044-L - *White*
P841-609-L - *Silver*
P841-647B-L - *Painted Copper Bronze Patina*
8” Dia. x 1” H
17W **LED** | 787 Lmns
Etched White Glass



LED FLUSH MOUNT
P842-044-L - *White*
P842-609-L - *Silver*
P842-647B-L - *Painted Copper Bronze Patina*
10” Dia. x 1” H
25W **LED** | 1293 Lmns
Etched White Glass



LED FLUSH MOUNT
◄ **P2015-044-L** - *White*
14” Dia. x 3” H
42W **LED** | 1632 Lmns
Etched Acrylic



LED FLUSH MOUNT
◄ **P2016-613-L** - *Polished Nickel*
14” Dia. x 4” H
24W **LED** | 1217 Lmns
Etched Opal Glass



LED FLUSH MOUNT
◄ **P950-084-L** - *Brushed Nickel*
15” Dia. x 3¼” H
40W **LED** | 2223 Lmns
White Acrylic
Convertible to Wall Sconce
ADA Compliant

FLUSH MOUNTS

From Collections

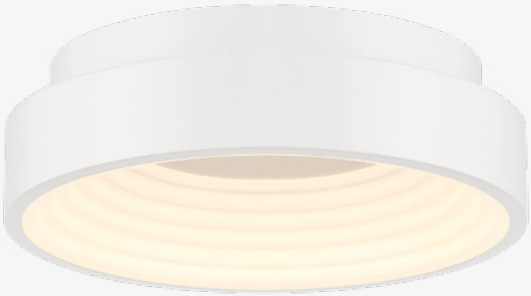

P5550-44B-L | Pg 1276



P5550-66A-L | Pg 1276

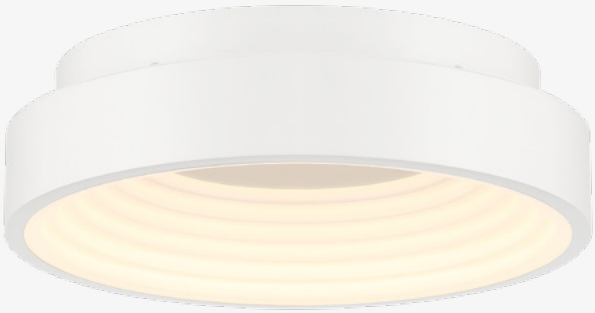

P5551-44B-L | Pg 1276



P5551-66A-L | Pg 1276



P5546-66A-L | Pg 1294



P5434-697-L | Pg 1307





SEMI FLUSH

SEMI FLUSH

Assorted & From Collections



3 LIGHT SEMI FLUSH

◄ **P591-647**

Copper Bronze Patina

17¼" Dia. x 10¼" H
3-60W Medium Base
Etched Glass



P1302-655-L | Pg 1234



P1686-084 | Pg 1236



P5384-613 | Pg 1240



P1693-691 | Pg 1243



P1357-618 | Pg 1247



P8156-681 | Pg 1252



P1333-780 | Pg 1261



P1403-613 | Pg 1270



P1554-66A-L | Pg 1284



P5747-084 | Pg 1274



P5747-695 | Pg 1274



P5545-66A-L | Pg 1294



P8236-671-L | Pg 1286



P8239-671-L | Pg 1286



P1678-084C-L | Pg 1296



P1363-619 | Pg 1318



P1363-66A | Pg


LED MIRRORS

LED MIRRORS









LED MIRROR
▲ P6108
23¾" W x 31½" H x 1¾" Ext.
28W LED | 1988 Lmns



LED MIRROR
▲ P6108A
27½" W x 35½" H x 1½" Ext.
28W LED



LED MIRROR
▲ P6108B
31½" W x 39½" H x 1¾" Ext.
33W LED

LED MIRRORS

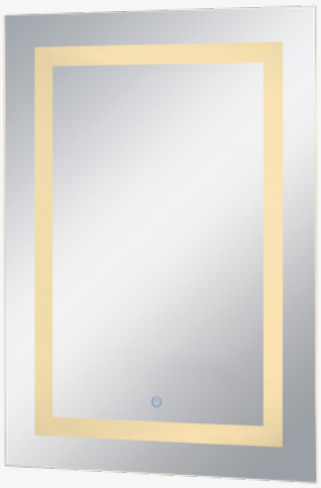

LED MIRROR
▲ P6107
19¾" W x 27¾" H x 1¾" Ext.
23W **LED** | 410 LMNS



LED MIRROR
▲ P6107A
23¾" W x 31½" H x 1½" Ext.
23W **LED**

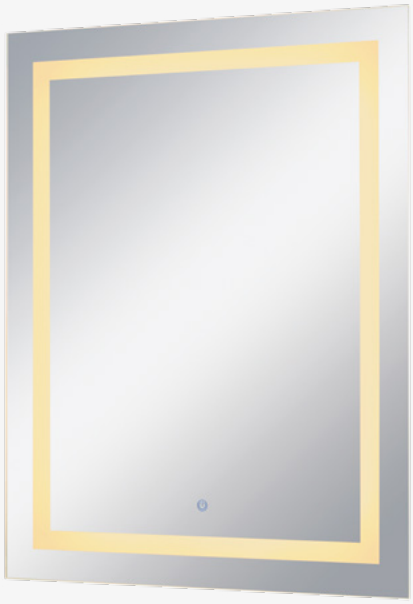

LED MIRROR
▲ P6107B
27½" W x 35½" H x 1½" Ext.
30W **LED**













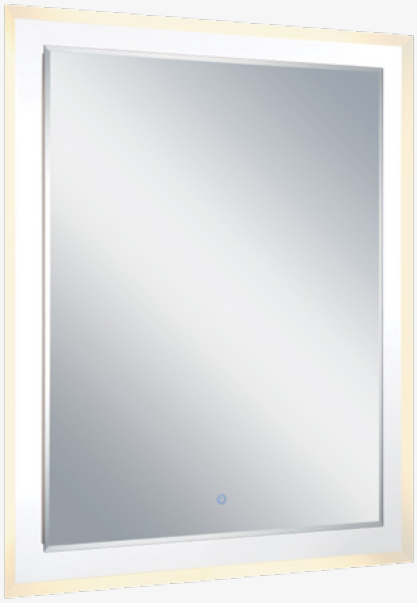

LED MIRROR
▲ P6109B
31¾" W x 39½" H x 1½" Ext.
35W LED

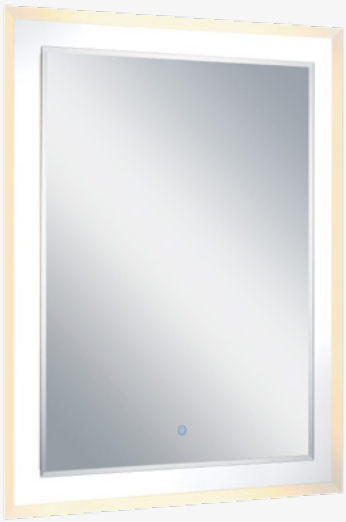

LED MIRROR
▲ P6109A
27¾" W x 35¾" H x 1½" Ext.
28W LED

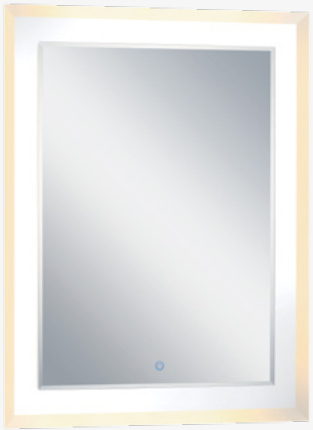

LED MIRROR
▲ P6109
24" W x 31¾" H x 1½" Ext.
28W LED | 1160 LMNS





VANITY LIGHTS

HERALD SQUARE

CHROME

Vanity Lights



LED BATH

◄ P5411-077-L - *Chrome*

7” W x 4¾” H x 5” Ext.
1-6W **LED** | 600 LMNS
Clear & Frosted Glass



LED BATH

◄ P5412-077-L - *Chrome*

13” W x 4¾” H x 5” Ext.
2-6W **LED** | 1170 LMNS
Clear & Frosted Glass



LED BATH

◄ P5413-077-L - *Chrome*

22” W x 4¾” H x 5” Ext.
3-6W **LED** | 1795 LMNS
Clear & Frosted Glass



LED BATH

◄ P5414-077-L - *Chrome*

30” W x 4¾” H x 5” Ext.
4-6W **LED** | 2419 LMNS
Clear & Frosted Glass



MODERN ICE

Vanity Lights

LED BATH
▶ **P5441-077-L** - *Chrome*
8¼" W x 4½" H x 3¼" Ext.
10W **LED** | 811 LMNS
Clear Artisan Glass



2 LIGHT LED BATH
▶ **P5442-077-L** - *Chrome*
16" W x 4½" H x 3¼" Ext.
2-10W **LED** | 1634 LMNS
Clear Artisan Glass

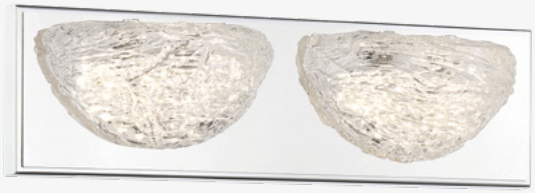

3 LIGHT LED BATH
▶ **P5443-077-L** - *Chrome*
24" W x 4½" H x 3¼" Ext.
3-10W **LED** | 2454 LMNS
Clear Artisan Glass



4 LIGHT LED BATH
▶ **P5444-077-L** - *Chrome*
31¾" W x 4½" H x 3¼" Ext.
4-10W **LED** | 3270 LMNS
Clear Artisan Glass







FOREST ICE

CHROME

Vanity Lights



LED BATH

◄ **P5281-077-L** - *Chrome*

12” W x 6” H x 3” Ext.
16W **LED** | 1172 LMNS
Clear Artisan Glass
ADA Compliant



2 LIGHT LED BATH

◄ **P5282-077-L** - *Chrome*

18¾” W x 6” H x 3” Ext.
2-10W **LED** | 1403 LMNS
Clear Artisan Glass
ADA Compliant



3 LIGHT LED BATH

◄ **P5283-077-L** - *Chrome*

28¾” W x 6” H x 3” Ext.
3-10W **LED** | 2120 LMNS
Clear Artisan Glass
ADA Compliant



4 LIGHT LED BATH

◄ **P5284-077-L** - *Chrome*

38½” W x 6” H x 3” Ext.
4-10W **LED** | 2543 LMNS
Clear Artisan Glass
ADA Compliant



FOREST ICE II

Vanity Lights

LED BATH

▶ **P1381-077-L** - *Chrome*

12” W x 6” H x 3” Ext.
7W **LED** | 359 LMNS
Clear Artisan Glass
ADA Compliant



2 LIGHT LED BATH

▶ **P1382-077-L** - *Chrome*

18¾” W x 6” H x 3” Ext.
13W **LED** | 711 LMNS
Clear Artisan Glass
ADA Compliant



3 LIGHT LED BATH

▶ **P1383-077-L** - *Chrome*

28¾” W x 6” H x 3” Ext.
23W **LED** | 1243 LMNS
Clear Artisan Glass
ADA Compliant



4 LIGHT LED BATH

▶ **P1384-077-L** - *Chrome*

33” W x 5½” H x 3” Ext.
34W **LED** | 1699 LMNS
Clear Artisan Glass
ADA Compliant





OPENING ACT

Vanity Lights

BRUSHED NICKEL



LED BATH

◄ **P5352-1-084-L** - *Brushed Nickel*

24” W x 4¾” H x 3¼” Ext.
22W **LED** | 1811 LMNS
Frosted Aquarium Glass
ADA Compliant



LED BATH

◄ **P5352-2-084-L** - *Brushed Nickel*

31¼” W x 4¾” H x 3¼” Ext.
30W **LED** | 2447 LMNS
Frosted Aquarium Glass
ADA Compliant





DIAMONDS

Vanity Lights

LED BATH

▶ **P1191-077-L** - *Chrome*

12¼" W x 5" H x 3" Ext.
12W **LED** | 744 Lmns
Clear Glass with Clear Crystals
ADA Compliant



UP/DOWN

LED BATH

▶ **P1192-077-L** - *Chrome*

24½" W x 5" H x 3" Ext.
23W **LED** | 1400 Lmns
Clear Glass with Clear Crystals
ADA Compliant



LED BATH

▶ **P1193-077-L** - *Chrome*

32¼" W x 5" H x 3" Ext.
32W **LED** | 2084 Lmns
Clear Glass with Clear Crystals
ADA Compliant







PLANE

Vanity Lights

HONEY GOLD or
BRUSHED NICKEL

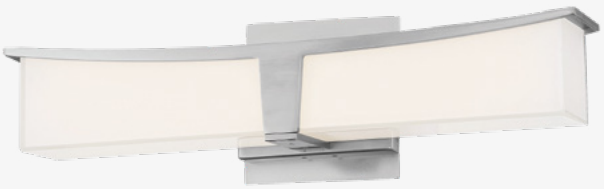

LED BATH

P1532-248-L - *Honey Gold*
◄ **P1532-084-L** - *Brushed Nickel*

18" W x 5" H x 4" Ext.
20W **LED** | 949-1303 LMNS
Frosted Aquarium Glass
ADA Compliant

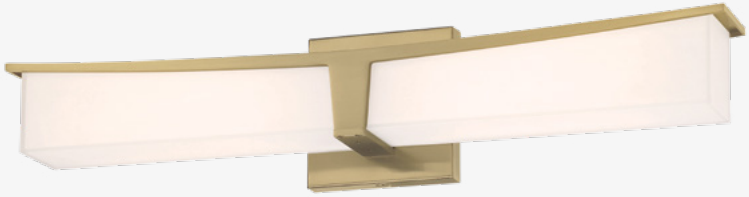

LED BATH

◄ **P1533-248-L** - *Honey Gold*
P1533-084-L - *Brushed Nickel*

24" W x 5" H x 4" Ext.
30W **LED** | 1430-1939 LMNS
Frosted Aquarium Glass
ADA Compliant

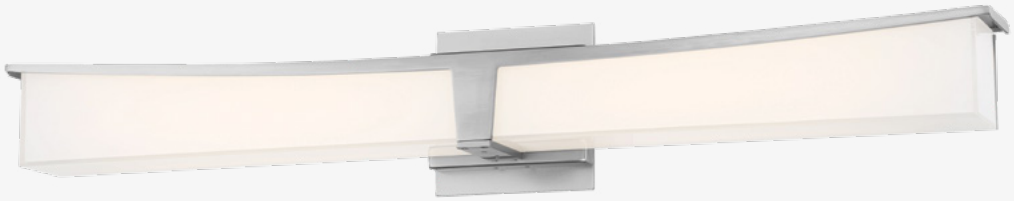

LED BATH

P1534-248-L - *Honey Gold*
◄ **P1534-084-L** - *Brushed Nickel*

30" W x 5" H x 4" Ext.
40W **LED** | 1958-2744 LMNS
Frosted Aquarium Glass
ADA Compliant



MAJOR
Vanity Lights

LED BATH
▶ **P1522-575-L** - *Aged Brass*
16” W x 6” H x 3¼” Ext.
15W **LED** | 904 LMNS
Frosted Aquarium Glass
ADA Compliant

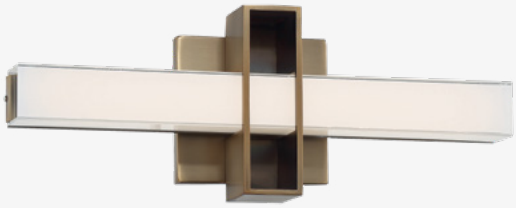

LED BATH
▶ **P1523-575-L** - *Aged Brass*
24” W x 6” H x 3¼” Ext.
25W **LED** | 1780 LMNS
Frosted Aquarium Glass
ADA Compliant

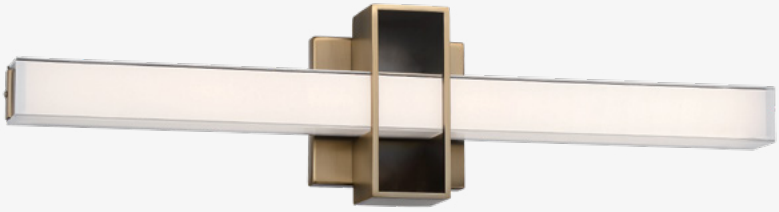

LED BATH
▶ **P1524-575-L** - *Aged Brass*
32” W x 6” H x 3¼” Ext.
50W **LED** | 3070 LMNS
Frosted Aquarium Glass
ADA Compliant

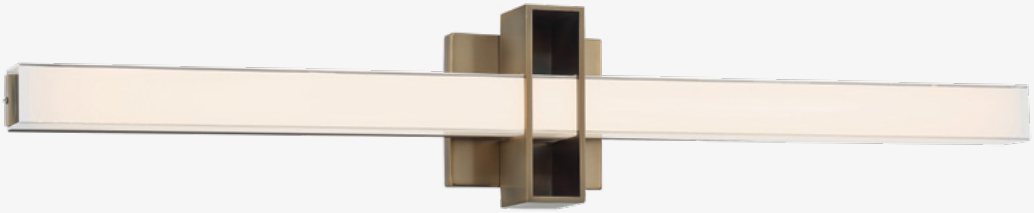

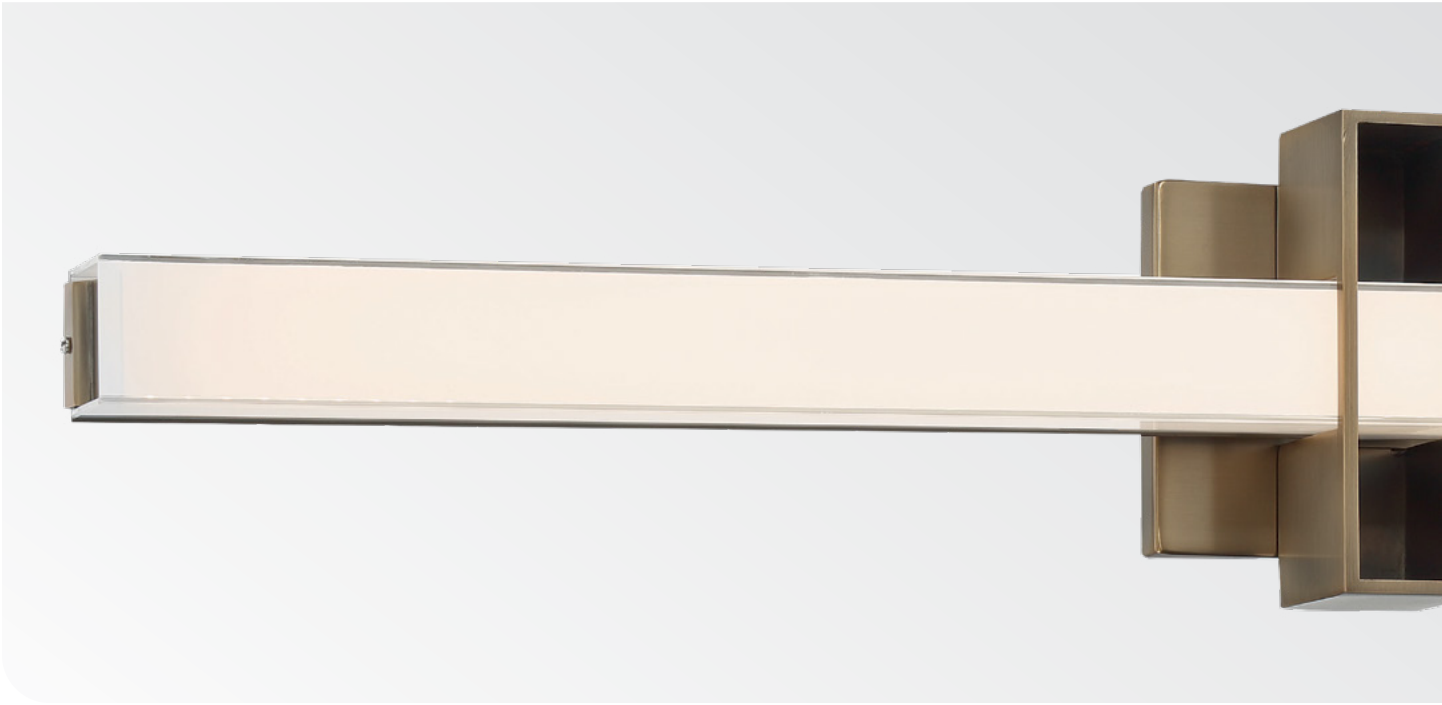

PARALLEL

COAL BLACK

Vanity Lights

CA TITLE 24 COMPLIANT



LED BATH
◄ **P5580-66A-L**
Coal Black
18” W x 5” H x 4¾” Ext.
16W **LED** | 810 LMNS
Frosted Acrylic



LED BATH
◄ **P5581-66A-L**
Coal Black
24” W x 5” H x 4¾” Ext.
20W **LED** | 1107 LMNS
Frosted Acrylic



LED BATH
◄ **P5582-66A-L**
Coal Black
30” W x 5” H x 4¾” Ext.
24W **LED** | 1332 LMNS
Frosted Acrylic



VAPORS

Vanity Lights

1 LIGHT BATH

▶ **P5610-66A** - *Coal Black*

6¼" W x 6¼" H x 5¼" Ext.
1-100W Medium Base
Marble Swirl Glass



2 LIGHT BATH

▶ **P5611-66A** - *Coal Black*

14¾" W x 6¼" H x 5¼" Ext.
2-100W Medium Base
Marble Swirl Glass



3 LIGHT BATH

▶ **P5612-66A** - *Coal Black*

23¼" W x 6¼" H x 5¼" Ext.
3-100W Medium Base
Marble Swirl Glass



4 LIGHT BATH

▶ **P5613-66A** - *Coal Black*

31¾" W x 6¼" H x 5¼" Ext.
4-100W Medium Base
Marble Swirl Glass

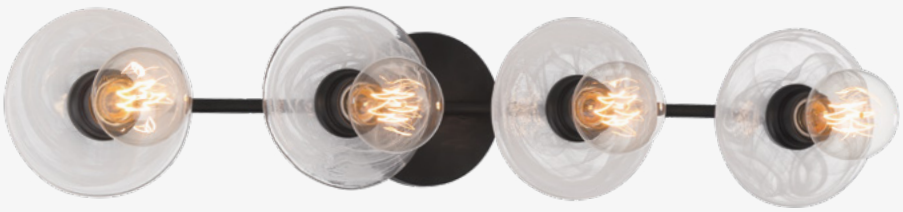



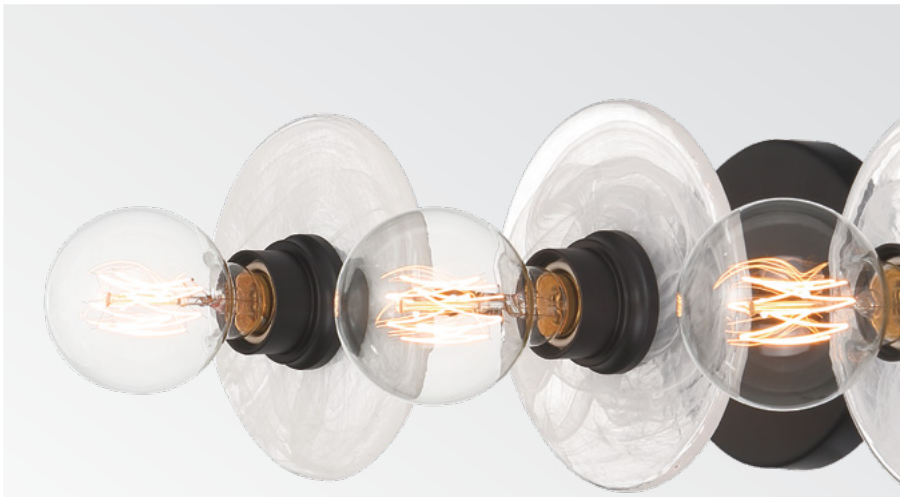

DOUBLE BARREL

POLISHED NICKEL

Vanity Lights

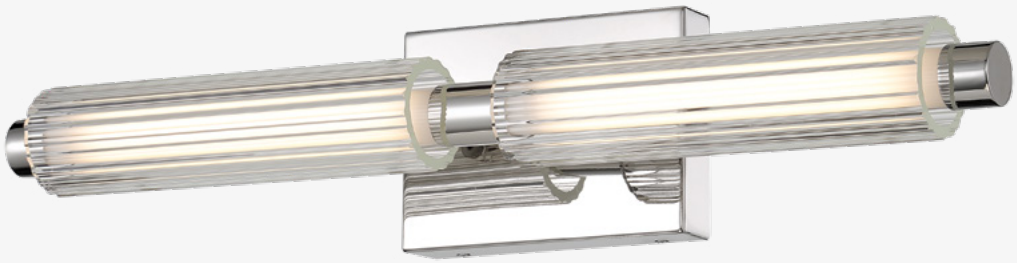

LED BATH

◄ **P5332-613-L** - *Polished Nickel*

22½" W x 4¾" H x 5¼" Ext.

15W **LED** | 1170 Lmns

Clear Ribbed Glass

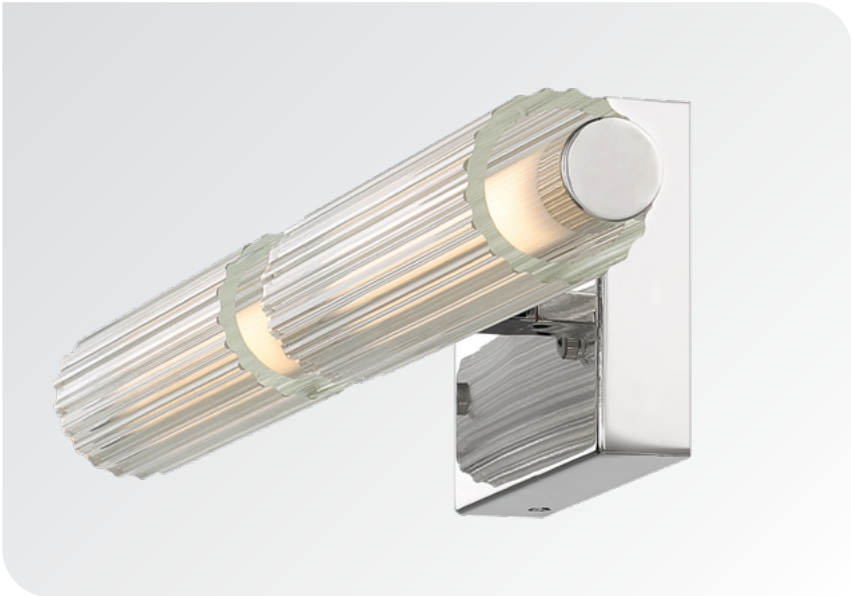



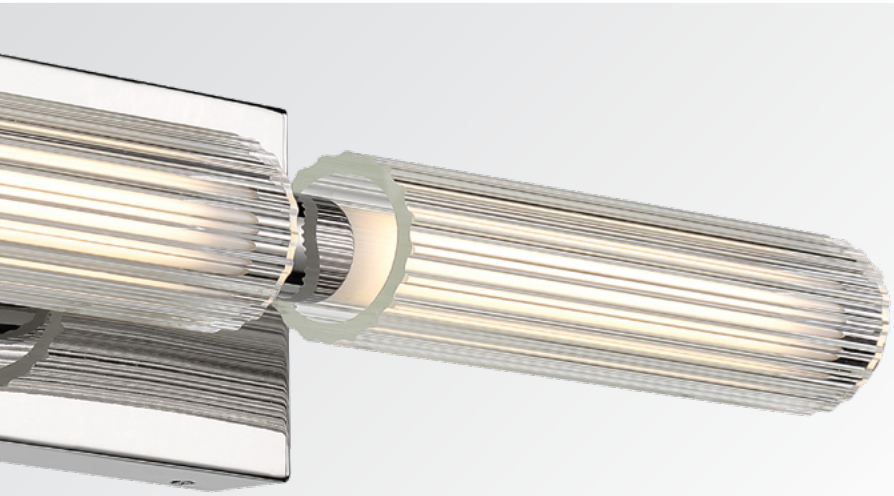

LED BATH

▲ **P5331-613-L** - *Polished Nickel*

4¾" W x 15½" H x 5¾" Ext.

11W **LED** | 848 Lmns

Clear Ribbed Glass

VANITY LIGHTS

Assorted

REVERSIBLE



LED BATH

◄ **P1471-077-L** - *Chrome*

5¼" W x 5½" H x 7½" Ext.
6.5W **LED** | 350 LMNS
Clear Glass & Crystal

LED BATH

▼ **P1472-077-L** - *Chrome*

20½" W x 5½" H x 7½" Ext.
16.5W **LED** | 950 LMNS
Clear Glass & Crystal

REVERSIBLE



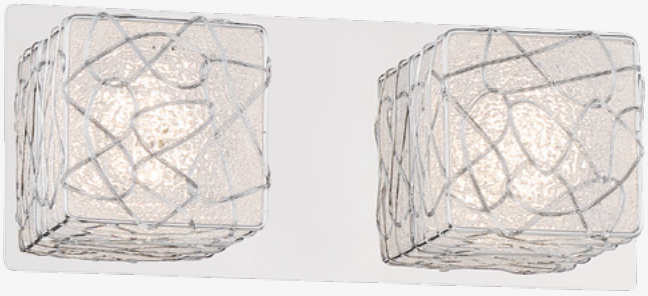

LED BATH

◄ **P5292-077-L** - *Chrome*

12¾" W x 5¼" H x 3" Ext.
2-7W **LED** | 694 LMNS
Hand Crafted Clear Square Acrylic

4 LIGHT BATH

▼ **P5804-077** - *Chrome*

36¾" W x 4¾" H x 6¼" Ext.
4-40W G-9 Base
Clear Glass
Interior Aluminum Cage



VANITY LIGHTS

Assorted

UP/DOWN

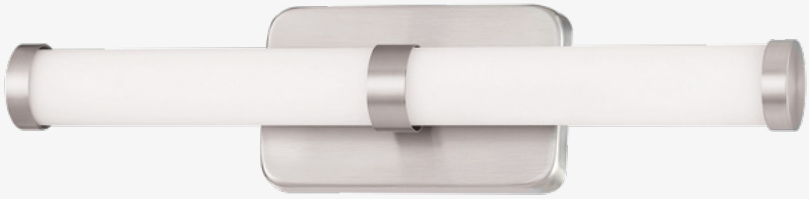

LED BATH

◄ **P574-084-L** - *Brushed Nickel*

20” W x 4¾” H x 3¼” Ext.
21W **LED** | 1248 LMNS
Etched White Glass
ADA Compliant

LED BATH

▼ **P575-084-L** - *Brushed Nickel*

28” W x 4¾” H x 3¼” Ext.
26W **LED** | 1733 LMNS
Etched White Glass
ADA Compliant

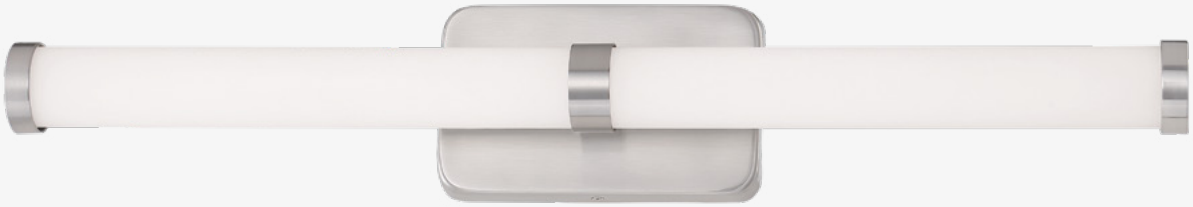

UP/DOWN



LED BATH

◄ **P1542-688-L**
Coal & Honey Gold
18” W x 5” H x 3¼” Ext.
20W **LED** | 1038 LMNS
Frosted Aquarium Glass
ADA Compliant

LED BATH

▼ **P1544-688-L**
Coal & Honey Gold
30” W x 5” H x 3¼” Ext.
30W **LED** | 2207 LMNS
Frosted Aquarium Glass
ADA Compliant

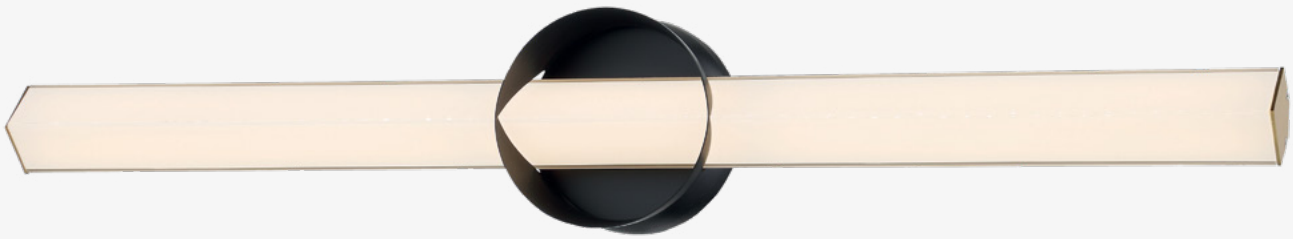

REVERSIBLE



LED BATH

◄ **P5721-084-L** - *Brushed Nickel*

8” W x 6” H x 3¼” Ext.
11W **LED** | 455 LMNS
Frosted Acrylic
ADA Compliant

LED BATH

▼ **P5722-084-L** - *Brushed Nickel*

17” W x 6” H x 3¼” Ext.
27W **LED** | 1017 LMNS
Frosted Acrylic
ADA Compliant



UP/DOWN



LED BATH

◄ **P1021-077-L** - *Chrome*

18½” W x 4½” H x 3¼” Ext.
15W **LED** | 988 LMNS
Striped Acrylic
ADA Compliant

LED BATH

▼ **P1023-077-L** - *Chrome*

31½” W x 4½” H x 3¼” Ext.
24W **LED** | 1605 LMNS
Striped Acrylic
ADA Compliant



VANITY LIGHTS

From Collections



P5216-077-L | Pg 1333



P5217-077-L | Pg 1333



P5510-706-L | Pg 1268



P5343-572-L | Pg 1292



P1561-729 | Pg 1320



P1563-729 | Pg 1320



P5423-572 | Pg 1248



P5424-572 | Pg 1248



P1350-618 | Pg 1247



P1352-618 | Pg 1247



P1353-618 | Pg 1247



P1354-618 | Pg 1247



P1551-66A-L | Pg 1285



P1552-66A-L | Pg 1285



P1553-66A-L | Pg 1285

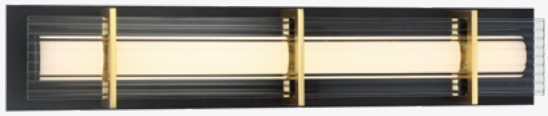

P1513-661-L | Pg 1310

VANITY LIGHTS

From Collections

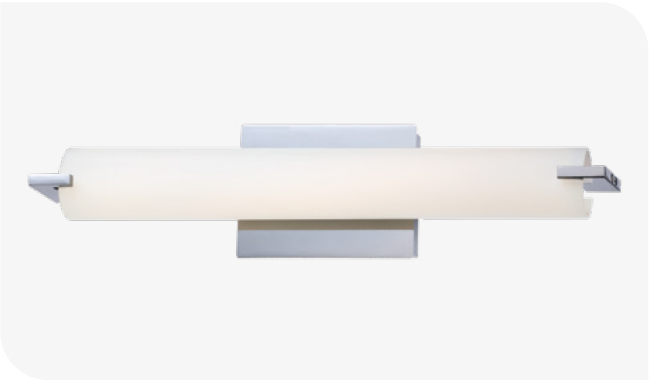

P5044-077 / P5044-077-L | Pg 1331



P5044-084 / P5044-084-L | Pg 1331



P5044-248 / P5044-248-L | Pg 1331



P5044-37B / P5044-37B-L | Pg 1331

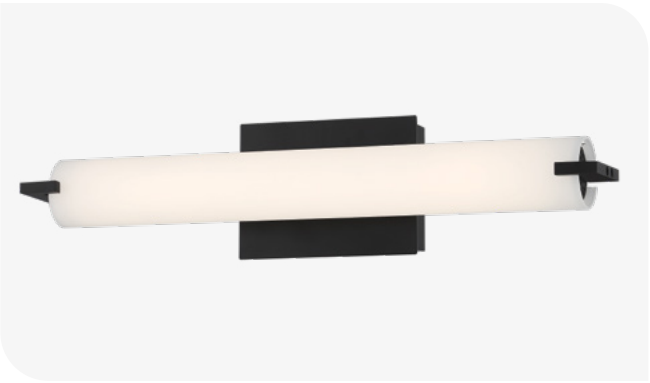

P5044-66A / P5044-66A-L | Pg 1335



P5042-077-L | Pg 1335

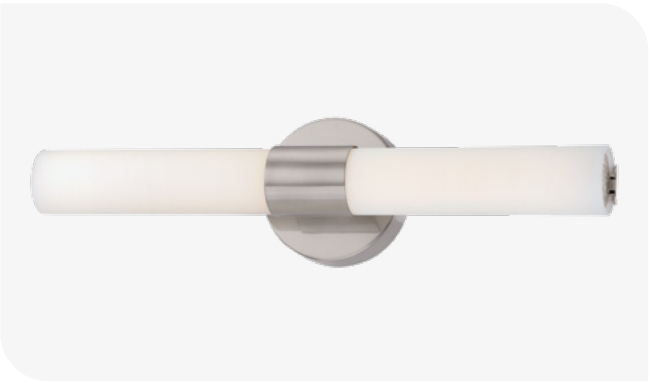

P5042-084-L | Pg 1335

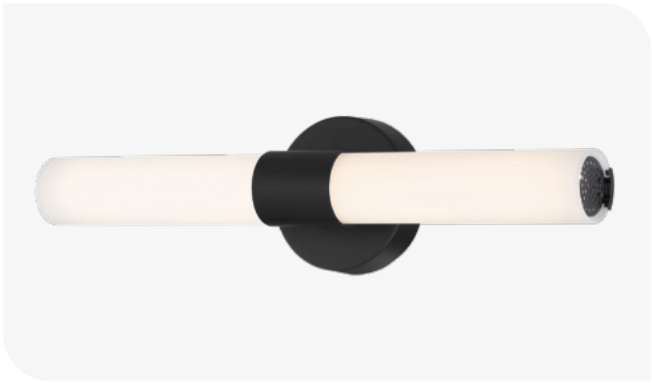

P5042-66A-L | Pg 1335



P5046-077-L | Pg 1332



P5046-084-L | Pg 1332



P5046-248-L | Pg 1332



P5463-884-L | Pg 1332





WALL SCONCES

SABER

Wall Sconces

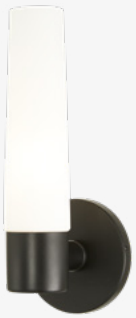

Coal Black

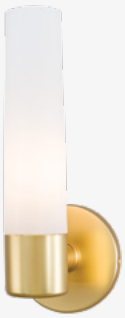

Honey Gold



Chrome



Brushed Stainless Steel

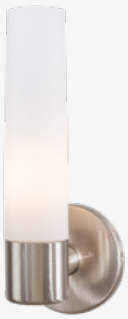

Brushed Nickel





1 LIGHT WALL SCONCE

P5041-077 - *Chrome*
P5041-084 - *Brushed Nickel*
P5041-144 - *Brushed Stainless Steel*
P5041-248 - *Honey Gold*
P5041-66A - *Coal Black*
◄ **P5041-647B** - *Painted Copper Bronze Patina*

4¾" W x 12½" H x 4¾" Ext.
1-60W Medium Base
Etched Opal Glass







UP/DOWN

2 LIGHT WALL SCONCE

▲ **P5042-077** - *Chrome*
P5042-084 - *Brushed Nickel*
P5042-144 - *Brushed Stainless Steel*
P5042-248 - *Honey Gold*
P5042-66A - *Coal Black*
P5042-647B - *Painted Copper Bronze Patina*

20¼" W x 4¾" H x 4¾" Ext.
2-60W Medium Base
Etched Opal Glass



Painted Copper Bronze Patina

Coal Black

Honey Gold

Brushed Nickel

Brushed Stainless Steel



ARCHER

Wall Sconces

BRUSHED NICKEL
& COAL BLACK

UP/DOWN



LED WALL SCONCE
◄ P5502-691-L
Brushed Nickel & Coal Black
4¾" W x 18" H x 3¾" Ext.
8W **LED** | 323 Lmns
Frosted Acrylic



LED WALL SCONCE
◄ P5501-691-L
Brushed Nickel & Coal Black
4¾" W x 24" H x 3¾" Ext.
10W **LED** | 454 Lmns
Frosted Acrylic





PARKER

Wall Sconces



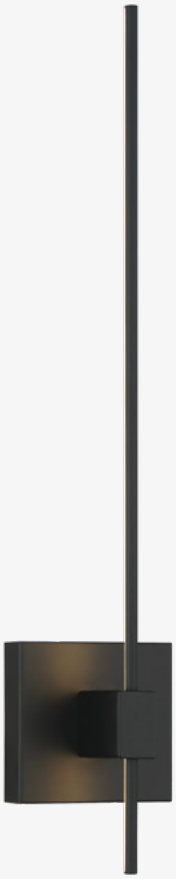

LED WALL SCONCE

▲ **P1435-66A-L** - *Coal Black*

4¾" W x 24½" H x 4" Ext.
7W **LED** | 535 LMNS
White Lens
ADA Compliant

LED WALL SCONCE

◄ **P1437-66A-L** - *Coal Black*

4¾" W x 41¼" H x 4" Ext.
10W **LED** | 1005 LMNS
White Lens
ADA Compliant



LED WALL SCONCE

◄ **P1436-66A-L** - *Coal Black*

24¾" W x 25½" H x 4½" Ext.
12W **LED** | 1116 LMNS
White Lens

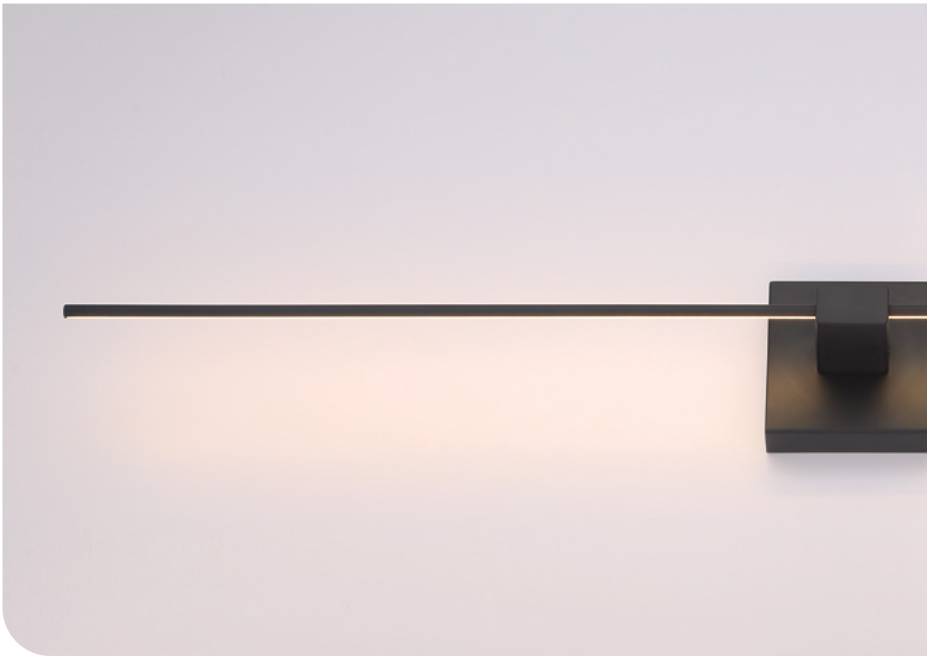

UP/DOWN

WALL SCONCES

Assorted

LED WALL SCONCE

P470-077-L - *Chrome*
P470-084-L - *Brushed Nickel*
▶ **P470-66A-L** - *Coal Black*
P470-617-L - *Bronze*

7¾" W x 11" H x 4" Ext.
8W **LED** | 321 Lmns
Off-White Fabric Shade
Etched Diffuser
ADA Compliant

1 LIGHT WALL SCONCE

P470-077 - *Chrome*
P470-084 - *Brushed Nickel*
P470-248 - *Honey Gold*
P470-66A - *Coal Black*
P470-617 - *Bronze*

7" W x 11¼" H x 4" Ext.
1-60W Medium Base
Off-White Fabric Shade
ADA Compliant





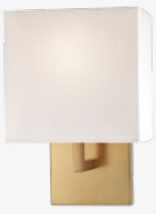

Honey Gold (Non-LED Only)



Brushed Nickel

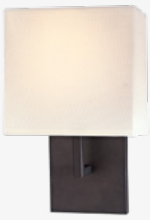

Bronze



Chrome



LED WALL SONCE

P472-077-L - *Chrome*
▲ **P472-66A-L** - *Coal Black*
P472-617-L - *Bronze*

16¾" W x 11" H x 4" Ext.
21W **LED** | 934 Lmns
Off-White Fabric Shade
Etched Diffuser
ADA Compliant

1 LIGHT WALL SONCE

P472-077 - *Chrome*
P472-084 - *Brushed Nickel*
P472-248 - *Honey Gold*
P472-66A - *Coal Black*
P472-617 - *Bronze*

16" W x 11" H x 7" Ext.
2-60W Medium Base
Off-White Fabric Shade



Honey Gold
(Non-LED Only)



Bronze



Chrome



Brushed Nickel



WALL SCONCES

Assorted



1 LIGHT WALL SCONCE

P5220-613 - *Polished Nickel*
◄ **P5220-647** - *Copper Bronze Patina*

10” W x 5” H x 4” Ext.
1-100W Medium Base
Mitered White Glass
ADA Compliant





1 LIGHT WALL SCONCE

► **P1704-613** - *Polished Nickel*
P1704-647 - *Copper Bronze Patina*

10” W x 16½” H x 4” Ext.
1-100W Medium Base
Mitered White Glass
ADA Compliant



1 LIGHT WALL SCONCE

◄ **P1705-613** - *Polished Nickel*

11¾" W x 16¾" H x 4" Ext.
1-13W GU24 Spiral CFL (Incl.)
White Fabric Shade
ADA Compliant

CA TITLE 24 COMPLIANT

LED Only



LED WALL SCONCE

▲ **P465-084-L** - *Brushed Nickel*

5½" W x 12" H x 3¾" Ext.
20W **LED** | 992 Lmns
Etched Opal Glass
ADA Compliant

1 LIGHT WALL SCONCE

P465-084 - *Brushed Nickel*

6¼" W x 13½" H x 4" Ext.
1-60W Medium Base
Etched Opal Glass
ADA Compliant



LED WALL SCONCE

◄ **P5334-077-L** - *Chrome*

7¼" W x 9¾" H x 2½" Ext.
12W **LED** | 549 Lmns
Clear Beveled Crystal
ADA Compliant

WALL SCONCES

Assorted





CA TITLE 24 COMPLIANT

LED WALL SCONCE
◄ P1142-084-L
Brushed Nickel
6¾" W x 12" H x 2¼" Ext.
12W **LED** | 687 Lmns
Mitered White Glass
ADA Compliant

LED WALL SCONCE
▲ P1141-084-L
Brushed Nickel
6¾" Sq. x 2¼" Ext.
12W **LED** | 738 Lmns
Mitered White Glass
ADA Compliant

UP/DOWN





LED WALL SCONCE
◄ P1110-613-L - *Polished Nickel*
6" W x 11¼" H x 2¼" Ext.
12W **LED** | 500 Lmns
Etched White Glass
ADA Compliant

LED WALL SCONCE
▲ P1140-613-L - *Polished Nickel*
6" W x 12" H x 2¼" Ext.
12W **LED** | 544 Lmns
Frosted White Glass
ADA Compliant



1 LIGHT SWING ARM WALL LAMP
with READING LAMP

◄ **P477-077** - *Chrome*

7¼" W x 20" H x 10¼" Ext.
1-10W Medium Base **LED** (Incl.)
1-3W **LED**
White Fabric Shade



1 LIGHT SWING ARM WALL LAMP
with READING LAMP

▲ **P478-077** - *Chrome*

10" W x 15¾" H x 10" Ext.
1-10W Medium Base **LED** (Incl.)
1-3W **LED**
White Fabric Shade



1 LIGHT SWING ARM WALL LAMP

P600-3-603 - *Matte Brushed Nickel*
◄ **P600-3-615** - *Antique Dorian Bronze™*

22" Dia. x 15¾" H
1-10W Medium Base **LED** (Incl.)

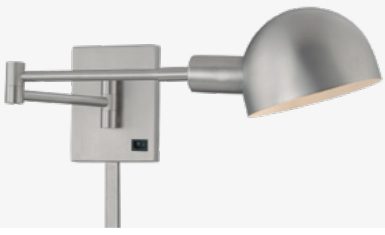

WALL SCONCES

From Collections



P1351-618 | Pg 1247



P5131-066 | Pg 1327



P5130-066 | Pg 1327



P1332-780 | Pg 1260



P1331-66A | Pg 1261



P5530-420 | Pg 1251



P1413-66A-L | Pg 1258



P1802-084 | Pg 1272

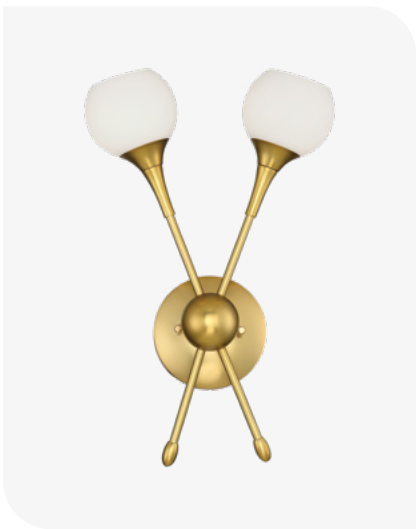

P1802-248 | Pg 1272



P5770-695 | Pg 1274

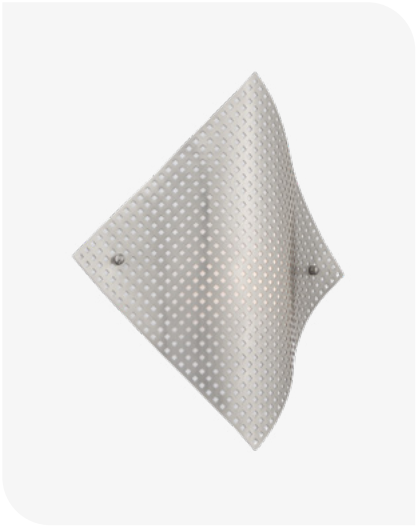

P5770-084 | Pg 1274



P5602-884-L | Pg 1282



P5341-572-L | Pg 1292



P1887 | Pg 1299



P1885 | Pg 1299



P1889 | Pg 1299



P5433-697-L | Pg 1304



P5432-697-L | Pg 1306

WALL SCONCES

From Collections



P1826-248 | Pg 1308



P1827-248 | Pg 1308



P1511-661-L | Pg 1310



P1535-066-L | Pg 1312



P1921-726-L | Pg 1329



P1920-726-L | Pg 1329



P950-084-L | Pg 1439



P5219-077-L | Pg 1333



P5210-077 | Pg 1333



P5041-077 / P5041-077-L | Pg 1334



P5041-084 / P5041-084-L | Pg 1334



P5041-66A / P5041-66A-L | Pg 1334



P5040-077 / P5040-077-L | Pg 1330



P5040-084 / P5040-084-L | Pg 1330



P5040-248 / P5040-248-L | Pg 1330



P5040-37B / P5040-37B-L | Pg 1330



P5040-077 / P5040-077-L | Pg 1330

WALL SCONCES

From Task Portables



P4328-077 | Pg 1360



P4328-084 | Pg 1360



P4328-248 | Pg 1360



P4328-647 | Pg 1360



P4308-077 | Pg 1360



P4308-084 | Pg 1360



P4308-248 | Pg 1360



P4308-647 | Pg 1360



P4318-077 | Pg 1361



P4318-248 | Pg 1361



P4318-647 | Pg 1361



P4338-077 | Pg 1361



P4338-084 | Pg 1361



P4338-248 | Pg 1361



P4338-647 | Pg 1361





OUTDOOR LIGHTS

MUSIC

SAND COAL BLACK

Outdoor Lights





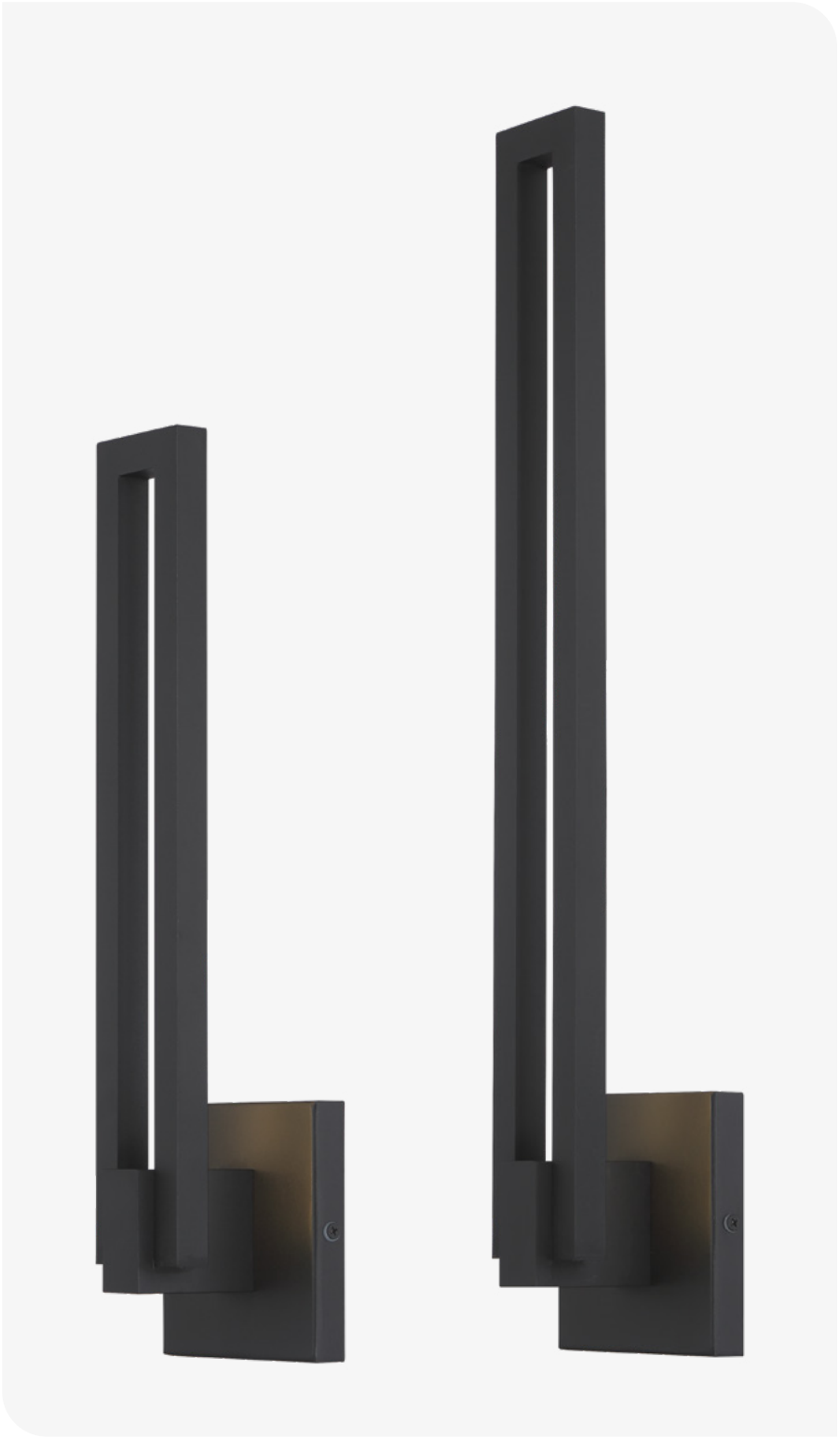

LED WALL SCONCE
▲ P1711-066-L - *Sand Coal Black*
5” W x 12” H x 3½” Ext.
16W **LED**
Etched Glass Diffuser
ADA Compliant

LED WALL SCONCE
▲ P1712-066-L - *Sand Coal Black*
5” W x 18” H x 3½” Ext.
20W **LED**
Etched Glass Diffuser
ADA Compliant

LED WALL SCONCE
▲ P1713-066-L - *Sand Coal Black*
5” W x 24” H x 3½” Ext.
24W **LED**
Etched Glass Diffuser
ADA Compliant

PITCH

Outdoor Lights



Two Lights on Backside



LED WALL SCONCE

▲ **P1205-066-L** - *Sand Coal Black*

4¾" W x 18½" H x 4" Ext.
23W **LED** | 665 Lmns
Etched Glass Diffuser
ADA Compliant

LED WALL SCONCE

◄ **P1210-066-L** - *Sand Coal Black*

4¾" W x 25" H x 4" Ext.
32W **LED** | 1169 Lmns
Etched Glass Diffuser
ADA Compliant

CAPTION

Outdoor Lights

SAND COAL BLACK



LED WALL SCONCE
◄ **P5560-066-L** - *Sand Coal Black*
5” W x 10” H x 3¼” Ext.
15W **LED**
Frosted Aquarium Glass
ADA Compliant

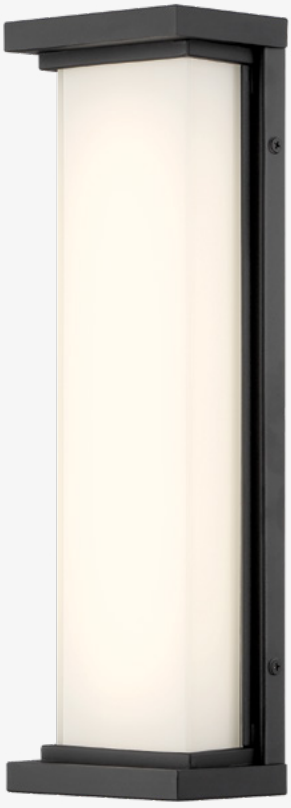

LED WALL SCONCE
▲ **P5561-066-L** - *Sand Coal Black*
5” W x 16” H x 3¼” Ext.
24W **LED**
Frosted Aquarium Glass
ADA Compliant



LED WALL SCONCE
▲ **P5562-066-L** - *Sand Coal Black*
7” W x 20” H x 4” Ext.
30W **LED**
Frosted Aquarium Glass
ADA Compliant



LED WALL SCONCE
▲ **P5563-066-L** - *Sand Coal Black*
8” W x 24” H x 4” Ext.
35W **LED**
Frosted Aquarium Glass
ADA Compliant

SIRATO

Outdoor Lights

UP/DOWN





LED WALL SCONCE

◄ **P1343-039-L** - *Polished Nickel*

32¼" W x 5½" H x 3½" Ext.
38W **LED** | 1608 Lmns
Mitered White Glass
ADA Compliant

LED WALL SCONCE

▲ **P1144-039-L** - *Spanish Iron*

6¼" W x 11¼" H x 3¼" Ext.
16W **LED** | 655 Lmns
Mitered White Glass
ADA Compliant



PEEKABOO

Outdoor Lights

SAND COAL BLACK
with SAND GOLD



LED WALL SCONCE
◄ P1620-764-L
Sand Coal Black with Sand Gold
5½" W x 10" H x 4" Ext.
12W LED | 441 LMNS
ADA Compliant

LED WALL SCONCE
▼ P1621-764-L
Sand Coal Black with Sand Gold
6½" W x 13½" H x 4" Ext.
12W LED | 363 LMNS
ADA Compliant





INSERT

Outdoor Lights







LED WALL SCONCE

▲ P1231-286-L

Pebble Bronze

6½" W x 16½" H x 1¾" Ext.
19W **LED** | 668 Lmns
White Screen Printed Glass
ADA Compliant

LED WALL SCONCE

▶ P1230-286-L

Pebble Bronze

5¼" W x 12" H x 1¾" Ext.
13W **LED** | 415 Lmns
White Screen Printed Glass
ADA Compliant

WEDGE

Outdoor Lights

COAL BLACK or
SILVER DUST *(Select Items)*



LED WALL SCONCE

▲ P1236-066-L - *Sand Coal Black*

5¼" W x 9" H x 4" Ext.
10W **LED** | 359 LMNS
Etched White Glass
ADA Compliant





LED WALL SCONCE

▲ P1237-566-L - *Silver Dust*

5¼" W x 15" H x 4" Ext.
15W **LED** | 644-697 LMNS
Etched White Glass
ADA Compliant

OUTLINE

Outdoor Lights





LED WALL SCONCE

◄ **P1203-287-L** - *Sand Bronze*

6½" W x 10½" H x 4" Ext.
Convertible to Flush Mount
15W **LED** | 521 LMNS
White Screen Printed Glass
ADA Compliant

LED WALL SCONCE

▼ **P1202-287-L** - *Sand Bronze*

6½" Sq. x 4" Ext.
Convertible to Flush Mount
7W **LED** | 233 LMNS
White Screen Printed Glass
ADA Compliant



FLIPOUT

Outdoor Lights

SAND COAL BLACK







LED WALL SCONCE

▲ **P1234-066-L** - *Sand Coal Black*

5" W x 8¼" H x 4" Ext.
8W **LED** | 451 Lmns
Frosted White Glass Diffuser
ADA Compliant

LED WALL SCONCE

► **P1235-066-L** - *Sand Coal Black*

5" W x 14" H x 4" Ext.
20W **LED** | 118 Lmns
Frosted White Glass Diffuser
ADA Compliant



SILVER DUST or
OIL-RUBBED BRONZE

ANGLE

Outdoor Lights





LED WALL SCONCE

◄ **P1259-566-L** - *Silver Dust*
▲ **P1259-143-L** - *Oil Rubbed Bronze*

6" Sq. x 4" Ext.
22W **LED** | 617 LMNS
Etched White Glass

COMET

Outdoor Lights

BRUSHED ALUMINUM
or OIL-RUBBED BRONZE





LED WALL SCONCE

▲ **P1881-A144-L** - *Brushed Aluminum*
P1881-143-L - *Oil Rubbed Bronze*

5” Dia. x 3” Ext.
8W **LED** | 264-289 LMNS
Solid Clear Glass
Inner Frosted Glass Diffuser
ADA Compliant

SUPOTTO

Outdoor Lights

UP/DOWN LIGHTS







LED WALL SCONCE
▲ P1881-066-L
Sand Coal Black
4½" W x 14" H x 4" Ext.
2-13W **LED**
Frosted Glass
ADA Compliant

LED WALL SCONCE
▶ P1882-066-L
Sand Coal Black
5" W x 10" H x 4" Ext.
2-13W **LED**
Frosted Glass
ADA Compliant

OUTDOOR

Assorted



LED WALL SCONCE

◄ **P1207-615B-L**

Dorian Bronze™

9” W x 15¼” H x 3½” Ext.
38W **LED** | 562 LMNS
Clear Water Glass
ADA Compliant

LED WALL SCONCE

▼ **P1145-A144-L**

Brushed Aluminum

5 ¾”W x 8” H x 3½” Ext.
10W **LED** | 728 LMNS
Etched Textured Glass
ADA Compliant









LED WALL SCONCE

◄ **P1245-066-L** - *Sand Coal Black*

4¾” Sq. x 4” Ext.
2-3W **LED** | 249 LMNS
Clear Glass Diffuser
ADA Compliant



LED WALL SCONCE

◄ **P1213-287-L**

Sand Bronze

5¼” W x 16” H x 3” Ext.
20W **LED** | 499 LMNS
Etched White Glass
ADA Compliant

LED WALL SCONCE

▼ **P1272-650-L**

Bronze with Silver

6½” W x 17” H x 3¾” Ext.
24W **LED** | 716 LMNS
Clear Glass Diffuser
ADA Compliant







DESK LAMPS

DESK LAMPS

From Collections & Task Portables



P1925-726-L | Pg 1329



P8564-1-66A-L | Pg 1314



P1932-66A-L | Pg 1342



P1943-44B-L | Pg 1338



P1943-640B-L | Pg 1338



P1943-731-L | Pg 1338



P085-44B-L | Pg 1340



P085-640B-L | Pg 1340



P085-66A-L | Pg 1340



P1665-695-L | Pg 1341



P1665-66A-L | Pg 1341



P1661-66F-L | Pg 1349



P1933-771-L | Pg 1343



P1933-66A-L | Pg 1343



P1930-896-L | Pg 1348



P1942-66A-L | Pg 1344



P1941-66A-L | Pg 1344



P1879-66A-L | Pg 1352

DESK LAMPS

From Collections & Task Portables



P1851-66A-L | Pg 1347



P1853-66A-L | Pg 1346



P083-66F-L | Pg 1353



P305-1-044-L | Pg 1355



P305-1-654-L | Pg 1355



P181-66A-L | Pg 1351



P081-66F-L | Pg 1350



P4326-084 | Pg 1357



P4326-248 | Pg 1357



P4326-66A | Pg 1357



P4336-084 | Pg 1359



P4336-248 | Pg 1359



P4336-647 | Pg 1359



P4336-66A | Pg 1359



P4306-077 | Pg 1358



P4306-084 | Pg 1358



P4306-248 | Pg 1358



P4306-647 | Pg 1358



P4306-66A | Pg 1358





TABLE LAMPS

TABLE LAMPS

Assorted



1 LIGHT TABLE LAMP

◄ **P1608-077** - *Chrome*

18” W x 28¼” H x 10” Ext.
1-10W Medium Base **LED**
White Linen Shade
Clear Flat Panel Glass
On/Off Switch on Socket

TABLE LAMPS

From Collections



P1353-618 | Pg 1251



P1354-618 | Pg 1326



P1553-66A-L | Pg 1294



P1513-661-L | Pg 1246





FLOOR LAMPS

FLOOR LAMPS

Assorted

CA TITLE 24 COMPLIANT



1 LIGHT ARC FLOOR LAMP

◄ **P054-084** - *Brushed Nickel*

62” L x 9” W x 72½” H
1-150W Medium Base
Adjustable Height



1 LIGHT ARC FLOOR LAMP

◄ **P053-077** - *Chrome*

66” L x 15” W x 71¾” H
1-150W Medium Base
Adjustable Height





1 LIGHT FLOOR LAMP

▲ **P3803-077** - *Chrome*

17” Dia. x 68” H
1-100W Medium Base
Clear & Amber Glass
On/Off Floor Switch

LED FLOOR LAMP

◄ **P959-084-L** - *Brushed Nickel*

15” Dia. x 70” H
46W **LED** | 2330 Lmns
White Acrylic



2 LIGHT FLOOR LAMP

◄ **P256-084** - *Brushed Nickel*

13½” L x 12” W x 72½” H
1-6.5W GU10 Base
On/Off + Rotary Dimmer

FLOOR LAMPS

From Collections & Task Portables



P5543-66A-L | Pg 1294



P5137-066 | Pg 1326



P1927-726-L | Pg 1328



P086-66F-L | Pg 1345

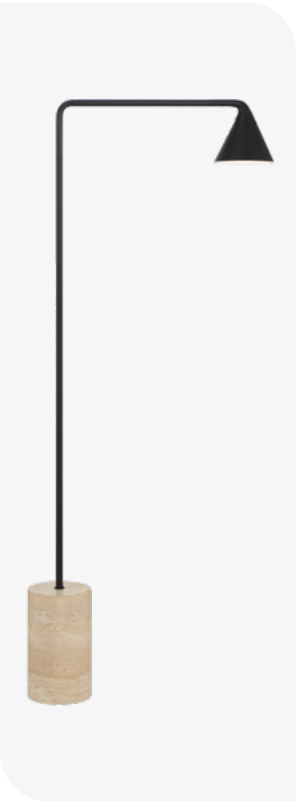

P1852-66A-L | Pg 1346



P1850-66A-L | Pg 1357



P1931-896-L | Pg 1348



P1660-66F-L | Pg 1349



P5534-420 | Pg 1250



P080-66F-L | Pg 1350



P180-66A-L | Pg 1351

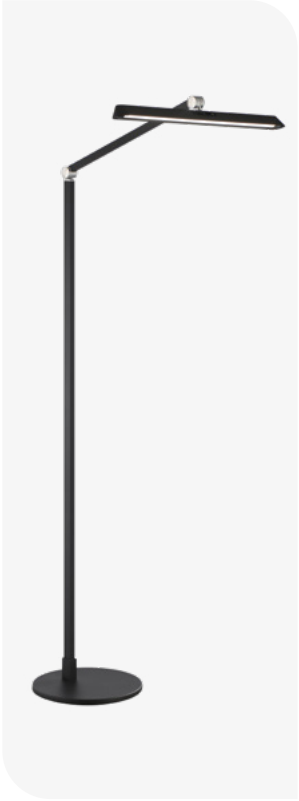

P1878-66A-L | Pg 1352



P082-66F-L | Pg 1353



P305-3-654-L | Pg 1354



P305-5-654-L | Pg 1354



P305-2-654-L | Pg 1357

FLOOR LAMPS

From Collections & Task Portables



P4324-077 | Pg 1357



P4324-084 | Pg 1357



P4324-248 | Pg 1357



P4324-647 | Pg 1357



P4324-66A | Pg 1357



P4304-077 | Pg 1358



P4304-084 | Pg 1358



P4304-248 | Pg 1358



P4304-647 | Pg 1358



P4304-66A | Pg 1358



P4334-077 | Pg 1359



P4334-084 | Pg 1359



P4334-248 | Pg 1359



P4334-647 | Pg 1359



P4334-66A | Pg 1359

WARRANTY & DISCLAIMER

- Minka Group® will warranty only product sold through authorized Minka Group® dealers.
- We strive to make sure each finish matches the colors which appear in this catalog; however, finishes may vary due to various chemical processes and the nature of hand applied finishes.
- Seeded glass (both flat panel and mouth blown) is handmade and variations will occur.
- We reserve the right to make design changes and modifications without prior notification.
- Size and finish specifications on all products in the catalog are subject to slight variations due to manufacturing processes. Photographs are close representations to the actual products.
- All product and glass are inspected before packing. However, due to variations in hand applied finishes, variations due to hand blown and seeded glass, and inconsistencies in natural materials, slight variations may occur that are acceptable and meet our quality control standards.
- Bulbs not included unless otherwise noted.
- Wattages stated are the maximum recommended; however, you may use lower wattage lamps to suit your lighting needs.
- All electrical products are rated as 120-volt, AC unless otherwise noted.
- All Indoor products depicted in this catalog, when properly installed, are UL or ETL Listed where applicable.
- All Outdoor products depicted in this catalog are suitable for Wet Location. The only exceptions are flush mounts and chain hung which are UL or ETL listed, suitable for Damp Location.
- Although we use the best available clear weather resistant lacquer, we cannot guarantee our exterior finishes due to extreme adverse conditions such as acid rain, ultraviolet rays, salt air, etc.
- We cannot guarantee our direct burial post due to environmental characteristics including moisture, salinity, corrosiveness and other soil and air conditions.
- The finish on our wrought iron series may be affected by direct salt water spray exposure.
- All outdoor finishes are specifically excluded from the terms of this warranty since they are subject to environmental and maintenance damages beyond our control. Other than the described obligation, we assume no further liability with respect to the sale or use of our products. We make no warranty, express or implied, and disclaim any warranty of merchantability or fitness for a particular purpose.
- Larger size lanterns may require reinforced outlet boxes or additional support. Fixtures over 50 pounds must be supported independently of the outlet box. Consult a qualified electrician/installer.

WARRANTY: - All lighting products in this catalog, other than our LED fixtures which has a limited Power Supply warranty (Module, PC Board Diodes and Drivers) for three (3) years, are warranted to be free of defects in material and workmanship for one (1) year from date of purchase. This warranty is limited to the correction of any such defect, or the replacement of any such defective item, provided that: (a) item(s) was (were) purchased from an authorized Minka Group® distributor; (b) we are properly notified and consent to the return of the item(s) in question: (c) the item(s) is/are returned with proof of purchase date; and (d) it is found upon inspection by us that the item(s) is/are defective as noted above. This warranty does not cover labor costs, consequential damages, nor does it apply to any item(s) that has/have been improperly installed, overloaded, altered, or otherwise abused by the customer, its agent(s) or employee(s).

OUTDOOR FINISH DISCLAIMER: All finishes, other than our Ever-Pro™ Series Outdoor product finishes which has a limited warranty for three (3) years, are specifically excluded from the terms of this warranty since they are subject to environmental and maintenance damages beyond our control. Other than the described obligation, we assume no further liability with respect to the sale or use of our products. We make no warranty, express or implied, and disclaim any warranty of merchantability or fitness for a particular purpose.

GENERAL CONDITIONS: Minka Group® may terminate its business relationship with any dealer that fails to maintain adequate stock of Minka Group® product. Further, Minka Group® may cease selling product to any dealer that sells or distributes to an unauthorized dealer for resale purposes. Trans-shipment of products is prohibited to any and all lighting showrooms or other unspecified distribution channel.

Product specifications are subject to change at any time.

MEASUREMENTS

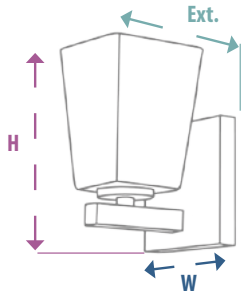

Wall Mounted Lights
Measurements:
W x H x Ext.

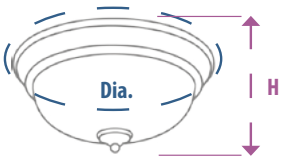

Ceiling Mount Lights
Measurements:
Dia. x H

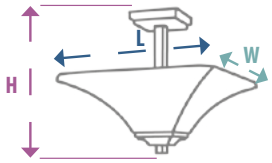

Ceiling Mount Lights
Measurements:
L x W x H

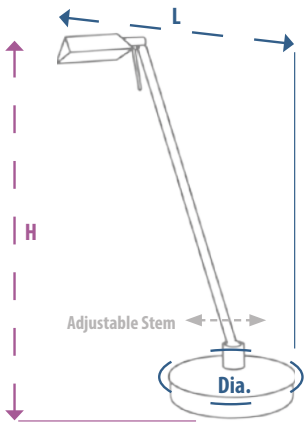

Adjustable Portable Lights
Measurements:
Dia. x H or L x W x H
Adjustable to #"L #"H Max.

Adjustable Wall Mounted Lights
Measurements:
W x H x Ext.
Adjustable to #"W #"H Max.

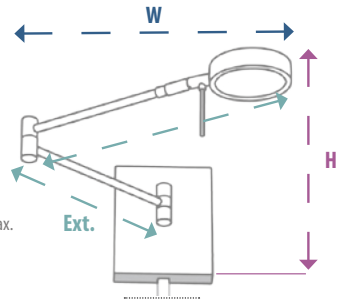

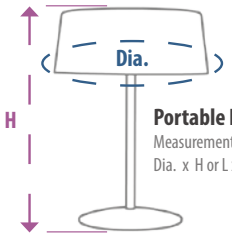

Portable Lights
Measurements:
Dia. x H or L x W x H

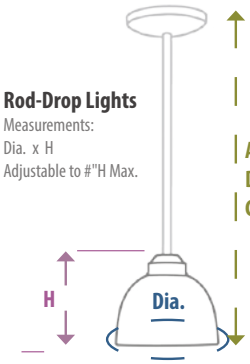

Rod-Drop Lights
Measurements:
Dia. x H
Adjustable to #"H Max.

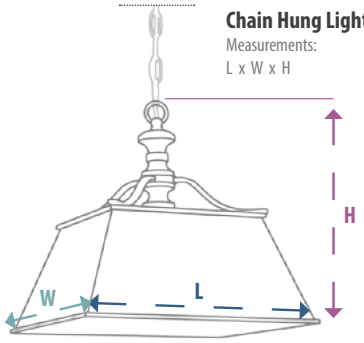

Chain Hung Lights
Measurements:
L x W x H

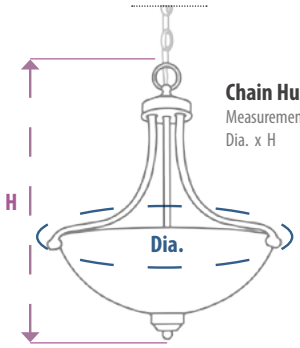

Chain Hung Lights
Measurements:
Dia. x H

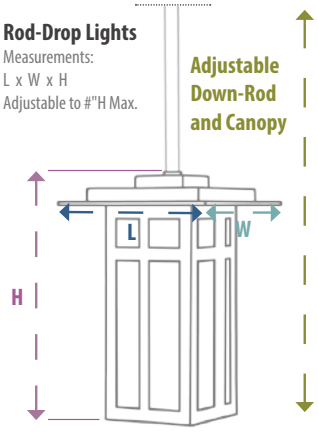

Rod-Drop Lights
Measurements:
L x W x H
Adjustable to #"H Max.

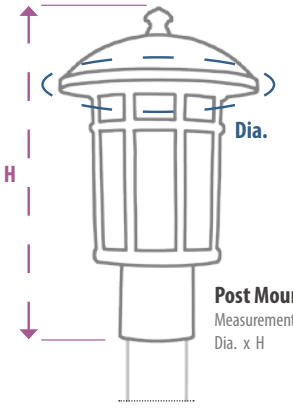

Post Mount Lights
Measurements:
Dia. x H

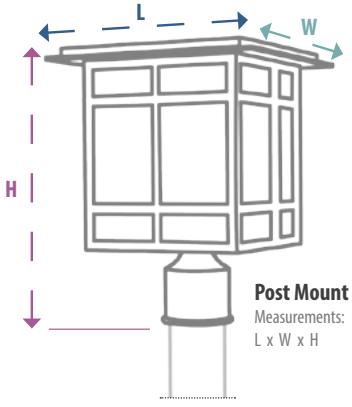

Post Mount Lights
Measurements:
L x W x H

BULBS

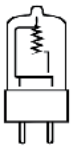

Watts: 10W / 20W
XENON JCX 12V
G4 BI-PIN BASE

Frosted JX4-20 (20W)
Clear JX4C-10 (10W), JX4C-20 (20W)

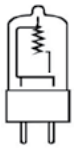

Watts: 35W / 50W
XENON JCX 12V
GY6.35 BI-PIN BASE

Frosted JX6-35 (35W), JX6-50 (50W)



Watts: 25W / 35W / 40W / 60W / 75W
G9 XENON 120V
G9 BASE

Frosted JX9-025 (25W), JX9-035 (35W), JX9-040 (45W), JX9-060 (60W), JX9-075 (75W)
Clear JX9C-025 (25W), JX9C-040 (40W)

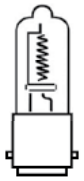

Watts: 20W / 50W
XENON 120V
DC (BAYONET)

JXB15-20 (20W), JXB15-50 (50W)



Watts: 75W
XENON 120V
E12 (CANDELABRA) BASE

Frosted JDXF-12-075 (75W)

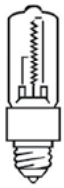

Watts: 50W / 75W / 100W
MINI-CAN XENON 120V
E11 (CANDELABRA) BASE

Frosted JDX-050 (50W), JDX-75 (75W)

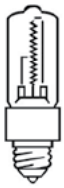

Watts: 50W / 75W / 100W
MINI-CAN HALOGEN 120V
E11 (CANDELABRA) BASE

Frosted JDC-50 (50W), JDC-75 (75W), JDC-100 (100W)
Clear JD-50 (50W), JD-75 (75W), JD-100 (100W)



Watts: 50W
JDD XENON 120V
E12 (CANDELABRA) BASE

Frosted JDX2F-050 (50W)
Clear JDX2-050 (50W)



Watts: 100W / 150W
78MM 120V DOUBLE ENDED
HALOGEN (J-TYPE)
R7S BASE

JB-100 (100W)
JB-150 (150W)

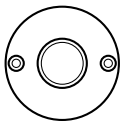

Watts: 8W DC / 10W AC / 11W AC / 14W AC
LED MODULE

L-L8-MD590 (8W)
L-AC10-MODULE (10W)
L-AC10-MD770 (11W)
L-AC14-MD950 (14W)



Watts: 50W
PAR16 HALOGEN
E26 (MEDIUM) BASE

PAR16-50 (50W)



Watts: 35W / 50W
HALOGEN MR16 120V
GU10 BASE

JGU-035 (35W)
JGU-50 (50W)

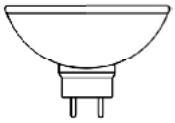

Watts: 20W / 35W / 50W
HALOGEN MR16
GX5.3 BI-PIN BASE

Frosted JMR16-20 (20W 120V), JMR16-35 (35W 120V), JMR16-50/120V (50W 120V)
Clear JMR16-C-20 (20W 12V), JMR16-C-35 (35W 12V), JMR16-C-50 (50W 12V)



Watts: 13W / 26W
SPIRAL CFL
E26 (MEDIUM) BASE

FLB-13S (13W)



Watts: 13W / 26W
SPIRAL CFL
GU24 BASE

FLB-13M (13W)
FLB-26M (26W)



Watts: 18W / 26W
SQUAT SPIRAL CFL
GU24 BASE

FLS-18M (18W)
FLS-26M (26W)

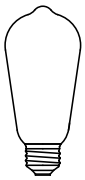

Watts: 6W
LED FERRO
E26 (MEDIUM) BASE

L-LB06-FW58 (6W)

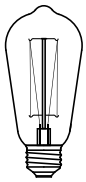

Watts: 40W
FERRO
E26 (MEDIUM) BASE

E26-FW1910-40W (40W)

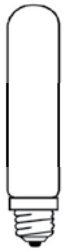

Watts: 40W / 60W / 100W
T10 120V
E26 (MEDIUM) BASE

Frosted JT10-060F (60W)
Clear JT10-040C (40W), JT10-060C (60W), JT10-100C (100W)



Watts: 60W
T8 120V
E12 (CANDELABRA) BASE

Clear E12-FW1910-60W (60W)

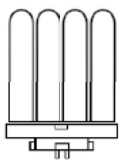

Watts: 27W
FULL 24 CFL
GX10q-4 BASE

JT4-27 (27W)

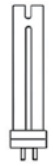

Watts: 27W
CFL
GX10q-4 BASE

JT2-27 (27W)



Watts: 13W
4-PIN (PL-C)
G24q-1 BASE

FLT-13Q (13W)

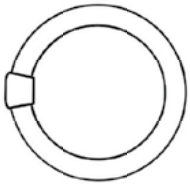

Watts: 32W
FC12T9 T9 CIRCULINE
G10Q

FLC-22 (22W)
FLC-32 (32W)
FLC-40 (40W)



Watts: 8W / 13W
FLUORESCENT
T5 G13 BI-PIN BASE

Ballast: BLST08-T5
JT5-8
JT5-13



Watts: 7W
C7 CFL
E12 (CANDELABRA) BASE

FLB-07C (7W)



Watts: 75W
MR16
E17 BASE

JDR-75 (75W)

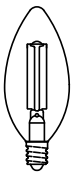

Watts: 4W
LED B10.5
E12 (CANDELABRA) BASE

L-LB04C-E12 (4W)



Watts: 40W / 60W
B10.5
E12 (CANDELABRA) BASE



Watts: 15W
C7
E12 (CANDELABRA) BASE

ECCC-15 (15W)



Watts: 60W
BR30
E26 (MEDIUM) BASE



Watts: 40W / 60W
A15
E26 (MEDIUM) BASE



Watts: 40W / 60W / 75W / 100W
A19
E26 (MEDIUM) BASE



Watts: 150W
A21 (3-WAY)
E26 (MEDIUM) BASE



Watts: 25W / 40W / 60W
G16 ½
E12 (CANDELABRA) BASE



WATTS: 60W / 100W
G25
E26 (MEDIUM) BASE



Watts: 60W / 100W
G30
E26 (MEDIUM) BASE



Watts: 40W / 60W / 100W
G40
E26 (MEDIUM) BASE

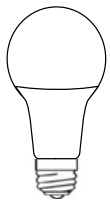

Watts: 9W
K-L25A19D-9W
E26 (MEDIUM) BASE

For Reference Only

NOTES

INDEX

62-84 556
63-84 556
131-782 90
132-860 84
135-855 92
136-855 92
140-899 150
141-899 150
142-732 146
143-732 142
151-876 114
152-876 114
153-782 112
154-876 86
155-876 86
191-876 72
192-876 70
193-876 70
194-876 70
195-732 111
196-732 110
197-732 110
221-695-L 368
224-695-L 368
231-613-L 565
241-420-L 565
291-732 74
292-84 154
293-84 154
294-84 154
295-84 156
296-741 94
296-858 94
321-695-L 369
333 563
341-84 557
341-172 557
341-248 557
341-357 557
342-84 557
342-172 557
342-248 557
342-357 557
345-37B 559
346-14 559
348-37B 559
350 562
390-1-66A-L 524
390-2-66A-L 524
391-613-L 565
431-605-L 296
431-695-L 297
432-605-L 296
432-695-L 297
493-84-L 100
493-732-L 100
493-899-L 100
510-66A-L 664
510-84-L 664
510-787-L 664
511-66A-L 665
511-84-L 665
511-787-L 665
512-66A-L 665
512-84-L 665
512-787-L 665
513-66A-L 665
513-84-L 665
513-787-L 665
514-66A-L 665
514-84-L 665
514-787-L 665
521-695-L 370
564-1 562
680-14 509
687-14 509
706-44-L 671
706-66A-L 671
706-84-L 671
707-44-L 671
707-66A-L 671
707-84-L 671
708-44-L 670
708-66A-L 670
708-84-L 670
709-44-L 671
709-66A-L 671
709-84-L 671
711-44-L 670
711-66A-L 670
711-84-L 670
712-66A-L 669
712-84-L 669
714-66A-L 669
714-84-L 669
715-44-L 670
715-66A-L 670
715-84-L 670
716-66A-L 669
716-84-L 669
717-1-691-L 573
717-2-691-L 573
718-655-L 668
718-661-L 668
719-84-L 668
719-655-L 668
719-661-L 668
725-44-L 653
725-84-L 653
739-2-44-L 672
739-2-84-L 672
749-2-44-L 666
749-2-66A-L 667
749-2-84-L 667
749-2-787-L 666
759-2-44-L 666
759-2-66A-L 667
759-2-84-L 667
759-2-787-L 666
769-2-44-L 666
769-2-66A-L 667
769-2-84-L 667
769-2-787-L 666
800-196C 575
821-84-L 292
821-695-L 293
822-84-L 292
822-695-L 293
823-66A 575, 758
823-77 ..... 575, 758
823-84 ..... 575, 758
823-167 ..... 575, 758
824-249-L 573
824-281-L 573
824-613-L 573
826-613-L 573
827-77-L 572
827-84-L 572
827-249-L 572
841-91 562
846-105-L 572

CLICK TO NAVIGATE

921-84-L 294
921-695-L 295
924-84-L 294
924-695-L 295
971-138 562
1038-677 420
1040-677 425
1040-701 418
1041-677 425
1041-701 419
1042-677 425
1044-677 423
1045-677 423
1045-701 419
1046-677 422
1046-701 418
1047-677 424
1047-701 419
1048-677 421
1049-677 424
1049-701 419
1051-691 453
1055-691 453
1056-691 452
1064-699 555
1080-613 561
1084-613-L 554
1092-740 375
1094-740 375
1096-740 374
1097-740 375
1099-740 374
1104-66A 308
1105-66A 309
1106-66A 309
1112-66 237
1112-655 237
1124-695 331
1181-357 556
1205-695 367
1206-695 367
1214-706 554
1225-894 231
1226-894 230
1227-894 231
1331-923 366
1332-923 366
1333-923 366
1335-923 365
1336-923 364
1337-923 365
1338-923 365
1405-758 330
1406-758 330
1421-84 489
1425-84 488
1426-84 489
1430-66A 549
1430-84 549
1431-77 551
1431-84 551
1432-267 551
1433-77 551
1433-84 551
1440-77 550
1440-84 550
1440-267 550
1441-77 550
1441-267 550
1451-695 585
1455-695 585
1456-695 583
1457-695 583
1458-695 583
1459-695 585
1464-883 217
1465-883 216
1531-726 323
1533-726 323
1536-726 322
1676-755 358
1678-755 359
1679-755 359
1701-781 229
1703-781 229
1704-781 228
1705-781 228
1715-66A 223
1715-894 221
1716-66A 223
1716-894 221
1717-66A 222
1717-894 220
1721-44B 234
1731-613 556
1761-211 556
1804-44B 232
1805-44B 232
1806-44B 233
1815-84 490
1816-66 490
1824-249-L 573
1824-281-L 573
1824-613-L 573
1826-613-L 573
1827-77-L 572
1827-84-L 572
1845-108-L 573
1894-66A 218
1894-894 218
1895-66A 219
1895-894 219
1921-66A 631
1921-84 627
1922-66A 631
1922-84 627
1923-66A 631
1924-84 627
1971-138 562
1972-138 559
1974-1-138 559
1975-1-138 559
1994-862 333
1995-862 333
1996-862 332
2001-77-L 522
2002-77-L 522
2003-77-L 522
2004-77-L 522
2011-66A-L 655
2011-84-L 655
2012-66A-L 655
2012-84-L 655
2021-66A 235
2021-613 235
2021-786 235
2021-894 235
2083-732 106
2086-732 106
2089-732 106
2094-860 104

INDEX

2096-860 104
2103-726 320
2106-726 320
2114-726 327
2116-726 326
2117-726 325
2118-726 327
2119-726 324
2122-655 395
2126-655 395
2128-655 394
2141-735 283
2144-735 281
2145-735 280
2146-735 283
2147-735 281
2148-735 282
2151-613 410
2152-613 410
2153-77 411
2153-724 411
2154-66A 315
2154-695 313
2155-66A 315
2155-695 313
2156-66A 314
2156-695 312
2161-66A 553
2171-66A 636
2172-66A 636
2172-84 633
2173-66A 635
2173-84 633
2174-66A 636
2174-84 633
2175-66A 635
2175-84 633
2179-66A 635
2179-84 633
2181-695 299
2181-726 299
2182-695 299
2182-726 299
2185-695 298
2186-695 298
2187-695 298
2231-66A 514
2231-695 515
2232-66A 514
2232-695 515
2233-66A 514
2233-695 515
2234-66A 514
2234-695 515
2242-267C 553
2254-576 552
2255-576 571
2255-613 571
2256-576 552
2256-613 552
2257-576 571
2257-613 571
2258-576 552
2259-576 571
2259-613 571
2260-84 552
2271-84B 534
2272-84B 534
2272-695 535
2273-695 535
2274-84B 534
2274-695 535
2282-589 566
2294-613 554
2301-84 449
2302-84 449
2303-84 449
2304-84 449
2323-84 553
2332-77 552
2335-66A 321
2336-66A 321
2337-66A 321
2338-66A 321
2404-680 338
2405-680 338
2410-695-L 200
2411-695-L 203
2413-695-L 203
2414-695-L 203
2415-695-L 202
2416-695-L 202
2418-695-L 202
2419-695-L 201
2421-84-L 569
2424-84-L 569
2430-84 597
2430-878 600
2431-84 598
2431-878 601
2432-84 598
2432-878 601
2433-84 598
2433-878 601
2434-878 601
2435-878 600
2437-84 597
2437-878 600
2438-84 597
2438-878 600
2439-84 597
2439-878 599
2441-66A 406
2443-66A 407
2444-66A 407
2445-66A 404
2448-66A 405
2449-66A 405
2452-695 527
2453-695 527
2454-695 527
2462-691 568
2464-691 568
2474-84 569
2483-613 563
2494-572 451
2495-572 450
2496-572 451
2510-84-L 525
2511-84-L 525
2531-695 363
2532-695 363
2533-695 363
2535-695 362
2541-726 345
2542-726 345
2544-726 344
2546-726 344
2571-84 518
2571-575 519
2572-84 518

CLICK TO NAVIGATE

2572-575 519
2573-84 518
2573-575 519
2574-84 518
2574-575 519
2581-66A 521
2582-66A 521
2583-66A 521
2584-66A 521
2591-732 121
2595-732 121
2596-732 120
2599-732 120
2601-732 122
2602-732 122
2603-732 122
2611-77 516
2612-77 516
2613-77 516
2614-77 516
2622-860 80
2626-860 80
2628-860 80
2629-860 80
2635-732 126
2636-732 126
2637-732 127
2641-66A 512
2641-575 513
2642-66A 512
2642-575 513
2643-66A 512
2643-575 513
2644-66A 512
2644-575 513
2662-717 383
2662-723 385
2663-717 383
2663-723 385
2665-717 383
2665-723 385
2669-717 382
2669-723 384
2675-695 361
2676-695 360
2678-695 360
2679-695 361
2682-66-L 215
2682-788-L 215
2683-66-L 215
2683-788-L 215
2685-66-L 214
2685-788-L 214
2687-66-L 213
2687-788-L 213
2688-66-L 212
2688-788-L 212
2694-115 386
2696-115 387
2698-115 387
2721-732 78
2722-732 78
2723-732 78
2731-709 445
2732-709 445
2733-709 445
2734-709 445
2735-709 444
2736-709 442
2737-709 443
2743-66A 593
2743-695 589
2745-66A 593
2745-695 589
2748-66A 591
2748-695 587
2751-694 391
2753-694 391
2754-694 390
2756-694 390
2759-694 391
2764-733 393
2765-733 392
2768-733 393
2783-695 357
2784-695 357
2785-695 357
2788-695 356
2790-66A 593
2790-695 589
2791-66A 593
2791-695 589
2792-66A 593
2792-695 589
2793-66A 593
2793-695 589
2794-66A 593
2794-695 589
2795-66A 591
2795-695 587
2796-66A 591
2796-695 587
2799-66A 593
2799-695 589
2841-77-L 523
2842-77-L 523
2843-77-L 523
2844-77-L 523
2863-66A 409
2864-66A 409
2866-66A 408
2869-66A 409
2881-66A 647
2882-66A 647
2883-66A 647
2884-66A 647
2892-691 539
2893-691 539
2894-691 539
2897-691 554
2921-77-L 528
2922-77-L 528
2923-77-L 528
2951-572 413
2952-572 413
2954-572 413
2957-572 412
2958-572 412
2971-860 50
2972-860 50
2973-860 50
2975-860 50
2990-732 136
2991-732 136
2992-732 136
2993-732 136
2995-732 136
2996-732 136
3004-77 567
3012-572-L 526
3013-572-L 526

INDEX

3014-572-L 526
3040-560 342
3041-560 343
3042-560 343
3043-560 343
3044-560 343
3046-560 342
3049-560 342
3070-416 501
3070-613 497
3071-416 499
3071-613 498
3072-416 499
3072-613 498
3073-416 499
3073-613 498
3074-613 497
3075-416 500
3075-613 496
3076-416 500
3077-416 501
3078-416 501
3078-613 497
3080-416 499
3080-613 498
3089-416 501
3089-613 497
3094-77 458
3096-77 458
3102-84-L 371
3103-84-L 371
3114-84-L 124
3114-732-L 124
3114-899-L 124
3122-301 555
3138-284 555
3150-77 465
3155-77 465
3156-77 465
3157-77 464
3158-77 464
3171-66A 637
3171-84 634
3172-66A 637
3172-84 634
3173-66A 637
3173-84 634
3174-66A 637
3174-84 634
3194-287 306
3195-287 306
3201-781 319
3202-781 319
3205-781 318
3206-781 317
3207-781 316
3208-781 319
3209-781 317
3286-589 570
3296-613 570
3297-613 553
3301-84 447
3305-84 446
3306-84 447
3307-84 448
3308-84 448
3324-84 467
3332-84 467
3334-84 466
3336-84 466
3341-098 537
3342-098 537
3343-098 537
3352-84 567
3361-416 533
3361-572 532
3362-416 533
3362-572 532
3363-416 533
3363-572 532
3364-416 533
3364-572 532
3392-754 353
3394-754 353
3395-754 353
3396-754 352
3412-84 568
3461-788 261
3462-788 261
3463-788 260
3464-788 262
3475-732-L 42
3476-732-L 42
3484-923 211
3485-923 211
3486-923 211
3487-923 210
3491-732 76
3492-732 76
3493-732 76
3545-66A 307
3546-66A 307
3551-588 565
3581-795 273
3582-795 273
3585-795 271
3586-795 271
3587-795 270
3588-795 272
3591-864-L 209
3593-864-L 208
3595-864-L 208
3596-864-L 207
3597-864-L 209
3598-864-L 207
3599-864-L 206
3605-732 144
3606-732 144
3610-66A 238
3614-66A 239
3615-66A 241
3616-66A 241
3617-66A 240
3618-66A 240
3619-66A 239
3622-732 40
3626-732 40
3628-732 40
3631-732 38
3633-732 38
3635-732 38
3636-732 39
3637-732 38
3638-732 39
3642-870 152
3645-870 152
3646-870 152
3647-870 153
3654-695 205
3657-695 204
3658-695 205

CLICK TO NAVIGATE

3659-695 205
3673-111 351
3679-111 347
3682-886 148
3685-886 148
3686-886 148
3687-886 149
3692-732 128
3693-732 128
3694-732 129
3695-732 128
3696-732 128
3701-732 130
3702-732 130
3703-732 130
3704-732 130
3712-788 259
3715-788 259
3716-788 257
3717-788 258
3718-788 256
3731-872 82
3736-872 82
3742-732 108
3745-732 108
3747-732 108
3748-732 108
3749-732 109
3756-732 102
3757-732 102
3762-876 96
3764-876 96
3771-855 98
3771-893 98
3772-855 98
3772-893 98
3773-855 98
3773-893 98
3779-855 98
3779-893 98
3784-732 44
3785-732 44
3786-732 44
3787-732 44
3791-84 54
3791-732 54
3791-899 54
3792-84 54
3792-732 54
3792-899 54
3793-84 54
3793-732 54
3793-899 54
3795-84 54
3795-732 54
3795-899 54
3796-84 55
3796-732 55
3796-899 55
3797-84 54
3797-732 54
3797-899 54
3804-899 48
3811-863 269
3814-863 269
3816-863 268
3817-863 269
3825-899 48
3826-899 48
3829-899 49
3845-66A 403
3849-66A 403
3851-756 455
3852-756 455
3857-756 454
3859-756 455
3860-695 310
3864-695 310
3865-695 311
3865-726 311
3866-695 310
3866-726 310
3868-695 311
3869-695 311
3869-726 311
3871-693 389
3876-693 389
3878-693 388
3879-693 389
3881-776-L 277
3882-776-L 277
3883-776-L 277
3885-776-L 278
3886-776-L 278
3887-776-L 275
3888-776-L 274
3889-776-L 276
3895-77 456
3896-77 456
3898-77 456
3903-107 341
3904-107 341
3905-107 340
3912-707A 339
3914-707A 339
3917-707A 339
3924-613 402
3926-613 402
3931-732 64
3931-876 64
3931-879 64
3932-732 66
3932-876 66
3932-879 66
3933-732 62
3933-876 62
3933-879 62
3934-732 60
3934-876 60
3934-879 60
3935-732 68
3935-876 68
3935-879 68
3936-732 69
3936-876 69
3936-879 69
3937-732 88
3937-899 88
3943-732 119
3944-732 118
3945-732 118
3946-732 118
3951-732 58
3951-855 58
3954-732 56
3955-732 56
3965-732 140
3966-732 140
3967-732 140
3975-732-L 138
3976-732-L 138

INDEX

3977-732-L 138
3981-613 463
3982-613 463
3983-613 463
3984-613 463
3993-66A 495
3993-84 493
3994-66A 495
3994-84 493
3995-66A 494
3995-84 492
3996-66A 494
3996-84 492
3997-66A 495
3997-84 493
4001-66A 511
4001-84 510
4002-66A 511
4002-84 510
4003-66A 511
4003-84 510
4004-66A 511
4004-84 510
4010-280 381
4012-280 381
4013-280 381
4014-280 381
4015-280 380
4016-280 380
4020-679-L 559
4041-84 650
4042-84 650
4043-84 650
4044-84 650
4045-84 649
4046-84 649
4048-84 649
4090-66A 642
4090-84 639
4091-66A 643
4091-84 640
4092-66A 643
4092-84 640
4093-66A 643
4093-84 640
4094-66A 643
4094-84 640
4095-66A 641
4095-84 639
4096-66A 642
4096-84 639
4097-66A 642
4097-84 639
4099-66A 641
4099-84 639
4101-66 ..... 478, 612
4101-84 ..... 470, 604
4101-172 ..... 474, 608
4102-66 ..... 478, 611
4102-84 ..... 470, 603
4103-66 ..... 477, 612
4103-84 ..... 469, 604
4103-172 ..... 473, 608
4104-66 ..... 477, 612
4104-84 ..... 469, 604
4104-172 ..... 473, 608
4105-66 ..... 477, 611
4105-84 ..... 469, 603
4105-172 ..... 473, 607
4107-66 ..... 477, 612
4107-84 ..... 469, 604
4107-172 ..... 473, 608
4108-66 ..... 478, 611
4108-84 ..... 470, 603
4109-66 ..... 476, 611
4109-84 ..... 468, 603
4109-172 ..... 472, 607
4130-84 553
4133-84 575
4172-66A 507
4172-84 502
4172-249 504
4173-66A 506
4173-84 502
4173-249 504
4177-66A 506
4177-84 502
4177-249 504
4341-593 437
4342-593 437
4344-593 436
4346-593 437
4347-593 436
4348-593 436
4365-66A 507, 574
4365-84 ..... 502, 574
4365-249 ..... 504, 574
4365-281 574
4365-613 574
4373-579 426
4374-579 427
4375-579 427
4376-579 427
4393-77 459
4404-581 508
4406-581 508
4407-581 508
4443-66A 434
4443-582 430
4444-66A 433
4444-582 429
4445-66A 435
4445-582 431
4446-66A 432
4446-582 429
4447-66A 435
4447-582 431
4449-582 428
4460-84 560
4460-273 560
4460-647 560
4462-84 560
4462-273 560
4462-647 560
4553-588 570
4563-098 569
4582-672 288
4583-672 288
4584-672 288
4586-672 287
4588-672 286
4601-101 564
4630-106 378
4631-106 379
4632-106 379
4633-106 379
4634-106 379
4635-106 378
4636-106 377
4637-106 377
4638-106 377

CLICK TO NAVIGATE

4639-106 377
4640-106 378
4641-106 376
4650-579 ..... 415, 621
4652-579 ..... 415, 623
4653-579 ..... 415, 623
4655-579 ..... 414, 621
4656-579 ..... 415, 623
4662-598 529
4663-598 529
4664-598 529
4670-111 351
4671-111 350
4672-111 347
4673-111 348
4675-111 349
4676-111 350
4677-111 348
4678-111 349
4679-111 346
4711-892 397
4713-892 397
4716-892 397
4718-892 396
4763-416 553
4872-283 441
4873-283 441
4874-283 441
4875-283 440
4876-283 440
4881-66A 646
4883-66A 646
4885-66A 645
4889-66A 645
4891-685 531
4892-685 531
4893-685 531
4894-685 531
4911-653 530
4912-653 530
4913-653 530
4914-653 530
4921-66A 629
4921-84 625
4922-66A 630
4922-84 626
4923-84 625
4924-66A 630
4924-84 626
4925-66A 629
4925-84 625
4926-66A 629
4926-84 625
4927-66A 630
4927-84 626
4929-84 625
4931-284 556
4942-570 570
4960-84 483
4960-284 486
4961-84 ..... 482, 615
4961-284 ..... 485, 618
4962-84 ..... 482, 615
4962-284 ..... 486, 618
4963-84 ..... 482, 615
4964-84 ..... 482, 615
4964-284 ..... 485, 618
4965-84 ..... 481, 615
4965-284 ..... 484, 617
4968-84 ..... 480, 615
4969-84 ..... 481, 615
4969-284 ..... 484, 617
4982-613 461
4983-613 461
4984-613 462
4986-613 460
4989-613 460
5032-66A 595
5035-66A 595
5036-66A 595
5037-66A 595
5042-695 305
5043-695 305
5044-695 304
5045-695 303
5046-695 302
5061-726 581
5062-726 581
5063-726 581
5064-726 581
5065-726 579
5066-726 579
5067-726 579
5068-726 581
5071-66A-L 660
5071-77-L 660
5071-84-L 660
5072-66A-L 662
5072-77-L 662
5072-84-L 662
5073-66A-L 661
5073-77-L 661
5073-84-L 661
5074-66A-L 663
5074-77-L 663
5074-84-L 663
5075-66A-L 661
5075-77-L 661
5075-84-L 661
5076-66A-L 663
5076-77-L 663
5076-84-L 663
5085-781-L 329
5086-781-L 329
5087-781-L 329
5088-781-L 328
5134-84 568
5137-799 373
5138-799 373
5139-799 372
5171-84 503
5171-249 505
5172-66A 507
5172-84 503
5172-249 505
5173-66A 507
5173-84 503
5173-249 505
5195-697 355
5196-697 355
5197-697 355
5198-697 354
5200-290 559
5211-732 36
5212-732 36
5213-732 36
5218-732 36
5219-732 37
5261-66A 249
5262-66A 251
5263-66A 251

INDEX

5264-66A 251
5265-66A 250
5266-66A 249
5267-66A 250
5268-66A 248
5282-788 266
5286-788 265
5287-788 265
5288-788 264
5295-66A 285
5296-66A 285
5297-66A 285
5298-66A 284
5395-66A 255
5396-66A 255
5397-66A 252
5398-66A 254
5399-66A 253
5431-853 236
5432-853 236
5433-853 236
5452-856 199
5454-856 199
5455-856 198
5456-856 198
5457-856 199
5495-729 438
5496-729 439
5497-729 439
5498-729 439
5500-281-L 561
5501-77-L 561
5501-84-L 561
5501-281-L 561
5583-84 566
5584-84 566
5615-695-L 289
5616-695-L 289
5617-695-L 289
5625-869-L 291
5626-869-L 291
5628-869-L 291
5645-732-L 134
5646-732-L 135
5647-732-L 135
5648-732-L 134
5655-732-L 132
5656-732-L 132
5662-732-L 117
5666-732-L 116
5680-66A 224
5681-66A 224
5681-923 226
5682-66A 225
5682-923 227
5683-66A 225
5683-923 227
5684-66A 225
5684-923 227
5686-66A 224
5686-923 226
5696-782 46
5699-782 46
5701-66A 520
5702-66A 520
5703-66A 520
5704-66A 520
5711-876 52
5714-876 52
5716-876 52
5717-876 53
5721-77 536
5722-77 536
5723-77 536
5761-2560-84 541
5762-2560-84 541
5763-2560-84 541
5831-596-L 290
5891-77 457
5892-77 457
5893-77 457
5894-77 457
5903-655 400
5904-655 401
5906-655 401
5907-655 399
5908-655 398
6101-66 ..... 479, 613
6101-84 ..... 471, 605
6101-172 ..... 474, 609
6102-66 ..... 479, 613
6102-84 ..... 471, 605
6102-172 ..... 475, 609
6103-66 ..... 479, 613
6103-84 ..... 471, 605
6103-172 ..... 475, 609
6104-66 ..... 479, 613
6104-84 ..... 471, 605
6104-172 ..... 475, 609
6110-0 544
6110-1 545
6110-2 545
6110-3 545
6119-0 546
6119-1 547
6119-2 547
6119-3 547
6201-44 675
6201-66A 675
6201-84 675
6202-44 675
6202-66A 675
6202-84 675
6203-44 675
6203-66A 675
6203-84 675
6211-77 563
6212-77 560
6212-84 560
6212-647 560
6255-076 416
6258-076 417
6259-076 417
6368-84 574
6368-249 574
6368-281 574
6368-613 574
6369-84 574
6369-613 574
6390-77 459
6393-77 459
6405-66A 336
6406-66A 337
6411-66A-L 659
6411-84-L 657
6412-66A-L 659
6412-84-L 657
6413-66A-L 659
6413-84-L 657
6414-66A-L 659
6414-84-L 657

CLICK TO NAVIGATE

6460-84 559
6461-273 564
6542-77 538
6543-77 538
6544-77 538
6573-695 301
6574-695 301
6575-695 301
6576-695 300
6577-695 300
6605-885 334
6605-923 335
6606-885 334
6606-923 335
6701-66 247
6702-66 247
6703-66 245
6704-66 247
6705-66 245
6706-66 244
6707-66 246
6708-66 243
6709-66 242
6733-1-613 567
6761-211 540
6762-211 540
6763-211 540
6767-211 540
6813-66 491
6813-84 491
6814-66 491
6814-84 491
6913-613 564
6914-613 564
6917-77-L 572
6917-84-L 572
6917-249-L 572
6917-281-L 572
6918-77-L 572
6918-281-L 572
6919-77 575
6919-613 575
6961-84 ..... 483, 616
6961-284 ..... 487, 619
6962-84 ..... 483, 616
6962-284 ..... 487, 619
6963-84 ..... 483, 616
6963-284 ..... 487, 619
6964-84 ..... 483, 616
6964-284 ..... 487, 619
7900-61 1017
7901-66 1017
7902-66 1017
7907-66 1017
7910-66 1017
7930-39 1017
7930-51 1017
7930-57 1017
7930-61 1017
7930-66 1017
7930-94 1017
7930-166 1017
7930-615B 1017
7940-94 1017
7971-12A-66 772
7971-17A-66 772
7971-24A-66 772
7971-29A-66 772
7972-15C-66 773
7972-22C-66 773
7972-29C-66 773
7973-18B-66 774
7973-24B-66 774
7973-30B-66 774
7980-8-517 771
7981-9-66 771
7981-9-78 771
7982-9-79 771
7983-9-545 771
7984-14-66 769
7984-14-143C 769
7984-18-66 769
7984-18-143C 769
7985-14-66 770
7985-14-79 770
7985-18-30 770
7985-18-66 770
7986-14-30 769
7986-14-172 770
7986-18-30 769
7986-18-172 770
7990-66 827
7991-66 827
7992-66 827
7993-66 827
7994-66 827
7995-66 829
7996-66 829
7998-66 829
7999-66 829
8101-A138 785
8101-A138-L 787
8102-A138 785
8102-A138-L 787
8106-A138 785
8106-A138-L 787
8171-66A-L 989
8172-66A-L 989
8173-66A-L 989
8181-66A-L 988
8182-66A-L 988
8183-66A-L 988
8185-66A-L 989
8186-66A-L 988
8251-94 967
8281-A61 805
8282-A61 805
8283-A61 805
8286-A61 805
8567-51 895
8605-A179 965
8690-61 931
8690-66 933
8691-61 931
8691-66 933
8692-61 929
8692-66 933
8693-61 929
8693-66 933
8694-61 931
8694-66 935
8695-61 929
8695-66 935
8696-61 931
8696-66 935
8697-61 929
8761-66-L 993
8761-166 919
8762-66-L 993
8762-166 919
8763-66-L 993

INDEX

8763-166 919
8763-166-PL 994
8764-66-L 993
8764-166 921
8765-166 921
8766-66-L 993
8766-166 921
8769-166 919
8816-57 939
8817-57 939
8831-66-L 990
8832-66-L 990
8880-A39 959
8881-A39 959
8882-A39 959
8883-A39 959
8884-A39 961
8885-A39 961
8886-A39 961
8887-A39 959
8889-A39 961
8900-94 925
8901-94 925
8902-94 925
8904-94 927
8905-94 927
8906-94 927
8907-94 925
8908-94 925
8909-94 927
8930-95 953
8931-95 953
8932-95 951
8934-95 955
8935-95 955
8936-95 955
8937-95 953
8990-61 938
8990-66 937
8991-61 938
8991-66 937
9010-66 941
9011-66 941
9016-66 941
9060-66 943
9066-66 943
9067-66 943
9072-264 894
9091-95 951
9151-A357 963
9152-A357 963
9153-A357 963
9156-A357 963
9321-585 957
9322-585 957
9323-585 957
9324-585 957
9326-585 957
9332-270 947
9332-661 949
9333-270 947
9333-661 949
9334-661 949
9336-661 949
9801-143 ..... 558, 977
9801-143-L 558, 1012
9801-144 ..... 558, 976
9801-144-L 558, 1013
9802-143 ..... 558, 975
9802-143-L 558, 1012
9802-144 ..... 558, 974
9802-144-L 558, 1013
9803-143 ..... 557, 975
9803-144 ..... 558, 974
9806-143 977
9806-144 976
9836 ..... 562, 806
9909-1-66 937
71162-84 561
71163-143C 561, 968
71163-143C-L 793
71163-A144 ..... 561, 968
71163-A144-L 793
71166-91 970
71167-91 970
71169-143C-L 793
71169-A144-L 793
71174-66 1016
71174-91 1016
71212-143C 945
71213-143C 945
71216-143C 945
71223-143 908
71241-66 783
71242-66 783
71242-295 783
71251-66 781
71251-295 781
71251-640 781
71251-662 781
71251-663 781
71252-78-L 1011
71252-79-L 1011
71253-79-L 1011
71260-66 839
71260-66-C 835
71261-66 839
71261-66-C 835
71262-66 839
71262-66-C 835
71263-66 839
71263-66-C 837
71264-66 841
71264-66-C 837
71265-66 839
71265-66-C 835
71266-66 841
71266-66-C 837
71267-66 841
71267-66-C 837
71269-66-C 835
71821-143-L 997
71822-143-L 997
71824-143-L 997
71826-143-L 997
72020-A179 966
72021-A179 966
72022-A179 966
72112-149 964
72121-144-PL 978
72131-66 831
72132-66 831
72133-66 831
72134-66 833
72135-66 833
72137-66 833
72170-189 847
72170-189-C 843
72170-189-L 999
72171-189 847
72171-189-C 843

CLICK TO NAVIGATE

72171-189-L 999
72172-189 847
72172-189-C 843
72172-189-L 999
72173-189 847
72173-189-C 843
72173-189-L 999
72174-189 847
72174-189-C 843
72174-189-L 999
72175-189 849
72175-189-C 845
72175-189-L 1001
72176-189 847
72176-189-C 843
72176-189-L 999
72177-189 849
72177-189-C 845
72177-189-L 1001
72178-189 849
72178-189-C 845
72178-189-L 1001
72211-66A 789
72211-615B 791
72211-A144 791
72212-66A 789
72212-615B 791
72212-A144 791
72251-66 803
72252-66 803
72253-66 803
72313-615B 909
72371-615B 979
72372-615B 979
72381-66-L 991
72381-246 799
72382-66-L 991
72382-246 799
72383-66-L 991
72383-246 799
72398-66-L 562, 1014
72398-609-L 562, 1014
72399-615B-L 563
72400-615B 807
72400-615B-L 562, 807
72413-51A-L 995
72451-143C 881
72452-143C 881
72453-143C 881
72471-66 873
72472-66 873
72473-66 873
72474-66 873
72476-66 873
72477-66 873
72481-66-C 818
72481-143C 819
72482-66-C 817
72482-143C 819
72483-66-C 817
72484-66-C 818
72486-66-C 818
72487-66-C 817
72491-68 877
72492-68 877
72493-68 877
72494-68 877
72496-68 877
72501-615B-L 563, 801
72501-A144-L 563, 801
72502-615B-L 563, 801
72502-A144-L 563, 801
72551-143C 905
72552-143C 905
72553-143C 905
72554-143C 907
72556-143C 907
72557-143C 907
72561-66 923
72562-66 923
72563-66 923
72564-66 923
72567-66 923
72581-143C 889
72582-143C 889
72583-143C 889
72584-143C 889
72585-143C 889
72591-143C 891
72592-143C 891
72593-143C 891
72594-143C 891
72596-143C 891
72601-226 887
72602-226 887
72603-226 887
72611-66G 797
72611-287G 797
72631-143C 893
72632-143C 893
72633-143C 893
72634-143C 893
72636-143C 893
72642-517-L 1015
72643-517-L 1015
72662-516 973
72662-574 973
72663-516 973
72682-66 903
72683-66 903
72684-66 903
72686-66 903
72691-226 879
72692-226 879
72693-226 879
72696-226 879
72701-66A 885
72702-66A 885
72703-66A 885
72704-66A 885
72706-66A 885
72711-66G 865
72712-66G 865
72713-66G 865
72731-66G 875
72732-66G 875
72736-66G 875
72741-143C-L 1009
72742-143C-L 1009
72743-143C-L 1009
72751-66G 883
72752-66G 883
72753-66G 883
72754-66G 883
72756-66G 883
72757-66G 883
72771-66 861
72772-66 861
72773-66 861
72781-66G 857
72782-66G 857

INDEX

72783-66G 857
72784-66G 857
72786-66G 857
72790-143-L 1005
72791-143-L 1005
72792-143-L 1005
72794-143-L 1007
72795-143-L 1007
72796-143-L 1007
72797-143-L 1007
72801-727 901
72802-727 901
72803-727 901
72804-727 901
72806-727 901
73101-143C-L 1003
73102-143C-L 1003
73106-143C-L 1003
73111-226 867
73112-226 867
73113-226 867
73114-226 867
73116-226 867
73131-66 971
73132-66 971
73141-703 863
73142-703 863
73143-703 863
73150-143C 869
73151-143C 869
73153-143C 869
73161-66 871
73162-66 871
73163-66 871
73166-66 871
73171-66 795
73172-66 795
73181-66-L 794
73182-66-L 794
73191-66 969
73191-715 969
73200-66 859
73201-66 859
73202-66 859
73204-66 859
73206-66 859
73211-66A 821
73212-66A 823
73214-66A 823
73215-66A 823
73216-66A 821
73217-66A 821
73231-738 915
73233-738 915
73234-738 915
73235-738 915
73236-738 917
73237-738 917
73238-738 917
73239-738 917
73241-748 911
73243-748 911
73244-748 911
73245-748 911
73246-748 913
73247-748 913
73248-748 913
73249-748 913
73281-66 853
73282-66 853
73283-66 853
73284-66 853
73285-66 855
73286-66 855
73287-66 855
73288-66 855
73291-143C 897
73292-143C 897
73293-143C 897
73294-143C 897
73295-143C 899
73296-143C 899
73297-143C 899
73298-143C 899
73310-66 779
73311-66 779
73312-66 779
73320-66A 851
73321-66A 851
73322-66A 851
73330-66A 825
73331-66A 825
73332-66A 825
73333-66A 825
73341-66 813
73342-66 813
73343-66 813
73344-66 813
73345-66 813
73347-66 813
73351-757 815
73352-757 815
73353-757 815
73355-757 815
73356-757 815
73357-757 815
73359-757 815
73360-66 811
73361-66 811
73362-66 811
73364-66 811
73370-66-L 986
73371-66-L 986
77100-66-L 985
77101-66-L 985
77102-66-L 985
77200-66-L 982
77201-66-L 982
77300-66-L 983
77301-66-L 983
77500-66-L 987
77501-66-L 987
77502-66-L 987
77600-899 168
77601-899 168
77602-899 168
77604-899 168
77605-899 168
77800-66-L 176
77801-66-L 176
77802-66-L 176
77900-66 170
77901-66 170
77902-66 170
77905-66 170
78000-66 172
78001-66 172
78002-66 172
78005-66 172
79000-734 174
79001-734 174

CLICK TO NAVIGATE

79002-734 174
N1461-652 1173
N1462-652 1173
N1463-652 1173
N1464-652 1173
N1501-752 1059
N1502-752 1059
N1503-752 1059
N1504-752 1059
N1510-613 1044
N1511-613 1044
N1512-613 1044
N1513-613 1043
N1514-613 1043
N1515-613 1043
N1516-613 1043
N1517-613 1043
N1518-613 1043
N1691-863 1062
N1692-863 1062
N1693-863 1062
N1694-863 1062
N1696-863 1061
N1697-863 1061
N1698-863 1061
N1721-84 1211
N1722-84 1211
N1760-752 1057
N1761-752 1057
N1762-752 1057
N1763-752 1057
N1764-752 1057
N1844-776 1025
N1847-776 1025
N1848-776 1025
N1849-776 1026
N1852-707 1113
N1854-707 1113
N1862-760 1051
N1863-760 1053
N1865-760 1051
N1866-760 1053
N1868-760 1053
N1869-760 1051
N1881-788 1029
N1884-788 1029
N1888-788 1029
N1889-788 1029
N1902-785 1041
N1902-792 1039
N1905-785 1041
N1905-792 1039
N1906-785 1041
N1906-792 1039
N1908-785 1041
N1908-792 1039
N1909-785 1041
N1909-792 1039
N1912-759 1049
N1914-759 1049
N1917-759 1049
N1918-759 1047
N1919-759 1047
N1931-760 1032
N1934-760 1032
N1935-760 1031
N1936-760 1032
N1939-760 1031
N1941-766 1036
N1942-766 1035
N1946-766 1036
N1947-739 1037
N1947-766 1035
N1948-739 1037
N1948-766 1035
N1949-766 1036
N1955-760 1027
N1957-760 1027
N1992-732 158
N1992-A-732 158
N1994-732 158
N1994-A-732 158
N1997-732 158
N1997-A-732 158
N1998-732 158
N1998-A-732 158
N1999-732 158
N1999-A-732 158
N2031 1210
N2031-1 1210
N2034 1210
N2034-1 1210
N2081-860 167
N2085-860 166
N2087-860 167
N2089-860 166
N2144 1195
N2145 1195
N2195-L 1227
N2195-R 1227
N2213-732 160
N2213-A-732 160
N2215-732 160
N2215-A-732 160
N2216-732 160
N2216-A-732 160
N2217-732 161
N2217-A-732 161
N2219-732 160
N2219-A-732 160
N2221-732 164
N2226-732 164
N2228-732 164
N2235-355 1224
N2281-732 162
N2286-732 162
N2288-732 162
N2339-OXB 1199
N2342 1195
N2343 1193
N2414 1195
N2415 1195
N2491-1-26 1212
N2491-26 1212
N2670-274 1144
N2690-258B 1175
N2921-1-77 1206
N3639-355 1177
N3906 1193
N3920 1197
N5361-605 1023
N5362-605 1023
N5363-605 1023
N5365-605 1021
N5369-605 1021
N6103-20 1179
N6107-20 1179
N6109-20 1179
N6111-20 1179
N6235-355 1177
N6238-355 1177

INDEX

N6450-652 1171
N6452-652 1171
N6453-652 1171
N6454-652 1169
N6459-652 1169
N6463-652 1169
N6472-293 1143
N6478-293 1143
N6550-690 1167
N6552-690 1167
N6554-690 1167
N6556-690 1167
N6557-690 1165
N6558-690 1165
N6559-690 1162
N6561-596 1135
N6565-596 1135
N6568-596 1135
N6611-613 1155
N6648-258B 1175
N6660-865 1045
N6661-865 1045
N6662-865 1045
N6673-274 1144
N6686-874 1081
N6688-874 1081
N6691-857 1071
N6770-293 1139
N6771-293 1139
N6772-293 1137
N6773-293 1137
N6775-293 1137
N6776-293 1137
N6778-293 1139
N6831-613 1157
N6832-613 1157
N6840-613 1159
N6841-613 1159
N6893-898 1065
N6895-898 1065
N6896-898 1065
N6897-898 1065
N6964-1-267B 1146
N7100-258B 1224
N7325-613 1097
N7326-613 1097
N7329-613 1097
N7336-790 1095
N7336-889 1093
N7338-790 1095
N7338-889 1093
N7339-790 1095
N7339-889 1093
N7344-790 1091
N7345-790 1091
N7351-790 1103
N7352-790 1103
N7353-790 1101
N7354-790 1101
N7355-790 1101
N7356-790 1099
N7357-790 1103
N7358-790 1099
N7381-613 1129
N7383-613 1129
N7384-613 1129
N7385-613 1127
N7389-613 1127
N7521-716-L 1121
N7524-716-L 1121
N7526-716-L 1121
N7527-716-L 1121
N7528-716-L 1121
N7532-726-L 1070
N7541-729 1105
N7544-729 1105
N7545-729 1105
N7546-729 1106
N7548-729 1106
N7551-695 1069
N7553-695 1069
N7671-695-L 1067
N7675-695-L 1067
N7676-695-L 1067
N7711-700 1160
N7712-700 1160
N7735-613 1107
N7751-143 1115
N7752-143 1115
N7753-143 1115
N7754-143 1115
N7755-143 1115
N7763-683 1141
N7764-683 1141
N7766-683 1141
N7768-683 1141
N7781-248-L 1207
N7811-726 1123
N7812-726 1125
N7813-726 1123
N7814-726 1125
N7819-726 1125
N7834-659 1133
N7835-659 1133
N7836-659 1133
N7837-659 1131
N7839-659 1131
N7844-711 1117
N7845-711 1117
N7847-711 1118
N7848-711 1117
N7850-707-L 1111
N7851-707 1113
N7852-707 1111
N7853-707 1111
N7854-707 1113
N7855-707 1109
N7856-707 1109
N7858-707 1111
N7859-707 1109
N7866-678-L 1154
N7882-750-L 1208
N7890-708-L 1208
N7910-696-L 1207
N7920-682-L 1207
N7951-713-L 1208
N7962-730-L 1083
N7963-730-L 1083
N7964-730-L 1083
N7965-730-L 1083
N7970-696-L 1207
N7980-420 1089
N7982-420 1089
N7983-420 1089
N7984-420 1087
N7985-420 1085
N7986-420 1085
N7988-420 1087
N7989-420 1087
N7991-572-L 1153
N7992-572-L 1153

CLICK TO NAVIGATE

N7993-572-L 1153
N7994-572-L 1151
N7995-572-L 1151
N7996-572-L 1151
N7997-572-L 1149
N7998-572-L 1149
N9162 1181
N9169 1181
N9176 1183
N9182 1183
N9183 1183
N9200 1199
N9201 1201
N9203 1191
N9204 1201
N9300 1191
N9313 1078
N9314 1077
N9407 1073
N9423 1078
N9438 1075
N9456 1079
N9471 1073
N9493 1073
N9602 1230
N9620 1054
N9621 1054
N9631 1055
N9633 1055
N9641-B 1033
N9641-W 1033
N9650 1228
N9672 1219
N9681A 1222
N9681B 1222
N9682 1225
N9682B 1225
N9773 1222
N9800 1228
N9802 1219
N9805-OXB 1221
N9805-PC 1221
N9809-FG 1220
N9809-PC 1220
N9813-3 1229
N9906 1075
N9912 1077
N9914 1077
N200401 1220
N700202 1191
N700408 1191
N801904 1201
N850209 1185
N850220 1185
N850804 1203
N850906 1203
N850909 1203
N851204-OXB 1197
N950040 1187
N950083 1218
N950094 1217
N950115 1187
N950166 1220
N950200 1189
N950201 1189
N950334-54B 1217
N950386 1216
N950386-54B 1216
N950397 1221
N950398 1221
N950443 1220
N950492 1226
N950495-54B 1217
N950496 1216
N950496-54B 1216
N950648 1218
N950730 1218
N952010 1197
N952012 1199
N952013 1214
N952115 1229
P20-077-L 1403
P22-077-L 1403
P23-084 1403
P053-077 1516
P054-084 1516
P080-66F-L 1350
P081-66F-L 1350
P082-66F-L 1353
P083-66F-L 1353
P085-44B-L 1340
P085-66A-L 1340
P085-640B-L 1340
P086-66F-L 1345
P180-66A-L 1351
P181-66A-L 1351
P256-084 1517
P305-1-044-L 1355
P305-1-654-L 1355
P305-2-654-L 1355
P305-3-654-L 1354
P305-5-654-L 1354
P351-618 1245
P359-618 1244
P465-084 1479
P465-084-L 1479
P470-66A 1476
P470-66A-L 1476
P470-077 1476
P470-077-L 1476
P470-084 1476
P470-084-L 1476
P470-248 1476
P470-617 1476
P470-617-L 1476
P472-66A 1477
P472-66A-L 1477
P472-077 1477
P472-077-L 1477
P472-084 1477
P472-248 1477
P472-617 1477
P472-617-L 1477
P477-077 1481
P478-077 1481
P574-084-L 1464
P575-084-L 1464
P591-647 1444
P600-3-603 1481
P600-3-615 1481
P840-609-L 1438
P841-044-L 1438
P841-609-L 1438
P841-647B-L 1438
P842-044-L 1438

INDEX

P842-609-L 1438
P842-647B-L 1438
P931-084 1402
P931-647 1402
P932-688-L 1390
P934-688-L 1391
P935-688-L 1390
P950-084-L 1439
P952-1-084-L 1434
P952-2-084-L 1434
P953-1-248-L 1436
P953-1-691-L 1436
P953-2-248-L 1436
P953-2-691-L 1436
P959-084-L 1517
P960-077 1400
P961-077 1400
P971-084 1401
P971-647 1401
P1021-077-L 1465
P1023-077-L 1465
P1110-613-L 1480
P1140-613-L 1480
P1141-084-L 1480
P1142-084-L 1480
P1144-039-L 1493
P1145-A144-L 1502
P1151-084-L 1426
P1153-609-L 1425
P1154-655-L 1424
P1191-077-L 1457
P1192-077-L 1457
P1193-077-L 1457
P1202-287-L 1497
P1203-287-L 1497
P1205-066-L 1491
P1207-615B-L 1502
P1210-066-L 1491
P1213-287-L 1503
P1230-286-L 1495
P1231-286-L 1495
P1234-066-L 1498
P1235-066-L 1498
P1236-066-L 1496
P1237-566-L 1496
P1245-066-L 1502
P1259-143-L 1499
P1259-566-L 1499
P1272-650-L 1503
P1283-66A-L 1278
P1283-859-L 1278
P1284-66A-L 1279
P1284-859-L 1279
P1287-66A-L 1278
P1287-859-L 1278
P1301-655-L 1234
P1302-655-L 1234
P1304-655-L 1235
P1316-076 1267
P1316-792 1267
P1318-076 1266
P1318-792 1266
P1326-084-L 1427
P1331-66A 1261
P1332-780 1260
P1333-780 1261
P1334-780 1260
P1335-780 1261
P1337-665-L 1383
P1343-039-L 1493
P1350-618 1247
P1351-618 1247
P1352-618 1247
P1353-618 1247
P1354-618 1247
P1355-618 1246
P1356-618 1245
P1357-618 1247
P1358-618 1244
P1359-618 1245
P1363-66A 1318
P1363-619 1318
P1365-66A 1318
P1366-66A 1318
P1366-619 1318
P1368-66A 1319
P1368-619 1319
P1369-66A 1319
P1381-077-L 1455
P1382-077-L 1455
P1383-077-L 1455
P1384-077-L 1455
P1401-613 1270
P1403-613 1270
P1404-613 1270
P1405-613 1271
P1413-66A-L 1258
P1415-66A-L 1259
P1419-66A-L 1258
P1435-66A-L 1475
P1436-66A-L 1475
P1437-66A-L 1475
P1456-44B-L 1396
P1456-66A-L 1396
P1458-66A-L 1395
P1458-695-L 1395
P1460-66A-L 1397
P1460-077-L 1397
P1461-66A-L 1394
P1461-695-L 1394
P1463-695-L 1322
P1466-695-L 1322
P1471-077-L 1463
P1472-077-L 1463
P1476-66A-L 1415
P1478-66A-L 1414
P1488-248 1418
P1497-66A 1262
P1498-66A 1263
P1499-66A 1262
P1501-416 1300
P1504-416 1301
P1506-416 1300
P1511-707-L 1310
P1513-707-L 1310
P1516-707-L 1310
P1519-707-L 1311
P1522-575-L 1459
P1523-575-L 1459
P1524-575-L 1459
P1532-084-L 1458
P1532-248-L 1458
P1533-084-L 1458
P1533-248-L 1458
P1534-084-L 1458
P1534-248-L 1458
P1535-066-L 1312
P1536-066-L 1312
P1537-066-L 1313
P1538-066-L 1313
P1542-688-L 1464

CLICK TO NAVIGATE

P1544-688-L 1464
P1551-66A 1285
P1552-66A 1285
P1553-66A 1285
P1554-66A-L 1284
P1555-66A-L 1284
P1556-66A-L 1284
P1558-66A-L 1285
P1561-729 1320
P1563-729 1320
P1565-729 1320
P1608-077 1512
P1620-764-L 1494
P1621-764-L 1494
P1641-895-L 1257
P1642-895-L 1256
P1648-895-L 1256
P1649-895-L 1256
P1660-66F-L 1349
P1661-66F-L 1349
P1665-66A-L 1341
P1665-695-L 1341
P1675-084C-L 1296
P1676-084C-L 1297
P1677-084C-L 1296
P1680-084 1236
P1686-084 1236
P1689-084 1237
P1693-691 1243
P1695-691 1242
P1696-691 1243
P1697-691 1242
P1704-613 1478
P1704-647 1478
P1705-613 1479
P1711-066-L 1490
P1712-066-L 1490
P1713-066-L 1490
P1780-044B-L 1381
P1780-066A-L 1381
P1781-044B-L 1379
P1783-084-L 1408
P1791-077 1383
P1801-248 1272
P1802-084 1272
P1802-248 1272
P1806-248 1273
P1808-248 1272
P1821-44F 1308
P1821-248 1308
P1821-651 1308
P1823-248 1308
P1825-248 1309
P1826-248 1308
P1827-248 1308
P1831-1-618 1246
P1840-077 1402
P1850-66A-L 1347
P1851-66A-L 1347
P1852-66A-L 1346
P1853-66A-L 1346
P1861-084-L 1325
P1863-084-L 1325
P1871-084-L 1324
P1873-084-L 1324
P1878-66A-L 1352
P1879-66A-L 1352
P1881-066-L 1501
P1881-143-L 1500
P1881-A144-L 1500
P1882-066-L 1501
P1883-084C 1298
P1884-084C 1298
P1885 1299
P1886-084C 1298
P1887 1299
P1888-084C 1299
P1889 1299
P1903-66A-L 1392
P1904-66A-L 1393
P1905-66A-L 1392
P1914-711 1380
P1914-736 1380
P1915-711 1380
P1915-736 1380
P1920-726-L 1329
P1921-726-L 1328
P1925-726-L 1329
P1927-726-L 1328
P1930-896-L 1348
P1931-896-L 1348
P1932-66A-L 1342
P1933-66A-L 1343
P1933-771-L 1343
P1941-66A-L 1344
P1942-66A-L 1344
P1943-44B-L 1338
P1943-640B-L 1338
P1943-731-L 1338
P1950-66A-L 1302
P1951-66A-L 1302
P1970-066-L 1368
P1971-066-L 1369
P1972-066-L 1368
P2015-044-L 1439
P2016-613-L 1439
P2264-084-L 1255
P2265-084-L 1254
P2266-084-L 1254
P2267-084-L 1255
P3803-077 1517
P4304-66A 1358
P4304-084 1358
P4304-248 1358
P4304-647 1358
P4306-66A 1358
P4306-077 1358
P4306-084 1358
P4306-248 1358
P4308-077 1360
P4308-084 1360
P4308-248 1360
P4308-647 1360
P4318-084 1361
P4318-248 1361
P4318-647 1361
P4324-66A 1357
P4324-077 1357
P4324-084 1357
P4324-248 1357
P4324-647 1357
P4326-66A 1357
P4326-084 1357
P4326-248 1357
P4328-077 1360
P4328-084 1360
P4328-248 1360
P4328-647 1360
P4334-66A 1359
P4334-077 1359
P4334-084 1359

INDEX

P4334-248 1359
P4334-647 1359
P4336-66A 1359
P4336-084 1359
P4336-248 1359
P4336-647 1359
P4338-077 1361
P4338-084 1361
P4338-248 1361
P4338-647 1361
P5040-37B 1330
P5040-37B-L 1330
P5040-66A 1330
P5040-66A-L 1330
P5040-077 1330
P5040-077-L 1330
P5040-084 1330
P5040-084-L 1330
P5040-248 1330
P5040-248-L 1330
P5041-66A 1472
P5041-66A-L 1334
P5041-077 1472
P5041-077-L 1334
P5041-084 1472
P5041-084-L 1334
P5041-144 1472
P5041-248 1472
P5041-647B 1472
P5042-66A 1473
P5042-66A-L 1335
P5042-077 1473
P5042-077-L 1335
P5042-084 1473
P5042-084-L 1335
P5042-144 1473
P5042-248 1473
P5042-647B 1473
P5044-37B 1331
P5044-37B-L 1331
P5044-66A 1331
P5044-66A-L 1331
P5044-077 1331
P5044-077-L 1331
P5044-084 1331
P5044-084-L 1331
P5044-248 1331
P5044-248-L 1331
P5046-66A-L 1332
P5046-077-L 1332
P5046-084-L 1332
P5046-248-L 1332
P5130-066 1327
P5131-066 1327
P5136-066 1326
P5137-066 1326
P5210-077 1333
P5216-077-L 1333
P5217-077-L 1333
P5219-077-L 1333
P5220-613 1478
P5220-647 1478
P5281-077-L 1454
P5282-077-L 1454
P5283-077-L 1454
P5284-077-L 1454
P5292-077-L 1463
P5331-613-L 1462
P5332-613-L 1462
P5334-077-L 1479
P5338-613 1378
P5339-613 1378
P5341-572-L 1292
P5343-572-L 1292
P5345-572-L 1293
P5352-1-084-L 1456
P5352-2-084-L 1456
P5371-689-L 1437
P5371-691-L 1437
P5372-689-L 1437
P5372-691-L 1437
P5381-613 1240
P5384-613 1240
P5385-613 1240
P5386-613 1241
P5388-613 1241
P5391-613 1239
P5392-613 1238
P5393-613 1238
P5394-613 1239
P5400-613 1280
P5401-718-L 1264
P5402-718-L 1264
P5403-718-L 1265
P5404-691-L 1281
P5405-689-L 1374
P5409-691-L 1280
P5411-077-L 1452
P5412-077-L 1452
P5413-077-L 1452
P5414-077-L 1452
P5421-572 1249
P5423-572 1248
P5424-572 1248
P5425-572 1248
P5431-697-L 1304
P5432-697-L 1306
P5433-697-L 1304
P5434-697-L 1307
P5435-697-L 1304
P5436-697-L 1306
P5437-697-L 1305
P5438-697-L 1306
P5439-697-L 1307
P5441-077-L 1453
P5442-077-L 1453
P5443-077-L 1453
P5444-077-L 1453
P5460-718-L 1288
P5461-718-L 1288
P5462-718-L 1288
P5463-718-L 1289
P5471-884-L 1290
P5472-884-L 1290
P5473-718-L 1290
P5474-884-L 1291
P5481-66A-L 1316
P5482-66A-L 1316
P5483-66A-L 1317
P5490-172-L 1323
P5491-172-L 1323
P5494-084-L 1416
P5495-084-L 1417
P5496-084-L 1416
P5501-691-L 1474
P5502-691-L 1474
P5510-706-L 1268
P5511-706-L 1268
P5512-706-L 1269
P5520-726A-L 1371
P5521-726A-L 1370

CLICK TO NAVIGATE

P5530-420 1251
P5531-420 1251
P5532-420 1251
P5533-420 1250
P5534-420 1250
P5540-66A-L 1295
P5541-66A-L 1295
P5542-66A-L 1295
P5543-66A-L 1294
P5544-66A-L 1294
P5545-66A-L 1294
P5546-66A-L 1294
P5550-44B-L 1276
P5550-66A-L 1276
P5551-44B-L 1276
P5551-66A-L 1276
P5555-44B-L 1277
P5555-66A-L 1277
P5560-066-L 1492
P5561-066-L 1492
P5562-066-L 1492
P5563-066-L 1492
P5570-044 1366
P5570-66A 1366
P5571-044 1367
P5571-66A 1367
P5580-66A-L 1460
P5581-66A-L 1460
P5582-66A-L 1460
P5590-793-L 1399
P5591-613-L 1398
P5592-613-L 1398
P5600-884-L 1282
P5601-884-L 1283
P5602-884-L 1282
P5610-66A 1461
P5611-66A 1461
P5612-66A 1461
P5613-66A 1461
P5721-084-L 1465
P5722-084-L 1465
P5740-084 1274
P5740-695 1274
P5743-084 1274
P5745-084 1275
P5745-695 1275
P5746-084 1274
P5746-695 1274
P5747-084 1274
P5747-695 1274
P5804-077 1463
P6107 1448
P6107A 1448
P6107B 1448
P6108 1447
P6108A 1447
P6108B 1447
P6109 1449
P6109A 1449
P6109B 1449
P7872-420-L 1376
P7876-420-L 1376
P7879-420-L 1377
P8130-044-L 1364
P8130-66A-L 1364
P8131-044-L 1365
P8131-66A-L 1365
P8141-609-L 1372
P8142-609-L 1372
P8143-609-L 1373
P8151-681 1253
P8152-681 1252
P8155-681 1253
P8156-681 1252
P8172-670-L 1382
P8173-670-L 1382
P8236-671-L 1286
P8238-671-L 1287
P8239-671-L 1286
P8564-0-66A-L 1315
P8564-1-66A-L 1314
P8567-1-66A-L 1314
P9451-2-614 1402
SH1949 1231