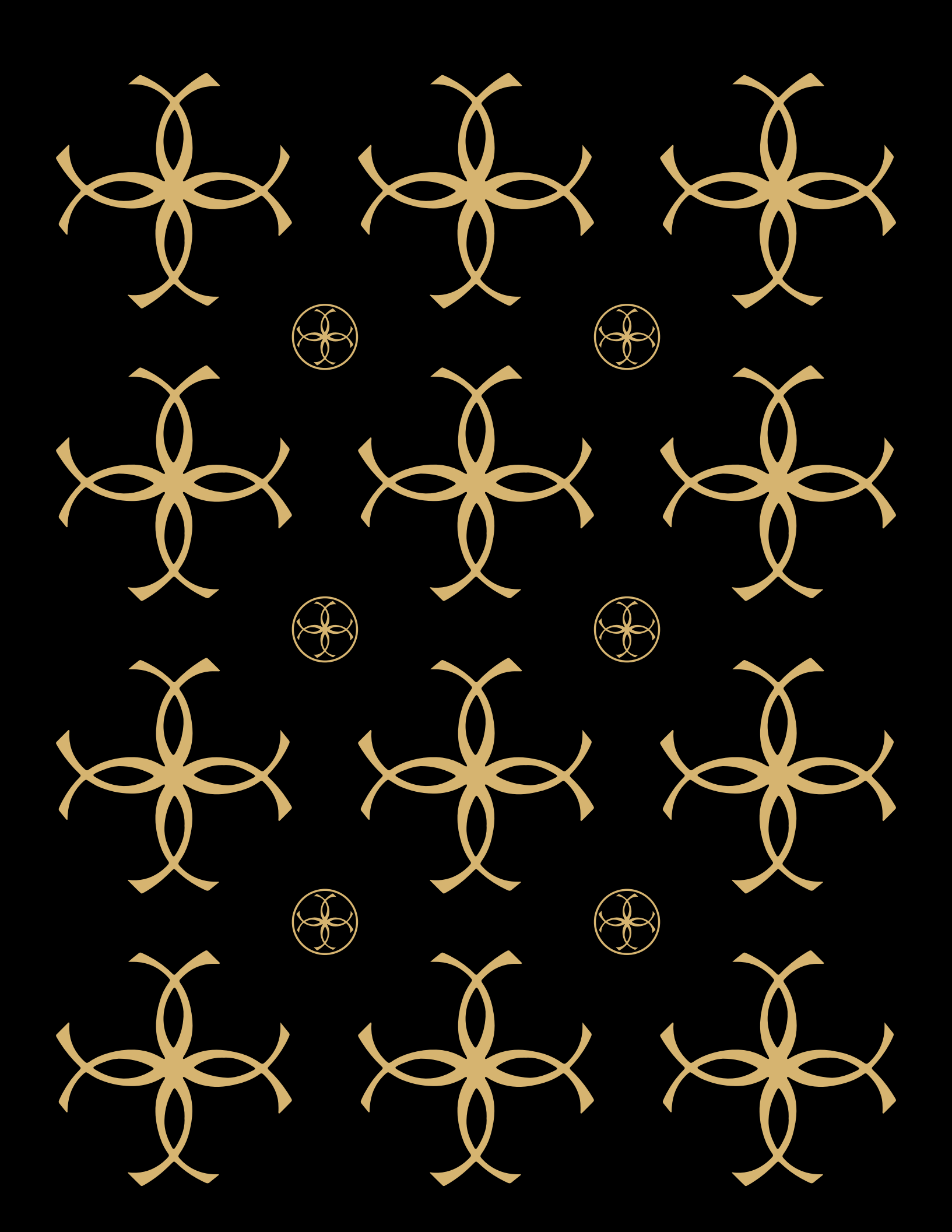

WE ARE... A FAMILY BUSINESS. A GLOBAL BUSINESS. **OBSESSED WITH CHANDELIERS.** PASSIONATE & ENERGETIC. **DEDICATED TO THE HIGHEST QUALITY, NO EXCEPTIONS.** PROTECTORS OF THE PLANET. **DADS, MOMS, GRANDPARENTS, BROTHERS & SISTERS, YET CHILDREN AT HEART.** RESPONSIBLE FOR HUNDREDS OF JOBS WORLDWIDE & PROUD OF IT. **PART OF TODAY'S FORWARD LOOKING CULTURE.** MOTIVATED BY COMPETITION. **INSPIRED BY BEAUTY. BY ART. BY NEW YORK. BY THE COSMOS. BY LIFE.** WE ARE **CRYSTORAMA.**

CRYSTORAMA

THIS CATALOG SHOWCASES CRYSTORAMA'S COMPLETE COLLECTION OF INTERIOR AND EXTERIOR LIGHTING, ALONG WITH A CURATED ASSORTMENT OF DECORATIVE MIRRORS.

Our story began over 65 years ago with a belief in the power of light to transform a space. Since 1958, our family's vision has shaped a legacy of craftsmanship and design innovation. Across generations, we have carried forward a dedication to artistry, blending tradition with modern perspectives to create lighting that inspires today and endures tomorrow.

As a family-owned company, our heritage is more than history—it is the foundation of who we are. From our earliest crystal chandeliers to today's expansive portfolio, we've remained committed to purposeful design, expert craftsmanship, and lasting partnerships that bring each project to life.

This catalog has been thoughtfully organized to guide you through our offerings and help you discover the right solutions for your projects. It marks not only the continuation of our journey, but also a new chapter—one where we celebrate our past, define our present, and continue shaping our future.

MAKE LIFE BRIGHT | 2026
© CRYSTORAMA, INC.

INTRODUCTION

Who We Are 8
Product Designers 16
Custom & Hospitality 20
References 24

CEILING

Chandeliers 30
Linear Fixtures 182
Hanging Shades 208
Pendants 224
Flush & Semi-Flush Mounts 254

WALL

Wall Sconces 306
Bath Vanities 356
Task Lights 386
Picture Lights 396

OUTDOOR

Exterior Fixtures 402

DECORATIVE MIRRORS

Mirrors 422

INDEX

Contact 446
Index 448

CONTENTS

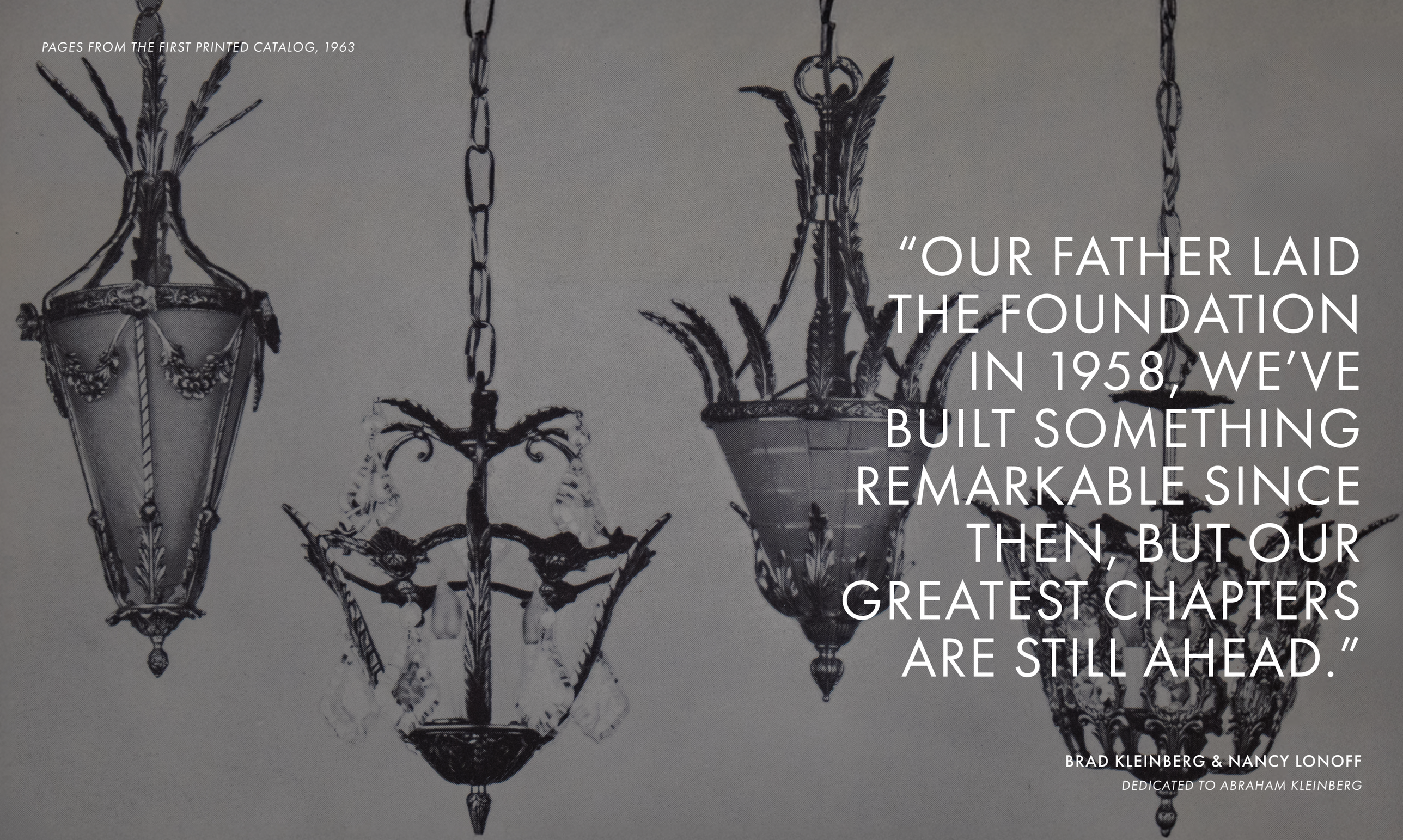

PAGES FROM THE FIRST PRINTED CATALOG, 1963

"OUR FATHER LAID THE FOUNDATION IN 1958, WE'VE BUILT SOMETHING REMARKABLE SINCE THEN, BUT OUR GREATEST CHAPTERS ARE STILL AHEAD."

BRAD KLEINBERG & NANCY LONOFF

DEDICATED TO ABRAHAM KLEINBERG

1958
COMPANY FOUNDED
Abraham Kleinberg founded the company in Brooklyn, NY, establishing its legacy.

1963
FIRST CATALOG
Published first black and white catalog showcasing crystal and bronze fixtures.

1977
SWAROVSKI PARTNER
World-renowned Swarovski partners with Crystorama to integrate premium crystal into designs.

1979
MANUFACTURING FACILITY
Acquires 50,000 sqft building in Westbury, NY, housing its warehouse and corporate offices.

1988
2ND GENERATION
Brad Kleinberg joins the family business beginning an era of expansion.

1989
LIGHTOVATION MARKET
Opens first trade show at the LIGHTOVATION market in Dallas, TX.

1989
THE PLAZA HOTEL
Prestigious NYC hotel commissions brand to design custom crystal chandeliers.

1992
NEW LEADERSHIP
Nancy Lonoff joins company as Creative Officer focusing on modernizing the brand.

1995
A FAMILY LEGACY
Abraham passes control of company to his children Brad Kleinberg and Nancy Lonoff.

2006
WORLD MARKET CENTER
Opens trade showroom in Las Vegas, a wholesale marketplace for furnishings, lighting, and décor.

2007
SALES EXPANSION
Ryan Ranzino joins the company to provide focused leadership as National Sales Manager

2012
LIBBY LANGDON
First licensing partnership with NYC interior designer and TV personality Libby Langdon.

2013
THE BROCHE
Debuts iconic collection that becomes a cult classic in the design world.

2014
LIFETIME ACHIEVEMENT
Award celebrates Abraham Kleinberg's decades of dedication in the lighting industry.

2014
BRIAN PATRICK FLYNN
Brand licensing collaboration with celebrity designer, unveiling distinctive collections.

2015
ARTS AWARD WINNER
Recipient of the ARTS Award for Lighting Manufacturer of the Year.

2016
EXTERIOR LIGHTING
Expands product offering to include outdoor decorative lighting designs.

2020
HIGH POINT MARKET
Opens showroom at HPMKT, the world's largest home furnishings trade show.

2025
DESIGNER MIRRORS
Expands beyond lighting to create a more comprehensive selection for designers.

2026
FLAGSHIP SHOWROOM
Opens flagship showroom in Westbury, NY to expand physical footprint in key markets.

LIGHTING THAT LEADS, STRATEGY THAT SETS US APART.



Ryan Ranzino, Vice President of Sales

As President and Chief Visionary Officer, Brad Kleinberg has carried forward the legacy his father began more than six decades ago, transforming Crystorama into a leader in the decorative lighting industry. Working closely with his father, Brad learned early the values of craftsmanship, family, & perseverance, principles that continue to guide us today.

Together with Ryan Ranzino, VP of Sales, Brad has strengthened Crystorama's reach and reputation. Ryan's leadership has been instrumental in expanding sales distribution and deepening relationships with showrooms, trade professionals, and partners nationwide. Together they represent the perfect balance of heritage and progress, preserving the values that built Crystorama while strengthening customer relationships and driving growth and innovation into the future.

PRESIDENT AND CHIEF VISIONARY OFFICER, BRAD KLEINBERG

PRINCIPAL AND CHIEF PRODUCT DESIGNER, NANCY LONOFF

ARTFUL LEADERSHIP



For nearly 30 years, Nancy Lonoff has infused her style and refined interpretation of form into lighting designs that span the spectrum from classic to contemporary. As Principal & Chief Product Designer, she draws inspiration from architecture, fine art, and the raw beauty of natural materials, transforming them into sculptural designs that balance history, emotion, and modern form.

Looking ahead, she continues to lead Crystorama into the future with a forward-thinking approach rooted in innovation, sustainability, and timeless design. Her vision ensures that each collection not only reflects evolving trends, but also maintains the brand's commitment to quality and artistry. By embracing new materials, technologies, and global influences, Nancy guides Crystorama to meet the needs of today's design professionals.

BRIAN PATRICK FLYNN



Product Designer, Brian Patrick Flynn

Known for his fearless use of color, layered textures, and cinematic point of view, Brian Patrick Flynn brings a distinct editorial sensibility to every design he touches. Television producer turned interior designer, Brian has spent over a decade crafting spaces that feel both elevated and inviting mixing vintage and modern, raw and refined, with effortless confidence.

We are proud to collaborate with one of the home furnishings industry's leading designers to create lighting that reflects this bold yet approachable ethos. With clean architectural lines, matte finishes, and clever proportions, each piece feels grounded yet graphic, perfect for rooms aiming to make a statement without overpowering the space. Brian's lighting anchors the room while sparking visual interest from every angle.

ITEM: 2030-AG | DESIGN: BRIAN PATRICK FLYNN | PHOTO: ROBERT PETERSON

ITEM: 2244-PN | DESIGN: PAMELA HARVEY INTERIORS | PHOTO: STACY ZARIN GOLDBERG

LIBBY LANGDON



Product Designer, Libby Langdon

Libby Langdon is known for her warm, livable approach to design, blending classic elegance with a fresh, modern sensibility. As an interior designer, author, and television personality, Libby has built a reputation for creating spaces that feel both luxurious and welcoming, with a focus on comfort, function, and timeless style.

Her lighting collection with Crystorama reflects that same philosophy. Each piece is thoughtfully scaled, beautifully balanced, and designed to work seamlessly across a range of aesthetics, from traditional to modern. Clean silhouettes, soft curves, and subtle detailing make her fixtures feel approachable yet refined, instantly elevating the everyday. Libby's design are for real homes, real families, and real life—with just the right touch of sophistication.



ITEM: 517-GA | DESIGN: DMDESIGN LLC

BUILDING THE FUTURE TOGETHER

Crystorama offers a curated selection of ADA-compliant wall mounts that meet both design and regulatory standards. Whether specifying a single fixture or outfitting an entire property, our products combine style and compliance. With strong inventory and fast lead times, we deliver projects of any size with Crystorama's signature quality and craftsmanship.

For hospitality inquiries, contact 1.800.888.4470 or trade@crystorama.com

The future of hospitality design is focused on creating meaningful guest experiences where lighting does more than simply illuminate. It connects design with emotion, technology with comfort, and beauty with purpose. Whether in boutique hotels or luxury dining spaces, lighting plays a vital role in shaping immersive and memorable environments.

At Crystorama, our dedicated in-house hospitality team collaborates closely with designers, developers, and procurement professionals to provide personalized support at every stage, from initial concept to final installation. With the ability to adapt to your unique project needs and the expertise to bring your vision to life, Crystorama is a trusted partner for the next generation of hospitality lighting.



2025 HAMPTON DESIGNER SHOWHOUSE DESIGNED BY JEWEL MARLOWE. CUSTOM LIGHT FIXTURE INSPIRED BY ADDIS COLLECTION.

LIMITLESS POSSIBILITIES

Fabrication Options:
Custom Finishes
Modified Sizing
Diffuser Add-Ons
Versatile Mounting Options

Electrical Capabilities:
Hardwire
Plug + Corded
Dimmer Switches
USB Ports
220V & International Wiring
Damp Location Modifications

To contact our in-house cutom team at, 1.800.888.4470 or custom@crystorama.com

Whether you're customizing one of our existing collections or designing a fixture from scratch, Crystorama offers exceptional flexibility in scale, finish, materials, and mounting options to meet the demands of residential, hospitality, and commercial projects. Our custom program is designed for clients who envision beyond the standard, delivering lighting that makes a statement while precisely fulfilling project requirements.

Whether modifying a finish or creating a custom design, our team collaborates with you to bring your vision to life. Each piece is crafted with expert workmanship, engineered for seamless integration, and produced efficiently to ensure on-time delivery and lasting impact. We understand the unique challenges of commercial lighting—if you need something larger, smaller, wider, or taller, we can accommodate.

Visit crystorama.com to explore our installation projects.







ART GLASS



A luminance born from centuries-old mastery, each piece of art glass emerges as a singular expression of color, texture, and form. Hand-blown by artisans, no two are ever alike. Each fixture carries its own chromatic narrative.

Glass is more than material; it is a canvas for light. Smoky washes, jewel-toned hues, and sculptural silhouettes converge to create designs that are timeless yet strikingly fresh.

Fragile yet enduring, fluid yet precise, art glass embodies a rare tension that transforms lighting into art, statements of refinement and individuality that captivate as much as they illuminate.

Each design reflects a dialogue between tradition & innovation, bringing artistry and modern luxury into perfect balance.



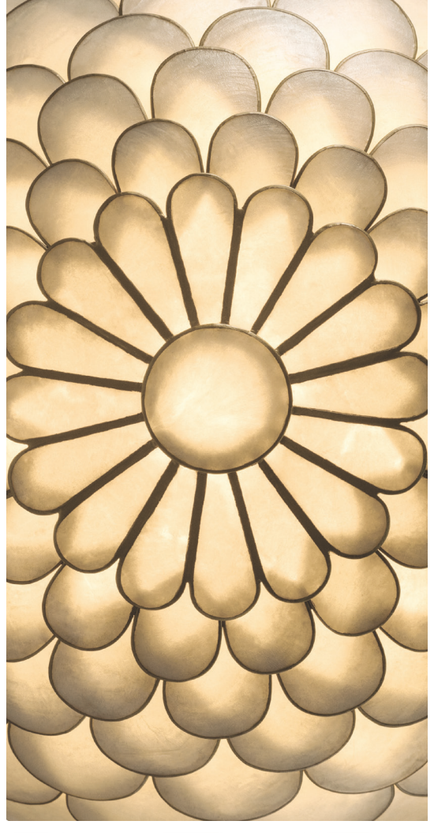









RAW LUXURY



There is beauty in the untouched and the unrefined. At Crystorama, we transform nature's most authentic materials—alabaster, jute, lake grass, capiz shell, coconut shell, and wood beads—into luminous works of design. Each carries its own character: the veining of stone, the shimmer of shell, the warmth of wood, the weave of fabric.

These elements, shaped by artisans and elevated through thoughtful design, bring depth and dimension to decorative lighting. They ground a room with organic elegance while adding layers of sophistication. Raw yet refined, each piece embodies a balance of nature and luxury—lighting that connects us to the earth while enhancing the spaces we live in with richness, warmth, and authenticity.



ITEM: 511-GA | DESIGN: SIMPLY HOME DECORATING | PHOTO: PROVOKE STUDIOS

ICON GUIDE

50LBS Fifty Pounds
Fixture weight exceeds 50lbs.

LED LED Light Source
The Fixture supplied with LED light bulb or the integrated LED panel as the light source.

MTO Mounting Options
Designed for multiple mounting configurations.

PIO Plug in Option
Wall mount installs as either hardwire or plug-in.

ADJ Moveable Option
Features adjustable heads or arms for versatile installation.

ADA ADA Compliant
Complies with Americans with Disabilities Act 4" extension limit.

USB USB Port
Equipped with an integrated USB port.

DIM Dimmer Knob
Built-in dimmer knob for light control

SWT Switch Control
Features a built-in on/off switch for convenience.

NAD No Assembly
The fixture requires minimal to no assembly (<5 mins.).

LTA Product Assembly Light
The fixture requires light product assembly (<30 mins.).

MOD Product Assembly Moderate
The fixture requires moderate product assembly (<60 mins.)

XTA Product Assembly Heavy
The fixture requires heavy product assembly (>60 mins.)

DAMP Damp Rated
Approved for use in damp environments.

WET Wet Rated
Approved for use in wet environments.

Please note that light bulbs are not included unless stated otherwise. All Crystorama fixtures are UL and CUL certified and are dimmable when used with compatible LED bulbs and dimmers. We reserve the right to update product designs and construction without prior notice.

REFERENCES

FINISH GUIDE

Aged Brass	AG	Luxe Gold	LG
Amber	AM	Matte Black	MK
Antique Brass	AB	Matte Brass	MB
Antique Gold	GA	Matte White	MT
Antique Silver	SA	Modern Gold	MG
Antique White	AW	Olde Brass	OB
Autumn	AU	Olde Silver	OS
Black	BK	Opal	OP
Black Charcoal	BC	Polished Brass	PB
Black Forged	BF	Polished Chrome	CH
Blue	BL	Polished Nickel	PN
Blush	BH	Raw Steel	RS
Bronze Noir	NB	Renaissance Gold	RG
Brushed Nickel	BN	Sage Rose	SR
Burnished Brass	BB	Satin Nickel	SN
Burnished Silver	BS	Smoke	SM
Champagne Green Tea	CT	Soft Brass	SB
Charcoal Bronze	CZ	Soft Gold	SG
Clear	CL	Spring	SP
Dark Bronze	DB	Textured Gold	TG
Distressed Twilight	DT	Twilight Bronze	TZ
English Bronze	EB	Venetian Bronze	VB
Forged Bronze	FB	Vibrant Bronze	VZ
Gold	GD	Vibrant Gold	VG
Gold Leaf	GL	Wet White	WW
Graphite	GE	White	WH
Green	GR	Wood	WD

CEILING

CHANDELIER

ITEM: EMO-5408-BF & SHY-10909-SG | DESIGN: HONEY BUILT HOME | PHOTO: JARED MEDLEY

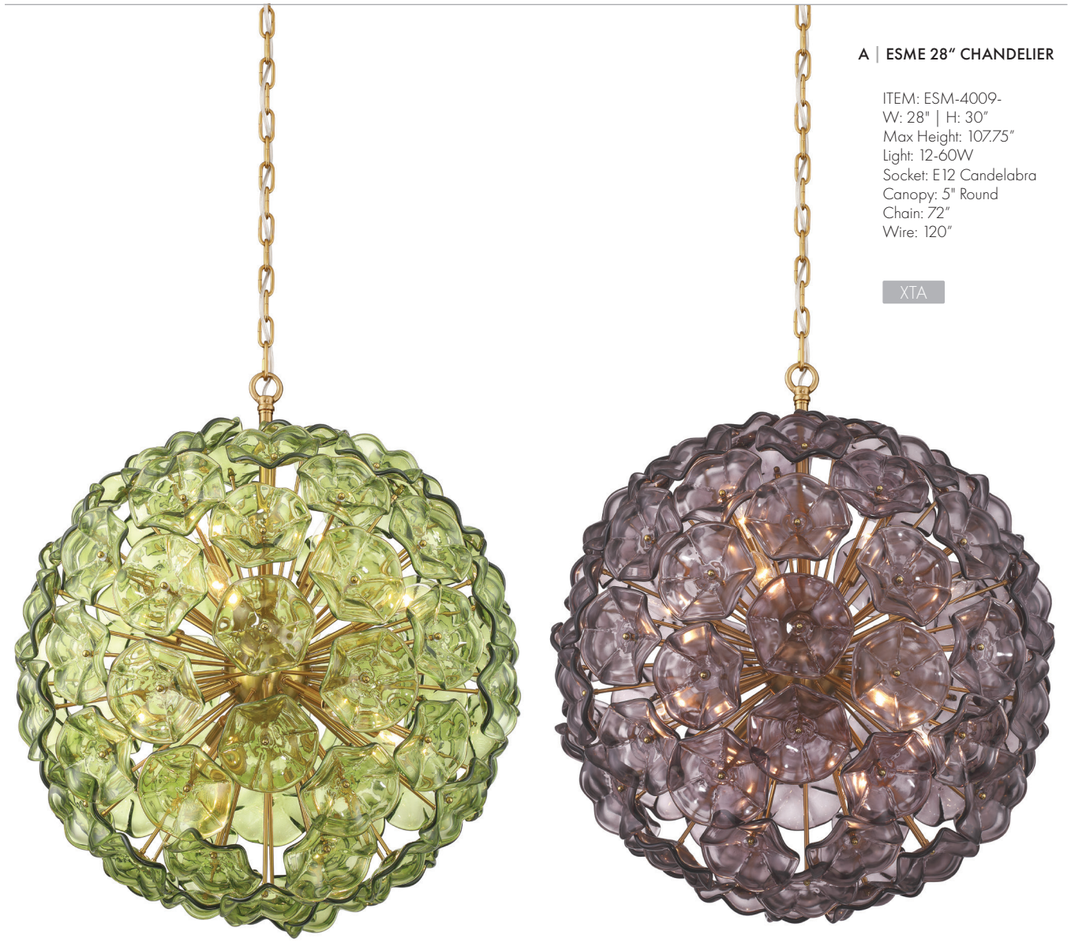

A | ESME 28" CHANDELIER

ITEM: ESM-4009-
W: 28" | H: 30"
Max Height: 107.75"
Light: 12-60W
Socket: E12 Candelabra
Canopy: 5" Round
Chain: 72"
Wire: 120"

XTA

A.1 | ESM-4009-AG-GR

A.2 | ESM-4009-AG-SM

A.1) Aged brass finish with green hand-blown art glass petals.

A.2) Aged brass finish with smoke hand-blown art glass petals.

Coordinating fixtures on page: 33-35, 262, 263, 310.

A | ESME 28" CHANDELIER

ITEM: ESM-4009-
W: 28" | H: 30"
Max Height: 107.75"
Light: 12-60W
Socket: E12 Candelabra
Canopy: 5" Round
Chain: 72"
Wire: 120"

XTA

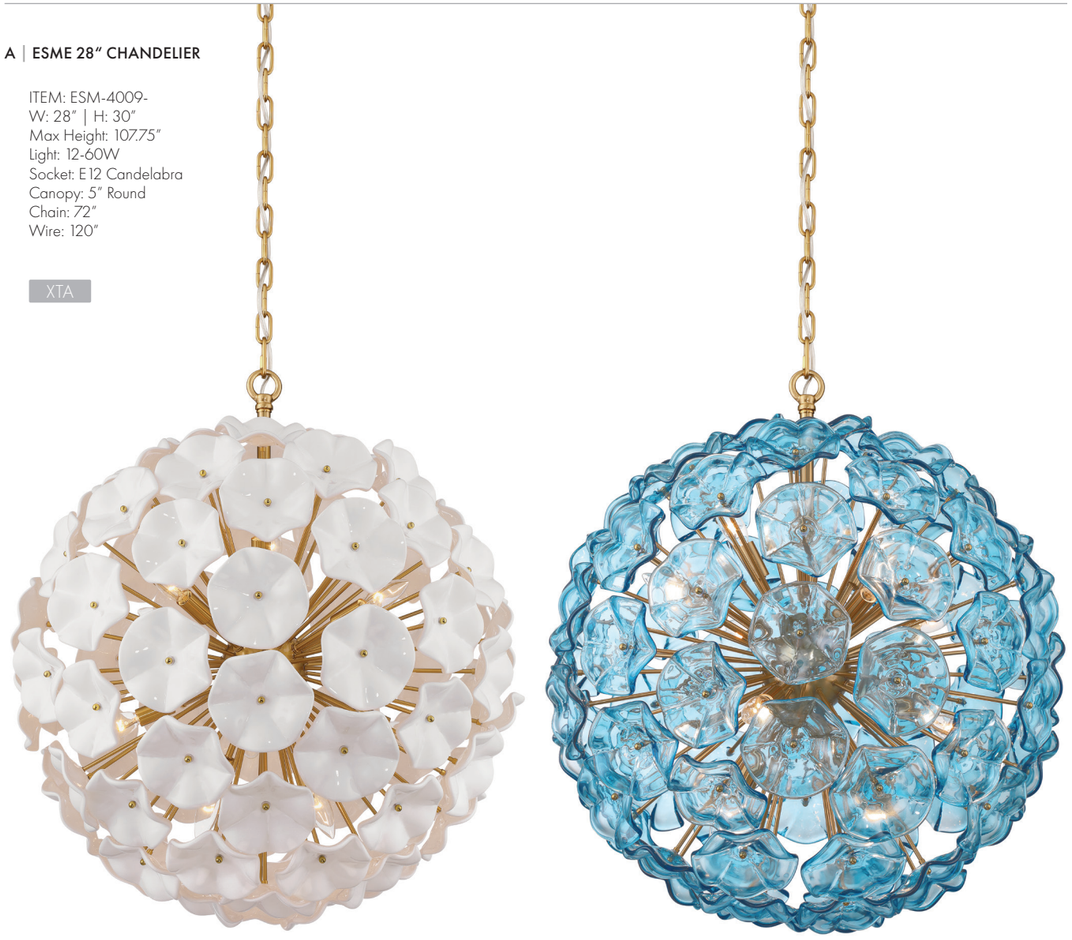

A.3 | ESM-4009-AG-WH

A.4 | ESM-4009-AG-BL

A.3) Aged brass finish with white hand-blown art glass petals.

A.4) Aged brass finish with blue hand-blown art glass petals.

Coordinating fixtures on page: 32-35, 262, 263, 310.



A.1 | ESM-4005-AG-BL



A.2 | ESM-4005-AG-WH

A | ESME 18.25" CHANDELIER

ITEM: ESM-4005-
W: 18.25" | H: 21"
Max Height: 98"
Light: 6-60W
Socket: E12 Candelabra
Canopy: 5" Round
Chain: 72"
Wire: 120"

MOD



A.3 | ESM-4005-AG-GR



A.4 | ESM-4005-AG-SM

A.1) Aged brass finish with blue hand-blown art glass petals.

A.2) Aged brass finish with white hand-blown art glass petals.

A.3) Aged brass finish with green hand-blown art glass petals.

A.4) Aged brass finish with smoke hand-blown art glass petals.

Coordinating fixtures on page: 32-35, 262, 263, 310.

B | ESME 22.5" CHANDELIER

ITEM: ESM-4006-
W: 22.5" | H: 25.25"
Max Height: 102.5"
Light: 9-60W
Socket: E12 Candelabra
Canopy: 5" Round
Chain: 72"
Wire: 120"

MOD



B.1 | ESM-4006-AG-WH



B.2 | ESM-4006-AG-BL



B.3 | ESM-4006-AG-GR



B.4 | ESM-4006-AG-SM

B.1) Aged brass finish with white hand-blown art glass petals.

B.2) Aged brass finish with blue hand-blown art glass petals.

B.3) Aged brass finish with green hand-blown art glass petals.

B.4) Aged brass finish with smoke hand-blown art glass petals.

Coordinating fixtures on page: 32-34, 262, 263, 310.





A.1 | ABI-2006-AG-BL

A.2 | ABI-2006-AG-WH

A | ABIGAIL 22.25" CHANDELIER

ITEM: ABI-2006-
W: 22.25" | H: 31.5"
Max Height: 108"
Light: 13-60W
Socket: E12 Candelabra
Canopy: 5.5" Round
Chain: 72"
Rods: (1)12"
Wire: 120"

MOD

A.1) Aged brass finish with blue curved art glass panels.

A.2) Aged brass finish with white curved art glass panels.

Coordinating fixtures on page: 37, 313.





B.1 | ABI-2008-AG-WH

B.2 | ABI-2008-AG-BL

B | ABIGAIL 29.5" CHANDELIER

ITEM: ABI-2008-
W: 29.5" | H: 37"
Max Height: 115.5"
Light: 21-60W
Socket: E12 Candelabra
Canopy: 5.5" Round
Chain: 72"
Rods: (1)12"
Wire: 120"

50LBS XTA

B.1) Aged brass finish with white curved art glass panels.

B.2) Aged brass finish with blue curved art glass panels.

Coordinating fixtures on page: 36, 313.

A | ACKERLY 23.5" CHANDELIER

ITEM: ACK-928-AG
W: 23.5" | H: 24"
Max Height: 114"
Light: 8-60W
Socket: E12 Candelabra
Canopy: 5" Round
Chain: 72"
Rods: (1)6"+(1)12"
Wire: 120"

50LBS DAMP MOD



Libby Langdon Design

A) Aged brass finish with textured clear ice glass panels.

Coordinating fixtures on page: 265, 313.

B | ACKERLY 8.5" CHANDELIER

ITEM: ACK-921-AG
W: 8.5" | H: 20"
Max Height: 110"
Light: 1-100W
Socket: E26 Medium
Canopy: 5" Round
Chain: 72"
Rods: (1)6"+(1)12"
Wire: 120"

DAMP MOD



Libby Langdon Design

B) Aged brass finish with textured clear ice glass panels.

Coordinating fixtures on page: 265, 313.

C | ADLEY 34" CHANDELIER

ITEM: ADL-512-AG-CL
W: 34" | H: 34"
Max Height: 79.5"
Light: 12-60W
Socket: E12 Candelabra
Canopy: 6" Round
Rods: (1)6"+(4)12"
Wire: 72"

50LBS MOD



C) Aged brass finish with clear faceted cut crystal florals.

Coordinating fixtures on page: 38, 263

D | ADLEY 23.5" CHANDELIER

ITEM: ADL-506-AG-CL
W: 23.5" | H: 23.5"
Max Height: 73.25"
Light: 6-60W
Socket: E12 Candelabra
Canopy: 6" Round
Rods: (1)6"+(4)12"
Wire: 72"

MOD



D) Aged brass finish with clear faceted cut crystal florals.

Coordinating fixtures on page: 38, 263

ITEM: ADL-512-AG-CL | DESIGN: BRIAN PATRICK FLYNN | PHOTO: ROBERT PETERSON



A | OLLIE 33.25" CHANDELIER

ITEM: OLL-6008-
W: 33.25" | H: 40.75"
Max Height: 115"
Light: 21-60W
Socket: E12 Candelabra
Canopy: 5.5" Round
Chain: 72"
Wire: 120"

50LBS XTA

A.1 | OLL-6008-AG-GR

A.2 | OLL-6008-AG-BH

A.1) Aged brass finish features green hand-blown sand glass with intricate raised details.

A.2) Aged brass finish features blush hand-blown sand glass with intricate raised details.

Coordinating fixtures on page: 41-43, 256-257, 311.



A | OLLIE 33.25" CHANDELIER

ITEM: OLL-6008-
W: 33.25" | H: 40.75"
Max Height: 115"
Light: 21-60W
Socket: E12 Candelabra
Canopy: 5.5" Round
Chain: 72"
Wire: 120"

50LBS XTA

A.3 | OLL-6008-AG-CL

A.4 | OLL-6008-AG-BL

A.3) Aged brass finish features clear hand-blown sand glass with intricate raised details.

A.4) Aged brass finish features blue hand-blown sand glass with intricate raised details.

Coordinating fixtures on page: 40-43, 256-257, 311.



A.1 | OLL-6004-AG-BL



A.2 | OLL-6004-AG-GR

A | OLLIE 14.25" CHANDELIER

ITEM: OLL-6004-
W: 14.25" | H: 19.25"
Max Height: 94.5"
Light: 4-60W
Socket: E12 Candelabra
Canopy: 5.25" Round
Chain: 72"
Wire: 120"

MOD MTO



A.3 | OLL-6004-AG-CL



A.4 | OLL-6004-AG-BH

A.1) Aged brass finish features blue hand-blown sand glass with intricate raised details.

A.2) Aged brass finish features green hand-blown sand glass with intricate raised details.

A.3) Aged brass finish features clear hand-blown sand glass with intricate raised details.

A.4) Aged brass finish features blush hand-blown sand glass with intricate raised details.

Coordinating fixtures on page: 40-43, 256, 257, 311.

B | OLLIE 26.25" CHANDELIER

ITEM: OLL-6006-
W: 26.25" | H: 36.75"
Max Height: 110.75"
Light: 16-60W
Socket: E12 Candelabra
Canopy: 5.5" Round
Chain: 72"
Wire: 120"

50LBS XTA



B.1 | OLL-6006-AG-GR



B.2 | OLL-6006-AG-BL



B.3 | OLL-6006-AG-BH



B.4 | OLL-6006-AG-CL

B.1) Aged brass finish features green hand-blown sand glass with intricate raised details.

B.2) Aged brass finish features blue hand-blown sand glass with intricate raised details.

B.3) Aged brass finish features pink hand-blown sand glass with intricate raised details.

B.4) Aged brass finish features clear hand-blown sand glass with intricate raised details.

Coordinating fixtures on page: 40-42, 256, 257, 311.



ITEM: ADD-319-AG-SP



A.1 | ADD-319-CH-WH

Polished chrome finish featuring white colored tronchi glass.



A.2 | ADD-319-AG-AM

Aged brass finish featuring amber colored tronchi glass.

A | ADDIS 31.5" CHANDELIER

ITEM: ADD-319-
W: 31.5" | H: 50.5"
Max Height: 173"
Light: 20-60W
Socket: E12 Candelabra
Canopy: 5.5" Round
Chain: 120"
Wire: 144"

50LBS XTA

Coordinating fixtures on page: 44-57, 202, 203, 258 261, 308, 309.

Glass & Finish Options:

Metal Finish

AG CH

Tronchi Glass:

AM AU CL SM SP WH

Polished Chrome + Autumn	ADD-319-CH-AU
Polished Chrome + Clear	ADD-319-CH-CL
Polished Chrome + Smoke	ADD-319-CH-SM
Polished Chrome + Spring	ADD-319-CH-SP
Polished Chrome + White	ADD-319-CH-WH

Aged Brass + Amber	ADD-319-AG-AM
Aged Brass + Autumn	ADD-319-AG-AU
Aged Brass + Clear	ADD-319-AG-CL
Aged Brass + Smoke	ADD-319-AG-SM
Aged Brass + Spring	ADD-319-AG-SP
Aged Brass + White	ADD-319-AG-WH



A.1 | ADD-329-CH-SM

Polished chrome finish featuring smoke tronchi glass.

Glass & Finish Options:

Metal Finish: AG, CH

Tronchi Glass: AM, AU, CL, SM, SP, WH

Polished Chrome + Autumn	ADD-329-CH-AU	Aged Brass + Amber	ADD-329-AG-AM
Polished Chrome + Clear	ADD-329-CH-CL	Aged Brass + Autumn	ADD-329-AG-AU
Polished Chrome + Smoke	ADD-329-CH-SM	Aged Brass + Clear	ADD-329-AG-CL
Polished Chrome + Spring	ADD-329-CH-SP	Aged Brass + Smoke	ADD-329-AG-SM
Polished Chrome + White	ADD-329-CH-WH	Aged Brass + Spring	ADD-329-AG-SP
		Aged Brass + White	ADD-329-AG-WH

A | ADDIS 62" CHANDELIER

ITEM: ADD-329-
W: 62" | H: 40"
Max Height: 174"
Light: 40-60W
Socket: E12 Candelabra
Canopy: 8" Round
Chain: 120"
Rods: (1)12.5"
Wire: 180"

50LBS XTA

Coordinating fixtures on page: 44-57, 202, 203, 258-261, 308, 309.



A.2 | ADD-329-AG-SP

Aged brass finish featuring spring tronchi glass, a blend of clear and blush glass.

A | ADDIS 62" CHANDELIER

ITEM: ADD-329-
W: 62" | H: 40"
Max Height: 174"
Light: 40-60W
Socket: E12 Candelabra
Canopy: 8" Round
Chain: 120"
Rods: (1)12.5"
Wire: 180"

50LBS XTA

Coordinating fixtures on page: 44-57, 202, 203, 258-261, 308, 309.

Glass & Finish Options:

Metal Finish: AG, CH

Tronchi Glass: AM, AU, CL, SM, SP, WH

Polished Chrome + Autumn	ADD-329-CH-AU	Aged Brass + Amber	ADD-329-AG-AM
Polished Chrome + Clear	ADD-329-CH-CL	Aged Brass + Autumn	ADD-329-AG-AU
Polished Chrome + Smoke	ADD-329-CH-SM	Aged Brass + Clear	ADD-329-AG-CL
Polished Chrome + Spring	ADD-329-CH-SP	Aged Brass + Smoke	ADD-329-AG-SM
Polished Chrome + White	ADD-329-CH-WH	Aged Brass + Spring	ADD-329-AG-SP
		Aged Brass + White	ADD-329-AG-WH



A.1 | ADD-327-CH-AU

Polished chrome finish with autumn tronchi glass, a blend of clear, amber, and smoke glass.

Glass & Finish Options:

Metal Finish: AG CH

Tronchi Glass: AM AU CL SM SP WH

Polished Chrome + Autumn	ADD-327-CH-AU	Aged Brass + Amber	ADD-327-AG-AM
Polished Chrome + Clear	ADD-327-CH-CL	Aged Brass + Autumn	ADD-327-AG-AU
Polished Chrome + Smoke	ADD-327-CH-SM	Aged Brass + Clear	ADD-327-AG-CL
Polished Chrome + Spring	ADD-327-CH-SP	Aged Brass + Smoke	ADD-327-AG-SM
Polished Chrome + White	ADD-327-CH-WH	Aged Brass + Spring	ADD-327-AG-SP
		Aged Brass + White	ADD-327-AG-WH

A | ADDIS 49" CHANDELIER

ITEM: ADD-327-
W: 49" | H: 42.5"
Max H: 170"
Light: 28-60W
Socket: E12 Candelabra
Canopy: 8" Round
Chain: 120"
Rods: (1)8"
Wire: 180"

50LBS XTA

Coordinating fixtures on page: 44-57, 202, 203, 258-261, 308, 309.



A.2 | ADD-327-AG-WH

Aged brass finish featuring white tronchi glass.

A | ADDIS 49" CHANDELIER

ITEM: ADD-327-
W: 49" | H: 42.5"
Max H: 170"
Light: 28-60W
Socket: E12 Candelabra
Canopy: 8" Round
Chain: 120"
Rods: (1)8"
Wire: 180"

50LBS XTA

Coordinating fixtures on page: 44-57, 202, 203, 258-261, 308, 309.

Glass & Finish Options:

Metal Finish: AG CH

Tronchi Glass: AM AU CL SM SP WH

Polished Chrome + Autumn	ADD-327-CH-AU	Aged Brass + Amber	ADD-327-AG-AM
Polished Chrome + Clear	ADD-327-CH-CL	Aged Brass + Autumn	ADD-327-AG-AU
Polished Chrome + Smoke	ADD-327-CH-SM	Aged Brass + Clear	ADD-327-AG-CL
Polished Chrome + Spring	ADD-327-CH-SP	Aged Brass + Smoke	ADD-327-AG-SM
Polished Chrome + White	ADD-327-CH-WH	Aged Brass + Spring	ADD-327-AG-SP
		Aged Brass + White	ADD-327-AG-WH



A.1 | ADD-316-CH-CL

Polished chrome finish featuring clear tronchi glass.

Glass & Finish Options:

Metal Finish: AG CH

Tronchi Glass: AM AU CL SM SP WH

Polished Chrome + Autumn	ADD-316-CH-AU	Aged Brass + Amber	ADD-316-AG-AM
Polished Chrome + Clear	ADD-316-CH-CL	Aged Brass + Autumn	ADD-316-AG-AU
Polished Chrome + Smoke	ADD-316-CH-SM	Aged Brass + Clear	ADD-316-AG-CL
Polished Chrome + Spring	ADD-316-CH-SP	Aged Brass + Smoke	ADD-316-AG-SM
Polished Chrome + White	ADD-316-CH-WH	Aged Brass + Spring	ADD-316-AG-SP
		Aged Brass + White	ADD-316-AG-WH

A | ADDIS 32" CHANDELIER

ITEM: ADD-316-
W: 32" | H: 21.5"
Max Height: 67.5"
Light: 16-60W
Socket: E12 Candelabra
Canopy: 5.5" Round
Rods: (1)6"+(3)12"
Wire: 72"

50LBS XTA

Coordinating fixtures on page: 44-57, 202, 203, 258-261, 308, 309.



A.2 | ADD-316-AG-AM

Aged brass finish featuring amber tronchi glass.

A | ADDIS 32" CHANDELIER

ITEM: ADD-316-
W: 32" | H: 21.5"
Max Height: 67.5"
Light: 16-60W
Socket: E12 Candelabra
Canopy: 5.5" Round
Rods: (1)6"+(3)12"
Wire: 72"

50LBS XTA

Coordinating fixtures on page: 44-57, 202, 203, 258-261, 308, 309.

Glass & Finish Options:

Metal Finish: AG CH

Tronchi Glass: AM AU CL SM SP WH

Polished Chrome + Autumn	ADD-316-CH-AU	Aged Brass + Amber	ADD-316-AG-AM
Polished Chrome + Clear	ADD-316-CH-CL	Aged Brass + Autumn	ADD-316-AG-AU
Polished Chrome + Smoke	ADD-316-CH-SM	Aged Brass + Clear	ADD-316-AG-CL
Polished Chrome + Spring	ADD-316-CH-SP	Aged Brass + Smoke	ADD-316-AG-SM
Polished Chrome + White	ADD-316-CH-WH	Aged Brass + Spring	ADD-316-AG-SP
		Aged Brass + White	ADD-316-AG-WH

A.1 | ADD-312-CH-SP

Polished chrome finish featuring spring tronchi glass, a blend of clear and blush glass.



A.2 | ADD-312-AG-AU

Aged brass finish featuring autumn tronchi glass, a blend of clear, amber, and smoke glass.



A | ADDIS 26.75" CHANDELIER

ITEM: ADD-312-
W: 26.75" | H: 21.5"
Max Height: 65"
Light: 12-60W
Socket: E12 Candelabra
Canopy: 5.5" Round
Rods: (1)6"+(3)12"
Wire: 72"

50LBS XTA

Coordinating fixtures on page: 44-57, 202-203, 258-261, 308-309.

Glass & Finish Options:

Metal Finish



AG CH

Tronchi Glass:



AM AU CL SM SP WH

Polished Chrome + Autumn	ADD-312-CH-AU	Aged Brass + Amber	ADD-312-AG-AM
Polished Chrome + Clear	ADD-312-CH-CL	Aged Brass + Autumn	ADD-312-AG-AU
Polished Chrome + Smoke	ADD-312-CH-SM	Aged Brass + Clear	ADD-312-AG-CL
Polished Chrome + Spring	ADD-312-CH-SP	Aged Brass + Smoke	ADD-312-AG-SM
Polished Chrome + White	ADD-312-CH-WH	Aged Brass + Spring	ADD-312-AG-SP
		Aged Brass + White	ADD-312-AG-WH

ITEM: ADD-312-AG-CL | DESIGN: SLOANE WYLER INTERIORS | PHOTO: ERIN KONRATH

A.1 | ADD-308-CH-AU

Polished chrome finish with autumn tronchi glass, a blend of clear, amber, and smoke glass.



A.2 | ADD-308-CH-SP

Polished chrome finish featuring spring tronchi glass, a blend of clear and blush glass.



A.3 | ADD-308-CH-SM

Polished chrome finish featuring smoke tronchi glass.



A.4 | ADD-308-CH-CL

Polished chrome finish featuring clear tronchi glass.



A.5| ADD-308-CH-WH

Polished chrome finish featuring white tronchi glass.



A | ADDIS 22" CHANDELIER

ITEM: ADD-308-
W: 22" | H: 14.25"
Max Height: 57.75"
Light: 9-60W
Socket: E12 Candelabra
Canopy: 5.25" Round
Rods: (1)6"+(3)12"
Wire: 72"

MOD

Coordinating fixtures on page: 44-57, 202-203, 258-261, 308-309.

A.6 | ADD-308-AG-SP

Aged brass finish featuring spring tronchi glass, a blend of clear and blush glass.



A.7 | ADD-308-AG-AU

Aged brass finish with autumn tronchi glass, a blend of clear, and smoke glass.



A.8 | ADD-308-AG-CL

Aged brass finish featuring clear tronchi glass.



A.9 | ADD-308-AG-SM

Aged brass finish featuring smoke tronchi glass.



A.10 | ADD-308-AG-AM

Aged brass finish featuring amber tronchi glass.



A.11 | ADD-308-AG-WH

Aged brass finish featuring white tronchi glass.





A.1 | ADD-300-AG-AU

Aged brass finish with autumn tronchi glass, a blend of clear, amber, and smoke glass.



A.2 | ADD-300-CH-AU

Polished chrome finish with autumn tronchi glass, a blend of clear, amber, and smoke glass.



A.3 | ADD-300-AG-SP

Aged brass finish featuring spring tronchi glass, a blend of clear and blush glass.



A.4 | ADD-300-CH-SP

Polished chrome finish featuring spring tronchi glass, a blend of clear and blush glass.



A.5 | ADD-300-AG-SM

Aged brass finish featuring smoke tronchi glass.



A.6 | ADD-300-CH-SM

Polished chrome finish featuring smoke tronchi glass.



A.7 | ADD-300-AG-CL

Aged brass finish featuring clear tronchi glass.



A.8 | ADD-300-CH-CL

Polished chrome finish featuring clear tronchi glass.



A.9 | ADD-300-AG-WH

Aged brass finish featuring white tronchi glass.



A.10 | ADD-300-CH-WH

Polished chrome finish featuring white tronchi glass.



A.11 | ADD-300-AG-AM

Aged brass finish featuring amber tronchi glass.

A | ADDIS 17.75" CHANDELIER

ITEM: ADD-300-
W: 17.75" | H: 13.75"
Max Height: 57.5"
Light: 4-60W
Socket: E12 Candelabra
Canopy: 5.25" Round
Rods: (1)6"+(3)12"
Wire: 72"

MOD MTO

Coordinating fixtures on page: 44-57, 202, 203, 258-261, 308, 309.



B.1 | ADD-306-CH-SP

Polished chrome finish featuring spring tronchi glass, a blend of clear and blush glass.



B.2 | ADD-306-AG-SP

Aged brass finish featuring spring tronchi glass, a blend of clear and blush glass.



B.3 | ADD-306-CH-AU

Polished chrome finish with autumn tronchi glass, a blend of clear, amber, and smoke glass.



B.4 | ADD-306-AG-AU

Aged brass finish with autumn tronchi glass, a blend of clear, amber, and smoke glass.



B.5 | ADD-306-CH-CL

Polished chrome finish featuring clear tronchi glass.



B.6 | ADD-306-AG-CL

Aged brass finish featuring clear tronchi glass.



B.7 | ADD-306-CH-SM

Polished chrome finish featuring smoke tronchi glass.



B.8 | ADD-306-AG-SM

Aged brass finish featuring smoke tronchi glass.

B | ADDIS 19.75" CHANDELIER

ITEM: ADD-306-
W: 19.75" | H: 14"
Max Height: 57.25"
Light: 6-60W
Socket: E12 Candelabra
Canopy: 5.25" Round
Rods: (1)6"+(3)12"
Wire: 72"

MOD

Coordinating fixtures on page: 44-56, 202, 203, 258-261, 308, 309.



B.9 | ADD-306-AG-AM

Aged brass finish featuring amber tronchi glass.



B.10 | ADD-306-CH-WH

Polished chrome finish featuring white tronchi glass.



B.11 | ADD-306-AG-WH

Aged brass finish featuring white tronchi glass.



A.1 | HAY-1419-PN

A | HAYES 24" CHANDELIER

ITEM: HAY-1419-
W: 24" | H: 66"
Max Height: 139"
Light: 31-40W
Socket: E12 Candelabra
Canopy: 5" Round
Chain: 72"
Wire: 120"

50LBS XTA

A.1) Polished nickel finish with faceted crystal prisms.

Coordinating fixtures on page: 59-61, 204, 264, 315, 385.

A | HAYES 24" CHANDELIER

ITEM: HAY-1419-
W: 24" | H: 66"
Max Height: 139"
Light: 31-40W
Socket: E12 Candelabra
Canopy: 5" Round
Chain: 72"
Wire: 120"

50LBS XTA

A.2) Aged brass finish with faceted crystal prisms.

Coordinating fixtures on page: 58-61, 204, 264, 315, 385.



A.2 | HAY-1419-AG



A.1 | HAY-1409-AG

A | HAYES 40.5" CHANDELIER

ITEM: HAY-1409-
W: 40.5" | H: 21"
Max Height: 95.5"
Light: 32-25W
Socket: E12 Candelabra
Canopy: 5" Round
Chain: 72"
Wire: 120"

50LBS XTA



A.2 | HAY-1409-PN

A.1) Aged brass finish with faceted crystal prisms.

A.2) Polished nickel finish with faceted crystal prisms.

Coordinating fixtures on page: 58-61, 204, 264, 315, 385.

B | HAYES 28" CHANDELIER

ITEM: HAY-1407-
W: 28" | H: 20.5"
Max Height: 95"
Light: 16-60W
Socket: E12 Candelabra
Canopy: 5" Round
Chain: 72"
Wire: 120"

50LBS MOD

Coordinating fixtures on page: 58-60, 204, 264, 315, 385.



B.1 | HAY-1407-PN

Polished nickel finish with faceted crystal prisms.



B.2 | HAY-1407-AG

Aged brass finish with faceted crystal prisms.

C | HAYES 22" CHANDELIER

ITEM: HAY-1405-
W: 22" | H: 20.5"
Max Height: 95"
Light: 12-60W
Socket: E12 Candelabra
Canopy: 5" Round
Chain: 72"
Wire: 120"

MOD

Coordinating fixtures on page: 58-60, 204, 264, 315, 385.



C.1 | HAY-1405-PN

Polished nickel finish with faceted crystal prisms.



C.2 | HAY-1405-AG

Aged brass finish with faceted crystal prisms.

D | HAYES 8" CHANDELIER

ITEM: HAY-1401-
W: 8" | H: 15"
Max Height: 59"
Light: 4-60W
Socket: E12 Candelabra
Canopy: 4.75" Round
Rods: (2)6"+(3)12"
Wire: 72"

MOD

Coordinating fixtures on page: 58-60, 204, 264, 315, 385.



D.1 | HAY-1401-PN

Polished nickel finish with faceted crystal prisms.



D.2 | HAY-1401-AG

Aged brass finish with faceted crystal prisms.



A.1 | EMO-5430-BF

A | EMORY 48" CHANDELIER

ITEM: EMO-5430-
W: 48" | H: 72"
Max Height: 148"
Light: 30-25W
Socket: E12 Candelabra
Canopy: 6" Round
Chain: 72"
Wire: 120"

50LBS DAMP
XTA

A.1) Black forged finish with clear oval glass prisms.

Coordinating fixtures on page: 63-65, 205, 267, 384.



A.2 | EMO-5430-MG

A | EMORY 48" CHANDELIER

ITEM: EMO-5430-
W: 48" | H: 72"
Max Height: 148"
Light: 30-25W
Socket: E12 Candelabra
Canopy: 6" Round
Chain: 72"
Wire: 120"

50LBS DAMP
XTA

A.2) Modern gold finish with clear oval glass prisms.

Coordinating fixtures on page: 62-65, 205, 267, 384.



A.1 | EMO-5408-MG



A.2 | EMO-5408-BF

A | EMORY 32" CHANDELIER

ITEM: EMO-5408-
W: 32" | H: 30.25"
Max Height: 107"
Light: 9-60W
Socket: E12 Candelabra
Canopy: 5" Round
Chain: 72"
Wire: 120"

DAMP XTA

A.1) Modern gold finish with clear oval glass prisms.

A.2) Black forged finish with clear oval glass prisms.

Coordinating fixtures on page: 62-65, 205, 267, 384.



B.1 | EMO-5406-MG



B.2 | EMO-5406-BF

B | EMORY 24" CHANDELIER

ITEM: EMO-5406-
W: 24" | H: 24.75"
Max Height: 100"
Light: 8-60W
Socket: E12 Candelabra
Canopy: 5" Round
Chain: 72"
Wire: 120"

DAMP XTA

B.1) Modern gold finish with clear oval glass prisms.

B.2) Black forged finish with clear oval glass prisms.

Coordinating fixtures on page: 62-65, 205, 267, 384.

C | EMORY 40" CHANDELIER

ITEM: EMO-5409-
W: 40" | H: 55.25"
Max Height: 133"
Light: 22-60W
Socket: E12 Candelabra
Canopy: 5" Round
Chain: 72"
Wire: 120"

50LBS DAMP
XTA



C.1 | EMO-5409-BF



C.2 | EMO-5409-MG

C.1) Black forged finish with clear oval glass prisms.

C.2) Modern gold finish with clear oval glass prisms.

Coordinating fixtures on page: 62-64, 205, 267, 384.

A | CALYPSO 40" CHANDELIER

ITEM: 278-
W: 40" | H: 25.75"
Max Height: 148"
Light: 8-60W
Socket: E12 Candelabra
Canopy: 6" Round
Chain: 120"
Wire: 144"

50LBS | DAMP | XTA



A.1 | 278-VG



A.2 | 278-VZ



A.3 | 278-CH

A.1) Vibrant gold finish with clear glass drops.

A.2) Vibrant bronze finish with clear glass drops.

A.3) Polished chrome finish with clear glass drops.

Coordinating fixtures on page: 66-71, 268,269, 382, 383.

ITEM: 278-VZ | DESIGN: BRIAN PATRICK FLYNN | PHOTO: ROBERT PETERSON



A.1 | 237-VG



A.2 | 237-CH



A.3 | 237-MK

A | CALYPSO 25" CHANDELIER

ITEM: 237-
W: 25" | H: 19.75"
Max Height: 93.75"
Light: 6-60W
Socket: E12 Candelabra
Canopy: 6" Round
Chain: 72"
Wire: 120"

DAMP MOD

A.1) Vibrant gold finish with clear glass drops.

A.2) Polished chrome finish with clear glass drops.

A.3) Matte black finish with clear glass drops.

Coordinating fixtures on page: 66-71, 268, 269, 382, 383.



B.1 | 137-VG



B.2 | 137-CH



B.3 | 137-VZ

B | CALYPSO 25" CHANDELIER

ITEM: 137-
W: 25" | H: 27"
Max Height: 101"
Light: 8-60W
Socket: E12 Candelabra
Canopy: 6" Round
Chain: 72"
Wire: 120"

DAMP MOD

B.1) Vibrant gold finish with clear glass drops.

B.2) Polished chrome finish with clear glass drops.

B.3) Vibrant bronze finish with clear glass drops.

Coordinating fixtures on page: 66-71, 268, 269, 382, 383.

C | CALYPSO 30" CHANDELIER

ITEM: 275-
W: 30" | H: 20"
Max Height: 94.25"
Light: 6-60W
Socket: E12 Candelabra
Canopy: 6" Round
Chain: 72"
Wire: 120"

DAMP MOD



C.1 | 275-VZ



C.2 | 275-VG

C.1) Vibrant bronze finish clear glass drops.

C.2) Vibrant gold finish with clear glass drops.

C.3) Matte black finish with clear glass drops.

C.4) Polished chrome finish with clear glass drops.

Coordinating fixtures on page: 66-71, 268, 269, 382-383.



C.3 | 275-MK



C.4 | 275-CH



ITEM: 130-VG | DESIGN: FENG SHUI STYLE | PHOTO: JARED KUZIA

A | CALYPSO 20" CHANDELIER

ITEM: 136-
W: 20" | H:24"
Max Height: 98"
Light: 6-60W
Socket: E12 Candelabra
Canopy: 6" Round
Chain: 72"
Wire: 120"

DAMP MOD

Coordinating fixtures on page: 66-70, 268, 269, 382, 383.



A.1 | 136-VZ

Vibrant bronze finish with clear glass drops.



A.2 | 136-CH

Polished chrome finish with clear glass drops.



A.3 | 136-VG

Vibrant gold finish with clear glass drops.

B | CALYPSO 13" CHANDELIER

ITEM: 130-
W: 13" | H: 14.5"
Max Height: 87.75"
Light: 3-60W
Socket: E12 Candelabra
Canopy: 6" Round
Chain: 72"
Wire: 120"

DAMP LTA MTO

Coordinating fixtures on page: 66-70, 268, 269, 382, 383.



B.1 | 130-MK

Matte black finish with clear glass drops.



B.2 | 130-VZ

Vibrant bronze finish with clear glass drops.



B.3 | 130-CH

Polished chrome finish with clear glass drops.



B.4 | 130-VG

Vibrant gold finish with clear glass drops.

C | CALYPSO 7.25" CHANDELIER

ITEM: 131-
W: 7.25" | H: 13.75"
Max Height: 87"
Light: 1-60W
Socket: E26 Medium
Canopy: 6" Round
Chain: 72"
Wire: 120"

DAMP LTA MTO

Coordinating fixtures on page: 66-70, 268, 269, 382, 383.



C.1 | 131-MK

Matte black finish with clear glass drops.



C.2 | 131-VZ

Vibrant bronze finish with clear glass drops.



C.3 | 131-CH

Polished chrome finish with clear glass drops.



C.4 | 131-VG

Vibrant gold finish with clear glass drops.

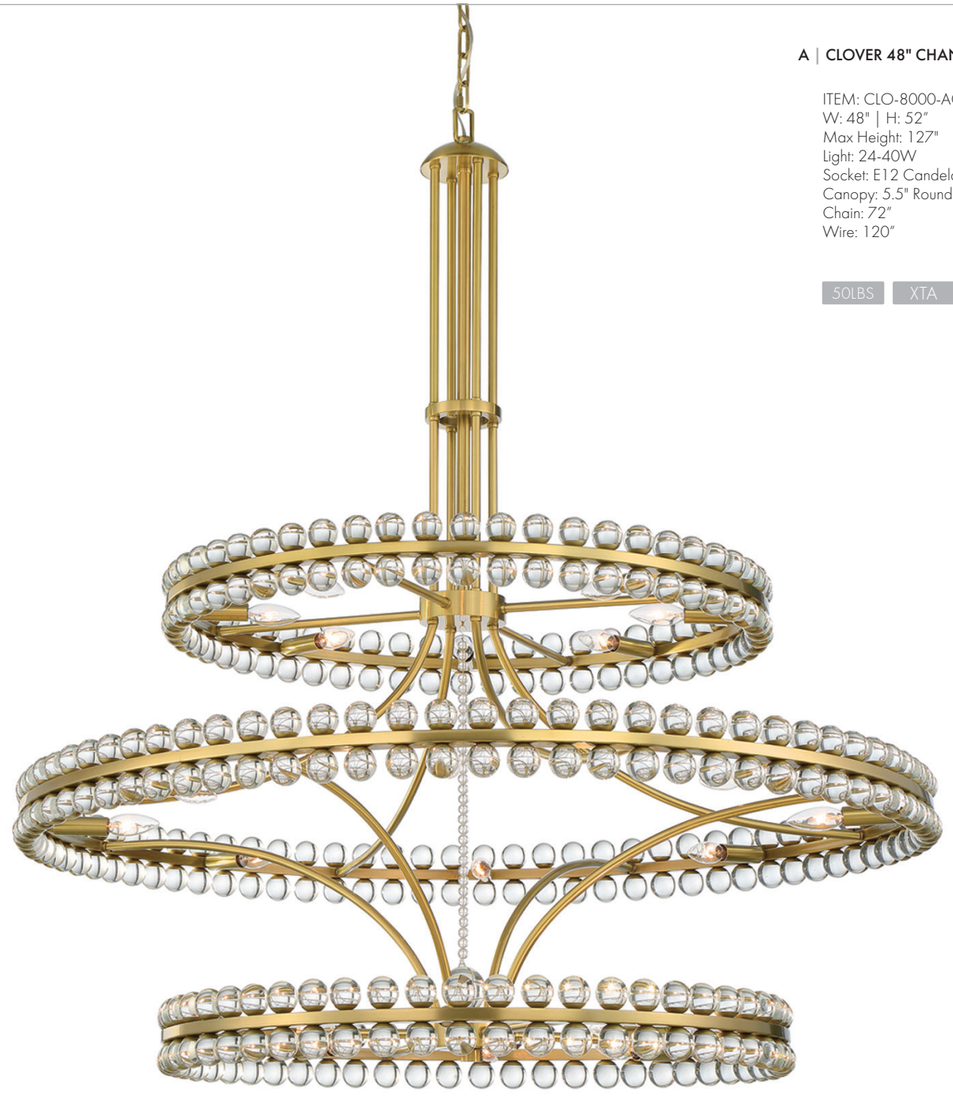

A | CLOVER 48" CHANDELIER

ITEM: CLO-8000-AG
W: 48" | H: 52"
Max Height: 127"
Light: 24-40W
Socket: E12 Candelabra
Canopy: 5.5" Round
Chain: 72"
Wire: 120"

50LBS XTA

A) Aged brass finish with clear glass balls.

Coordinating fixtures on page: 73, 266, 267, 341.

B | CLOVER 39.25" CHANDELIER

ITEM: CLO-8890-AG
W: 39.25" | H: 32.5"
Max Height: 107.5"
Light: 24-40W
Socket: E12 Candelabra
Canopy: 5.5" Round
Chain: 72"
Wire: 120"

50LBS XTA



B) Aged brass finish with clear glass balls.

Coordinating fixtures on page: 72, 266, 267, 341.

C | CLOVER 28.75" CHANDELIER

ITEM: CLO-8899-AG
W: 28.75" | H: 24.5"
Max Height: 100"
Light: 12-60W
Socket: E12 Candelabra
Canopy: 5.5" Round
Chain: 72"
Wire: 120"

MOD



C) Aged brass finish with clear glass balls.

Coordinating fixtures on page: 72, 266, 267, 341.

D | CLOVER 22.5" CHANDELIER

ITEM: CLO-8898-AG
W: 22.5" | H: 22.5"
Max Height: 98"
Light: 8-60W
Socket: E12 Candelabra
Canopy: 5.5" Round
Chain: 72"
Wire: 120"

MOD



D) Aged brass finish with clear glass balls.

Coordinating fixtures on page: 72, 266, 267, 341.



A.1 | LOF-5007-AG



A.2 | LOF-5007-PN

A | LOFTON 24" CHANDELIER

ITEM: LOF-5007-
W: 24" | H: 19"
Max Height: 92.5"
Light: 7-60W
Socket: E12 Candelabra
Canopy: 4.75" Round
Chain: 72"
Wire: 120"

50LBS MOD

A.1) Aged brass finish with clear triedri glass rods.

A.2) Polished nickel finish with clear triedri glass rods.

Coordinating fixtures on page: 265.



B.1 | LOF-5005-AG



B.2 | LOF-5005-PN

B | LOFTON 18" CHANDELIER

ITEM: LOF-5005-
W: 18" | H: 17"
Max Height: 90.5"
Light: 5-60W
Socket: E12 Candelabra
Canopy: 4.75" Round
Chain: 72"
Wire: 120"

MOD MTO

B.1) Aged brass finish with clear triedri glass rods.

B.2) Polished nickel finish with clear triedri glass rods.

Coordinating fixtures on page: 265.

C | BOLTON 31" CHANDELIER

ITEM: BOL-8889-
W: 31" | H: 28.25"
Max Height: 101.25"
Light: 12-60W
Socket: E12 Candelabra
Canopy: 5.5" Round
Chain: 72"
Wire: 120"

MOD

C.1) Polished nickel with clear faceted crystal prisms.

C.2) Aged brass finish with clear faceted crystal prisms.

Coordinating fixtures on page: 265, 315, 385.



C.1 | BOL-8889-PN



C.2 | BOL-8889-AG

D | BOLTON 24.75" CHANDELIER

ITEM: BOL-8888-
W: 24.75" | H: 26"
Max Height: 99"
Light: 8-60W
Socket: E12 Candelabra
Canopy: 5.5" Round
Chain: 72"
Wire: 120"

MOD

D.1) Polished nickel finish with clear faceted crystal prisms.

D.2 Aged brass finish with clear faceted crystal prisms.

Coordinating fixtures on page: 265, 315, 385.



D.1 | BOL-8888-PN



D.2 | BOL-8888-AG

E | GEMMA 32" CHANDELIER

ITEM: GEM-7005-MG-SS
W: 32" | H: 30.75"
Max Height: 108.5"
Light: 9-60W
Socket: E12 Candelabra
Canopy: 5" Round
Chain: 72"
Wire: 120"

DAMP XTA

E) Modern gold finish with silver shadow crystal prisms.

Coordinating fixtures on page: 200.



F | GEMMA 24" CHANDELIER

ITEM: GEM-7004-MG-SS
W: 24" | H: 26.5"
Max Height: 104.5"
Light: 7-60W
Socket: E12 Candelabra
Canopy: 5" Round
Chain: 72"
Wire: 120"

DAMP XTA

F) Modern gold finish with silver shadow crystal prisms.

Coordinating fixtures on page: 200.





A | ALISTER 42" CHANDELIER

ITEM: ALI-B2026-CZ
W: 42" | H: 47"
Max Height: 122"
Light: 26-60W
Socket: E12 Candelabra
Canopy: 7" Round
Chain: 72"
Rods: (3)38"+(3)34"
Wire: 150"

50LBS DAMP XTA

A) Charcoal bronze finish featuring U-shaped crystals.

Coordinating fixtures on page: 267.

B | ALISTER 28.25" CHANDELIER

ITEM: ALI-B2010-CZ
W: 28.25" | H: 30"
Max Height: 105"
Light: 10-60W
Socket: E12 Candelabra
Canopy: 6.25" Round
Chain: 72"
Rods: (4)22"
Wire: 120"

DAMP MOD



B) Charcoal bronze finish featuring U-shaped crystals.

Coordinating fixtures on page: 267.

C | ALISTER 23.25" CHANDELIER

ITEM: ALI-B2008-CZ
W: 23.25" | H: 25.25"
Max Height: 99"
Light: 8-60W
Socket: E12 Candelabra
Canopy: 6.25" Round
Chain: 72"
Rods: (3)17.5"
Wire: 120"

DAMP MOD MTO



C) Charcoal bronze finish featuring U-shaped crystals.

Coordinating fixtures on page: 267.

D | ORSON 38.5" CHANDELIER

ITEM: ORS-738-MG-ST
W: 38.5" |H: 21.5"
Max Height: 66.25"
Light: 8-60W
Socket: E12 Candelabra
Canopy: 6" Round
Rods: (1)6"+(3)12"
Wire: 120"

LTA



D) Modern gold finish with natural alabaster stone.

Coordinating fixtures on page: 200, 273.

E | QUINCY 29.5" CHANDELIER

ITEM: QUI-7628-DT
W: 29.5" | H: 21"
Max Height: 66"
Light: 8-60W
Socket: E12 Candelabra
Canopy: 6" Round
Rods: (1)6"+(3)12"
Wire: 120"

DAMP LTA



E) Distressed twilight finish with faceted cut crystals.

Coordinating fixtures on page: 200, 384.

F | TERRELL 29.5" CHANDELIER

ITEM: TRL-2805-LG
W: 29.5" | H: 30"
Max Height: 107.5"
Light: 8-2W LED
Socket: G4 Base
CRI: 80
Color Temperature: 3000K
Canopy: 5" Round
Chain: 72"
Wire: 120"

DAMP MOD



F) Luxe gold finish with textured strie glass for gentle light diffusion.

Coordinating fixtures on page: 201, 378, 379.

G | VANCE 36" CHANDELIER

ITEM: VNC-6508-NB
W: 36" | H: 26"
Max Height: 70.75"
Light: 8-5W LED
Socket: Integrated LED Module
CRI: 90
Color Temperature: 3000K
Canopy: 6" Round
Rods: (1)6"+(3)12"
Wire: 72"

DAMP LED MOD



G) Bronze noir finish with natural alabaster stone shades.



A.1 | ARA-10269-SB

A | ARAGON 60" CHANDELIER

ITEM: ARA-10269-
W: 60" | H:46"
Max Height: 120"
Light: 30-3.5W LED
Socket: G9 Base
CRI: 80
Color Temp: 3000K
Canopy: 5" Round
Chain: 72"
Wire: 120"

50LBS LED
MOD XTA



A.2 | ARA-10269-MK

A.1) Soft brass finish with faceted cut crystal shades.

A.2) Matte black finish with faceted cut crystal shades.

Coordinating fixtures on page: 79-83, 190, 191, 318, 319.



B.1 | ARA-10269-SB-ST

B | ARAGON 60" CHANDELIER

ITEM: ARA-10269-
W: 60" | H: 46"
Max Height: 120"
Light: 30-3.5W LED
Socket: G9 Base
CRI: 80
Color Temp: 3000K
Canopy: 5" Round
Chain: 72"
Wire: 120"

50LBS XTA
LED



B.2 | ARA-10269-MK-ST

B.1) Soft brass finish with natural alabaster stone shades.

B.2) Matte black finish with natural alabaster stone shades.

Coordinating fixtures on page: 78-83, 190, 191, 318, 319.



A.1 | ARA-10268-SB

A | ARAGON 48" CHANDELIER

ITEM: ARA-10268-
W: 48" | H: 47.25"
Max Height: 119.25"
Light: 22-3.5W LED
Socket: G9 Base
CRI: 80
Color Temp: 3000K
Canopy: 5" Round
Chain: 72"
Wire: 120"

50LBS LED
XTA



A.2 | ARA-10268-MK

A.1) Soft brass finish with faceted cut crystal shades.

A.2) Matte black finish with faceted cut crystal shades.

Coordinating fixtures on page: 78-83, 190-191, 318-319.

B | ARAGON 48" CHANDELIER

ITEM: ARA-10268-
W: 48" | H: 47.25"
Max Height: 119.25"
Light: 22-3.5W LED
Socket: G9 Base
CRI: 80
Color Temp: 3000K
Canopy: 5" Round
Chain: 72"
Wire: 120"

50LBS LED
XTA



B.1 | ARA-10268-SB-ST



B.2 | ARA-10268-MK-ST

B.1) Soft brass finish with natural alabaster stone shades.

B.2) Matte black finish with natural alabaster stone shades.

Coordinating fixtures on page: 78-83, 190-191, 318-319.



A.1 | ARA-10266-SB

Soft brass finish with faceted cut crystal shades.



A.2 | ARA-10266-MK

Matte black finish with faceted cut crystal shades.

A | ARAGON 48" CHANDELIER

ITEM: ARA-10266-
W: 48" | H: 32"
Max Height: 77"
Light: 12-3.5W LED
Socket: G9 Base
CRI: 80
Color Temp: 3000K
Canopy: 5" Round
Rods: (1)6"+(3)12"
Wire: 120"

LED MOD



A.3 | ARA-10266-SB-ST

Soft brass finish with natural alabaster stone shades.



A.4 | ARA-10266-MK-ST

Matte black finish with natural alabaster stone shades.

Coordinating fixtures on page: 78-82, 190-191, 318-319.

B | ARAGON 36" CHANDELIER

ITEM: ARA-10265-
W: 36" | H: 26"
Max Height: 71"
Light: 10-3.5W LED
Socket: G9 Base
CRI: 80
Color Temp: 3000K
Canopy: 5" Round
Rods: (1)6"+(3)12"
Wire: 120"

LED LTA



B.1 | ARA-10265-MK

Matte black finish with faceted cut crystal shades.



B.2 | ARA-10265-SB

Soft brass finish with faceted cut crystal shades.



B.3 | ARA-10265-MK-ST

Matte black finish with natural alabaster stone shades.



B.4 | ARA-10265-SB-ST

Soft brass finish with natural alabaster stone shades.

Coordinating fixtures on page: 78-82, 190-191, 318-319.



A.1 | BAI-A2109-AG

A | BAILEY 48" CHANDELIER

ITEM: BAI-A2109-
W: 48" | H: 39"
Max Height: 160"
Light: 18-60W
Socket: E12 Candelabra
Canopy: 5.5" Round
Chain: 120"
Wire: 144"

MOD



A.2 | BAI-A2109-MK

A.1) Aged brass finish with sweeping metal arms.

A.2) Matte black finish with sweeping metal arms.

Coordinating fixtures on page: 85, 188, 189, 336.

B | BAILEY 28" CHANDELIER

ITEM: BAI-A2108-
W: 28" | H: 22"
Max Height: 95.5"
Light: 8-60W
Socket: E12 Candelabra
Canopy: 5.5" Round
Chain: 72"
Wire: 120"

LTA



B.1 | BAI-A2108-MK



B.2 | BAI-A2108-AG

B.1) Matte black finish with sweeping metal arms.

B.2) Aged brass with sweeping metal arms.

Coordinating fixtures on page: 84, 188, 189, 336.

C | MILA 48" CHANDELIER

ITEM: MIL-8015-BK
W: 48" | H: 42"
Max Height: 118"
Light: 15-60W
Socket: E12 Candelabra
Canopy: 5" Round
Chain: 72"
Wire: 120"

DAMP LTA



C) Black finish with sweeping metal arms.

D | MILA 32" CHANDELIER

ITEM: MIL-8012-BK
W: 32" | H: 32.5"
Max Height: 106.5"
Light: 12-60W
Socket: E12 Candelabra
Canopy: 5" Round
Chain: 72"
Wire: 120"

DAMP LTA



D) Black finish with sweeping metal arms.

E | MILA 28" CHANDELIER

ITEM: MIL-8009-BK
W: 28" | H: 29"
Max Height: 103"
Light: 9-60W
Socket: E12 Candelabra
Canopy: 5" Round
Chain: 72"
Wire: 120"

DAMP LTA



E) Black finish with sweeping metal arms.

F | MILA 23" CHANDELIER

ITEM: MIL-8005-BK
W: 23" | H: 24"
Max Height: 98"
Light: 5-60W
Socket: E12 Candelabra
Canopy: 5" Round
Chain: 72"
Wire: 120"

DAMP LTA



F) Black finish with sweeping metal arms.

A | HATFIELD 33.25" CHANDELIER

ITEM: HAT-478-
W: 33.25" | H: 26"
Max Height: 70.75"
Light: 8-60W
Socket: E12 Candelabra
Canopy: 5" Round
Rods: (1)6"+(3)12"
Wire: 144"

MOD



A.1 | HAT-478-VG



A.2 | HAT-478-BF-VG



A.3 | HAT-478-PN

A.1) Vibrant gold finish with crystal accents and trimmed white fabric shades.

A.2) Black forged and Vibrant gold finish with crystal accents and trimmed white fabric shades.

A.3) Polished nickel finish with crystal accents and trimmed white fabric shades.

Coordinating fixtures on page: 332.

B | LLOYD 26" CHANDELIER

ITEM: LLO-486-AG
W: 26" | H: 30"
Max Height: 103.5"
Light: 6-60W
Socket: E12 Candelabra
Canopy: 5.75" Round
Chain: 72"
Wire: 120"

MOD

B) Aged brass finish, glass column and fabric shades.

Coordinating fixtures on page: 332.



C | SEVILLE 28" CHANDELIER

ITEM: SEV-1806-AG
W: 28" | H: 36.5"
Max Height: 112"
Light: 6-60W
Socket: E12 Candelabra
Canopy: 5.5" Round
Chain: 72"
Wire: 120"

DAMP MOD

C) Aged brass finish with clear glass beads.

Coordinating fixtures on page: 267.



D | BAXTER 22" CHANDELIER

ITEM: 8864-
W: 22" | H: 30"
Max Height: 103.75"
Light: 4-40W
Socket: E12 Candelabra
Canopy: 6" Round
Chain: 72"
Wire: 120"

LTA

D.1) Polished nickel finish with white fabric shades.

D.2) Aged brass finish with white fabric shades.

Coordinating fixtures on page: 314.



D.1 | 8864-PN



D.2 | 8864-AG

E | SYLVAN 21.5" CHANDELIER

ITEM: 2244-
W: 21.5" | H: 29.75"
Max Height: 103.75"
Light: 4-60W
Socket: E12 Candelabra
Canopy: 6" Round
Chain: 72"
Wire: 120"

LTA

Libby Langdon Design

Coordinating fixtures on page: 199, 280, 337, 367.



E.1 | 2244-PN

Polished nickel finish with white fabric shades.

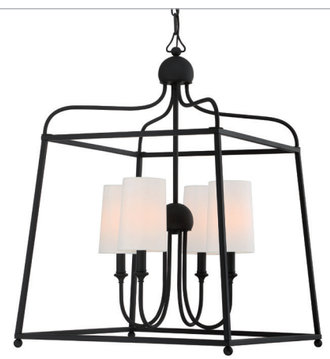

E.2 | 2244-BF

Black forged finish with white fabric shades.



A | NILES 54" CHANDELIER

ITEM: NIL-70016-BF-MG
W: 54" | H: 22.25"
Max Height: 96"
Light: 6-60W
Socket: E12 Candelabra
Canopy: 6" Round
Chain: 72"
Wire: 120"

DAMP LTA

A) Black forged and modern gold finish with white glass shades.

Coordinating fixtures on page: 364.



B | NILES 34" CHANDELIER

ITEM: NIL-70015-BF-MG
W: 34" | H: 22.25"
Max Height: 96"
Light: 4-60W
Socket: E12 Candelabra
Canopy: 6" Round
Chain: 72"
Wire: 120"

DAMP LTA

B) Black forged and modern gold finish with white glass shades.

Coordinating fixtures on page: 364.



C | NILES 29" CHANDELIER

ITEM: NIL-70014-BF-MG
W: 29" | H: 21.5"
Max Height: 95"
Light: 4-60W
Socket: E12 Candelabra
Canopy: 6" Round
Chain: 72"
Wire: 120"

DAMP LTA

C) Black forged and modern gold finish with white glass shades.

Coordinating fixtures on page: 364.

D | KEENAN 31.25" CHANDELIER

ITEM: KEE-A3006-VG
W: 31.25" | H: 17.5"
Max Height: 62.5"
Light: 6-100W
Socket: E26 Medium
Canopy: 6" Round
Rods: (1)6"+(3)12"
Wire: 120"

DAMP LTA

D) Vibrant gold finish with white glass shades.

Coordinating fixtures on page: 188-189.



E | KEENAN 28" CHANDELIER

ITEM: KEE-A3008-VG
W: 28" | H: 22.5"
Max Height: 56"
Light: 8-100W
Socket: E26 Medium
Canopy: 6" Round
Rods: (1)6"+(3)12"
Wire: 120"

DAMP LTA

E) Vibrant gold finish with white glass shades.

Coordinating fixtures on page: 188-189.



F | ABBOTT 18.25" CHANDELIER

ITEM: ABB-3004-
W: 18.25" | H: 14.75"
Max Height: 59.25"
Light: 4-60W
Socket: E12 Candelabra
Canopy: 5" Round
Rods: (1)6"+(3)12"
Wire: 72"

LTA

F.1) Black finish with arched steel frame.

F.2) Vibrant gold finish with arched steel frame.

Coordinating fixtures on page: 188-189, 280.



F.1 | ABB-3004-BK



F.2 | ABB-3004-VG

G | ABBOTT 13.75" CHANDELIER

ITEM: ABB-3003-
W: 13.75" | H: 10"
Max Height: 53.75"
Light: 3-60W
Socket: E12 Candelabra
Canopy: 5" Round
Rods: (1)6"+(3)12"
Wire: 72"

LTA MTO

G.1) Black finish with arched steel frame.

G.2) Vibrant gold finish with arched steel frame.

Coordinating fixtures on page: 188-189, 280.



G.1 | ABB-3003-BK



G.2 | ABB-3003-VG

A | ZODIAC 34" CHANDELIER

ITEM: 3812-AG-MT
W: 34" | H: 18.5"
Max Height: 57"
Light: 12-60W
Socket: E26 Medium
Canopy: 4.75" Round
Rods: (1)6"+(3)12"
Wire: 120"

DAMP LTA



A) Aged brass and matte white finish with a starburst array of arms.

B | ZODIAC 34" CHANDELIER

ITEM: 3812-AG
W: 34" | H: 18.5"
Max Height: 57"
Light: 12-60W
Socket: E26 Medium
Canopy: 4.75" Round
Rods: (1)6"+(3)12"
Wire: 120"

DAMP LTA



B) Aged brass and matte black finish with a starburst array of arms.

ITEM: 3812-AG-MT | DESIGN: BRIAN PATRICK FLYNN | PHOTO: ROBERT PETERSON

A | XAVIER 40" CHANDELIER

ITEM: XAV-B9316-VG-
W: 40" | H: 14.25"
Max Height: 57.25"
Light: 6-60W
Socket: E26 Medium
Canopy: 5" Round
Rods: (1)6"+(3)12"
Wire: 120"

DAMP LTA

A.1 | XAV-B9316-VG-BL

Vibrant gold finish with blue metal shades and white interior.



A.2 | XAV-B9316-VG-GR

Vibrant gold finish with green metal shades and white interior.



A.3 | XAV-B9316-VG-WH

Vibrant gold finish with white metal shades and white interior.



A.4 | XAV-B9316-VG-MK

Vibrant gold finish with black metal shades and whie interior.



Coordinating fixtures on page: 93-95, 184-187, 234, 235, 328-329.

B | XAVIER 48" CHANDELIER

ITEM: XAV-B9319-VG-
W: 48" | H: 16.5"
Max Height: 57.25"
Light: 6-60W
Socket: E26 Medium
Canopy: 5" Round
Rods: (1)6"+(3)12"
Wire: 120"

DAMP MOD

B.1 | XAV-B9319-VG-BL

Vibrant gold finish with blue metal shades and white interior.



B.2 | XAV-B9319-VG-GR

Vibrant gold finish with green metal shades and white interior.



B.3 | XAV-B9319-VG-WH

Vibrant gold finish with white metal shades and whie interior.



B.4 | XAV-B9319-VG-MK

Vibrant gold finish with black metal shades and white interior.



Coordinating fixtures on page: 92-95, 184-187, 234, 235, 328-329 .



A.1 | XAV-B9304-VG-BL



A.2 | XAV-B9304-VG-GR



A.3 | XAV-B9304-VG-WH



A.4 | XAV-B9304-VG



A.5 | XAV-B9304-MK

A | XAVIER 31.75" CHANDELIER

ITEM: XAV-B9304-
W: 31.75" | H: 17"
Max Height: 61.75"
Light: 4-60W
Socket: E26 Medium
Canopy: 5" Round
Rods: (1)6 +(3)12"
Wire: 120"

DAMP LTA

A.1) Vibrant gold finish with blue metal shades and white interior.

A.2) Vibrant gold finish with green metal shades and white interior.

A.3) Vibrant gold finish with white metal shades and white interior.

A.4) Vibrant gold finish with black metal shades and white interior.

A.5) Matte black finish with black metal shades and white interior.

B | XAVIER 28" CHANDELIER

ITEM: XAV-B9315-VG-
W: 28" | H: 12.5"
Max Height: 57.25"
Light: 5-60W
Socket: E26 Medium
Canopy: 5" Round
Rods: (1)6"+(3)12"
Wire: 120"

DAMP LTA



B.1 | XAV-B9315-VG-GR



B.2 | XAV-B9315-VG-BL



B.3 | XAV-B9315-VG-MK



B.4 | XAV-B9315-VG-WH

B.1) Vibrant gold finish with green metal shades and white interior.

B.2) Vibrant gold finish with blue metal shades and white interior.

B.3) Vibrant gold finish with black metal shades and white interior.

B.4) Vibrant gold finish with white metal shades and white interior.

Coordinating fixtures on page: 92-94, 184-187, 234, 235, 328, 329.

A | BROCHE 27" CHANDELIER

ITEM: 533-
W: 27" | H: 19"
Max Height: 97"
Light: 6-60W
Socket: E12 Candelabra
Canopy: 5" Round
Chain: 72"
Rods: (1)12"
Wire: 120"

DAMP LTA



A.1 | 533-GA



A.2 | 533-MT



A.3 | 533-SA



A.4 | 533-CT

A.1) Antique gold finish with sweeping vines.

A.2) Matte white finish with sweeping vines.

A.3) Antique silver finish with sweeping vines.

A.4) Champagne green tea finish with sweeping vines.

Coordinating fixtures on page: 96-108, 113, 192, 193, 195, 210, 211, 230, 231, 279, 283-289, 320-323, 360, 361, 424-427.

B | BROCHE 42" CHANDELIER

ITEM: 569-
W: 42" | H: 31.5"
Max Height: 110"
Light: 12-60W
Socket: E12 Candelabra
Canopy: 6" Round
Chain: 72"
Rods: (1)21.75"
Wire: 120"

DAMP MOD



B.1 | 569-MT



B.2 | 569-GA



B.3 | 569-CT



B.4 | 569-SA

B.1) Matte white finish with sweeping vines.

B.2) Antique gold finish with sweeping vines.

B.3) Champagne green tea finish with vines.

B.4) Antique silver finish with sweeping vines.

Coordinating fixtures on page: 96-108, 113, 192, 193, 195, 210, 211, 230, 231, 279, 283-289, 320-323, 360, 361, 424-427.

A | BROCHE 23" CHANDELIER

ITEM: 566-
W: 23" | H: 18.5"
Max Height: 96"
Light: 5-60W
Socket: E12 Candelabra
Canopy: 4.75" Round
Chain: 72"
Rods: (1)12"
Wire: 120"

DAMP MOD



A.1 | 566-MT



A.2 | 566-GA



A.3 | 566-CT



A.4 | 566-SA

A.1) Matte white finish with sweeping vines.

A.2) Antique gold finish with sweeping vines.

A.2) Champagne green tea finish with sweeping vines.

A.4) Antique silver finish with sweeping vines.

Coordinating fixtures on page: 96-108, 113, 192-193, 195, 210, 211, 230, 231, 279, 283-289, 320-323, 360, 361, 424-427.

ITEM: 566-CT | DESIGN: SCHOOLSIDE DESIGN



ITEM: 506-EB-GA

A | BROCHE 21" CHANDELIER

ITEM: 506-
W: 21" | H: 24.5"
Max Height: 101"
Light: 6-60W
Socket: E12 Candelabra
Canopy: 5.25" Round
Chain: 72"
Wire: 120"

DAMP LTA



A.1 | 506-EB-GA

English bronze and antique gold finish with leaf accents.



A.2 | 506-MT

Matte white finish with leaf accents.

B | BROCHE 16" CHANDELIER

ITEM: 504-
W: 16" | H: 18.75"
Max Height: 95"
Light: 4-60W
Socket: E12 Candelabra
Canopy: 5.25" Round
Chain: 72"
Wire: 120"

DAMP LTA



B.1 | 504-EB-GA

English bronze and antique gold finish with leaf accents.



B.2 | 504-CT

Champagne green tea finish with leaf accents.



B.3 | 504-MT

Matte white finish with leaf accents.

C | BROCHE 9" CHANDELIER

ITEM: 565-
W: 9" | H: 16.25"
Max Height: 94"
Light: 3-60W
Socket: E12 Candelabra
Canopy: 4.25" Round
Chain: 72"
Wire: 120"

DAMP LTA
MTO

Coordinating fixtures on page: 96-108, 113, 192-193, 195, 210-211, 230-231, 279, 283-289, 320-323, 360-361, 424-427.



C.1 | 565-CT

Champagne green tea finish with sweeping vines.



C.2 | 565-SA

Antique silver finish with sweeping vines.



C.3 | 565-MT

Matte white finish with sweeping vines.



C.4 | 565-GA

Antique gold finish with sweeping vines.



A.1 | 536-GA

A.2 | 536-MT

A.3 | 536-SA

A | BROCHE 24" CHANDELIER

ITEM: 536-
W: 24" | H: 5"
Max Height: 79"
Light: 6-60W
Socket: E12 Candelabra
Canopy: 4.75" Round
Chain: (3)72"
Wire: 120"

DAMP LTA MTO

A.1) Antique gold finish with circular leafing.

A.2) Matte white finish with circular leafing.

A.3) Antique silver finish with circular leafing.



B.1 | 535-GA

B.2 | 535-MT

B.3 | 535-SA

B | BROCHE 18" CHANDELIER

ITEM: 535-
W: 18" | H: 3.75"
Max Height: 77.5"
Light: 6-3.5W LED
Socket: G9 Base
CRI: 80
Color Temperature: 3000K
Canopy: 4.75" Round
Chain: (3)72"
Wire: 120"

DAMP LED LTA MTO

B.1) Antique gold finish with circular leafing.

B.2) Matte white finish with circular leafing.

B.3) Antique silver finish with circular leafing.

C | BROCHE 33.5" CHANDELIER

ITEM: 538-
W: 33.5" | H: 5.75"
Max Height: 79"
Light: 8-60W
Socket: E12 Candelabra
Canopy: 4.75" Round
Chain: (3)72"
Wire: 120"

DAMP LTA MTO



C.1 | 538-GA



C.2 | 538-SA

C.1) Antique gold finish with circular leafing.

C.2) Antique silver finish with circular leafing.

C.3) Matte white finish with circular leafing.

Coordinating fixtures on page: 96-108, 113, 192, 193, 195, 210, 211, 230-231, 279, 283-289, 320-323, 360, 361, 424-427.



C.3 | 538-MT



A.1 | 534-GA



A.2 | 534-MT



A.3 | 534-SA

A | BROCHE 28" CHANDELIER

ITEM: 534-
W: 28" | H: 28"
Max Height: 105"
Light: 4-60W
Socket: E12 Candelabra
Canopy: 4.75" Round
Chain: 72"
Rods: (1)20.25"
Wire: 120"

LTA

A.1) Antique gold finish with white fabric shades.

A.2) Matte white finish with white fabric shades.

A.3) Antique silver finish with white fabric shades.

Coordinating fixtures on page: 96-108, 113, 192-193, 195, 210-211, 230-231, 279, 283-289, 320-323, 360-361, 424-427.



B.1 | 568-GA



B.2 | 568-MT

B | BROCHE 32" CHANDELIER

ITEM: 568-
W: 32" | H: 28"
Max Height: 104.75"
Light: 6-60W
Socket: E12 Candelabra
Canopy: 4.75" Round
Chain: 72"
Rods: (1)20.5"
Wire: 120"

MOD

B.3 | 568-SA

B.1) Antique gold finish with white fabric shades.

B.2) Matte white finish with white fabric shades.

B.3) Antique silver finish white with fabric shades.

Coordinating fixtures on page: 96-108, 113, 192-193, 195, 210-211, 230-231, 279, 283-289, 320-323, 360-361, 424-427.

A | BROCHE 30" CHANDELIER

ITEM: 519-
W: 30" | H: 12"
Max Height: 79.5"
Light: 8-60W
Socket: E12 Candelabra
Canopy: 4.75" Round
Chain: (3)72"
Wire: 120"

DAMP LTA
MTO



A.2 | 519-SA



A.1 | 519-GA



A.3 | 519-MT

A.1) Antique gold finish with layered iron leaves.

A.2) Antique silver finish with layered iron leaves.

A.3) Matte white finish with layered iron leaves.

Coordinating fixtures on page: 96-108, 113, 192-193, 195, 210-211, 230-231, 279, 283-289, 320-323, 360-361, 424-427.

ITEM: 519-MT | DESIGN: HOUSE TO HOME INTERIORS | PHOTO: DAN APONTE PHOTOGRPAHY

A | BROCHE 24.5" CHANDELIER

ITEM: 517-
W: 24.5" | H: 11"
Max Height: 79.5"
Light: 6-60W
Socket: E12 Candelabra
Canopy: 4.75" Round
Chain: (3)72"
Wire: 120"

DAMP LTA
MTO



A.1 | 517-GA



A.2 | 517-SA



A.3 | 517-MT

A.1) Antique gold finish with layered iron leaves.

A.2) Antique silver finish with layered iron leaves.

A.3) Matte white finish with layered iron leaves.

Coordinating fixtures on page: 96-107, 113, 192-193, 195, 210-211, 230-231, 279, 283-289, 320-323, 360-361, 424-427.

B | MARSELLE 24" CHANDELIER

ITEM: MSL-306-
W: 24" | H: 23"
Max Height: 101"
Light: 6-60W
Socket: E12 Candelabra
Canopy: 5" Round
Chain: 72"
Wire: 120"

DAMP LTA
MTO



B.2 | MSL-306-SA



B.1 | MSL-306-GA



B.3 | MSL-306-MT

B.1) Antique gold finish with faceted crystal petal accents.

B.2) Antique silver finish with faceted crystal petal accents.

B.3) Matte white finish with faceted crystal petal accents.

Coordinating fixtures on page: Coordinating fixtures on page: 110, 111, 286, 359, 436-437.

A | MARSELLE 16.5" CHANDELIER

ITEM: MSL-314-
W: 16.5" | H: 18"
Max Height: 94.5"
Light: 4-60W
Socket: E12 Candelabra
Canopy: 4.75" Round
Chain: 72"
Wire: 120"

DAMP LTA



A.2 | MSL-314-GA



A.1 | MSL-314-MT



A.3 | MSL-314-SA

A.1) Matte white finish with faceted crystal petal accents.

A.2) Antique gold finish with faceted crystal petal accents.

A.3) Antique silver finish with faceted crystal petal accents.

Coordinating fixtures on page: 109-111, 286, 359 436-437.

B | MARSELLE 22" CHANDELIER

ITEM: MSL-316-
W: 22" | H: 23"
Max Height: 100"
Light: 6-60W
Socket: E12 Candelabra
Canopy: 4.75" Round
Chain: 72"
Wire: 120"

DAMP LTA



B.2 | MSL-316-SA



B.1 | MSL-316-MT



B.3 | MSL-316-GA

B.1) Matte white finish with faceted crystal petal accents.

B.2) Antique silver finish with faceted crystal petal accents.

B.3) Antique gold finish with faceted crystal petal accents.

Coordinating fixtures on page: 109-110, 286, 359 436-437.

A | LAYLA 23.75" CHANDELIER

ITEM: 546-GA
W: 23.75" | H: 18.75"
Max Height: 91"
Light: 6-60W
Socket: E12 Candelabra
Canopy: 5.25" Round
Chain: 72"
Wire: 120"

DAMP LTA

A) Antique gold finish featuring geometric shapes.

Coordinating fixtures on page: 282, 325.



B | LAYLA 18" CHANDELIER

ITEM: 545-GA
W: 18" | H: 16.75"
Max Height: 90"
Light: 5-60W
Socket: E12 Candelabra
Canopy: 5.25" Round
Chain: 72"
Wire: 120"

DAMP LTA

B) Antique gold finish featuring geometric shapes.

Coordinating fixtures on page: 282, 325.



C | DORAL 24" CHANDELIER

ITEM: DOR-B7706-RG
W: 24" | H: 10"
Max Height: 79"
Light: 6-60W
Socket: E12 Candelabra
Canopy: 4.75" Round
Chain: 72"
Wire: 120"

DAMP LTA MTO

C) Renaissance gold finish with swriling iron rings.

Coordinating fixtures on page: 287, 325.



D | DORAL 20" CHANDELIER

ITEM: DOR-B7711-RG
W: 20" H: 21"
Max Height: 65"
Light: 1-100W
Socket: E26 Medium
Canopy: 4.75" Round
Rods: (1)6"+(3)12"
Wire: 72"

DAMP LTA

D) Renaissance gold finish with swirling iron rings.

Coordinating fixtures on page: 287, 325.



E | ELSA 20" CHANDELIER

ITEM: ELS-7103-GA
W: 20" | H: 20"
Max Height: 97"
Light: 3-60W
Socket: E26 Medium
Canopy: 5" Round
Chain: 72"
Wire: 120"

DAMP MOD

E) Antique gold finish with multi shaped cut crystals in amber, blush, clear and smoke.



F | ELSA 15" CHANDELIER

ITEM: ELS-7100-GA
W: 15" | H: 17"
Max Height: 94"
Light: 1-100W
Socket: E26 Medium
Canopy: 5" Round
Chain: 72"
Wire: 120"

DAMP MOD

F) Antique gold finish with multi shaped cut crystals in amber, blush, clear and smoke.



G | DARIA 20.5" CHANDELIER

ITEM: DRA-8003-LG
W: 20.5" | H: 30"
Max Height: 75"
Light: 5-60W
Socket: E12 Candelabra
Canopy: 5" Round
Rods: (1)6"+(3)12"
Wire: 120"

DAMP MOD

G) Luxe gold finish with curved white lucite panels.



H | CORA 13" CHANDELIER

ITEM: COR-7105-SG
W: 13" | H: 13.75"
Max Height: 90"
Light: 1-100W
Socket: E26 Medium
Canopy: 4.75" Round
Chain: 72"
Wire: 120"

DAMP LTA

H) Soft gold finish with layered metal leaves.

Coordinating fixtures on page: 282, 432-433.



I | TALIA 20.5" CHANDELIER

ITEM: TAL-9404-MT
W: 20.5" | H: 16.25"
Max Height: 93.25"
Light: 5-60W
Socket: E12 Candelabra
Canopy: 5" Round
Chain: 72"
Wire: 120"

DAMP MOD

I) Matte white finish with layered white coconut shells.



J | BROCHE 16" CHANDELIER

ITEM: 516-GA
W: 16" | H: 22.5"
Max Height: 99.5"
Light: 4-60W
Socket: E12 Candelabra
Canopy: 4.75" Round
Chain: 72"
Wire: 120"

DAMP LTA

J) Antique gold finish in a classic open lantern form.

514-GA available, visit Crystorama.com.



K | ASTRO 27" CHANDELIER

ITEM: 9236-BK
W: 27" | H: 32"
Max Height: 105"
Light: 4-60W
Socket: E12 Candelabra
Canopy: 9" Star
Chain: 72"
Wire: 120"

LTA

K) Black finish with a bold star-shaped design.

Coordinating fixtures on page: 282, 324-325.



L | JASMINE 25" CHANDELIER

ITEM: JAS-A5016-FB
W: 25" | H: 9"
Max Height: 81"
Light: 6-100W
Socket: E26 Medium
Canopy: 5.25" Round
Chain: 72"
Wire: 120"

DAMP LTA

L) Forged bronze finish with filigree detailing.

Coordinating fixtures on page: 243, 282.



A | JOSIE 25" CHANDELIER

ITEM: 4846-CT
W: 25" | H: 25.5"
Max Height: 98.5"
Light: 6-60W
Socket: E12 Candelabra
Canopy: 5" Round
Chain: 72"
Wire: 120"

DAMP LTA

A) Champagne green tea finish with leaves and cut crystals.

Coordinating fixtures on page: 290.



B | JOSIE 9" CHANDELIER

ITEM: 4845-CT
W: 9" | H: 16"
Max Height: 93"
Light: 3-60W
Socket: E12 Candelabra
Canopy: 5" Round
Chain: 72"
Wire: 120"

DAMP LTA

B) Champagne green tea finish with leaves and cut crystals.

Coordinating fixtures on page: 290.



C | SOUTHPORT 20" CHANDELIER

ITEM: 4805-SR
W: 20" | H: 22"
Max Height: 95"
Light: 5-60W
Socket: E12 Candelabra
Canopy: 5.5" Round
Chain: 72"
Wire: 120"

DAMP LTA

C) Sage green finish with soft rose tulips.

Coordinating fixtures on page: 114, 290.



D | SOUTHPORT 20" CHANDELIER

ITEM: 4815-WW
W: 20" | H: 22"
Max Height: 95"
Light: 5-60W
Socket: E12 Candelabra
Canopy: 5.5" Round
Chain: 72"
Wire: 120"

DAMP LTA

D) Glossy white finish accented with tulips.

Coordinating fixtures on page: 114, 290.



E | SOUTHPORT 14" CHANDELIER

ITEM: 4803-SR
W: 14" | H: 15"
Max Height: 89"
Light: 3-60W
Socket: E12 Candelabra
Canopy: 5.5" Round
Chain: 72"
Wire: 120"

DAMP LTA

E) Sage green finish with soft rose tulips.

Coordinating fixtures on page: 114, 290.



F | SOUTHPORT 14" CHANDELIER

ITEM: 4813-WW
W: 14" | H: 15"
Max Height: 89"
Light: 3-60W
Socket: E12 Candelabra
Canopy: 5.5" Round
Chain: 72"
Wire: 120"

DAMP LTA

F) Glossy white finish accented with tulips.

Coordinating fixtures on page: 114, 290.



ITEM: 4815-WW | DESIGN: BRIA HAMMEL INTERIORS | PHOTO: SPACECRAFTING



A.1 | 339-GA

A | CAPRI 24" CHANDELIER

ITEM: 339-
W: 2"-24" | H: 38"
Max Height: 111"
Light: 7-60W
Socket: E12 Candelabra
Canopy: 4.75" Square
Chain: 72"
Wire: 120"

ADJ DAMP
LTA



A.2 | 339-RS

A.1) Antique gold finish with rotating hammered rings.

A.2) Raw steel finish with rotating hammered rings.

B | CAPRI 39" CHANDELIER

ITEM: 337-
W: 2"-39" | H: 24"
Max Height: 68"
Light: 9-60W
Socket: E12 Candelabra
Canopy: 6" Square
Rods: (1)6"+(3)12"
Wire: 72"

ADJ DAMP
LTA



B.1 | 337-RS



B.2 | 337-GA

B.1) Raw steel finish with rotating hammered rings.

B.2) Antique gold finish with rotating hammered rings.

C | CAPRI 24" CHANDELIER

ITEM: 336-
W: 2"-24" | H: 17"
Max Height: 93"
Light: 5-60W
Socket: E12 Candelabra
Canopy: 4.75" Square
Chain: 72"
Wire: 120"

ADJ DAMP
LTA



C.1 | 336-RS



C.2 | 336-GA

C.1) Raw steel finish with rotating hammered rings.

C.2) Antique gold finish with rotating hammered rings.



A | LUNA 48" CHANDELIER

ITEM: 587-EB-GA
W: 3"-48" | H: 58.5"
Max Height: 134"
Light: 9-60W
Socket: E12 Candelabra
Canopy: 6" Round
Chain: 72"
Wire: 120"

ADJ DAMP
LTA

A) English bronze and antique gold finish with rotating geometric rings.

Coordinating fixtures on page: 121, 194, 325.

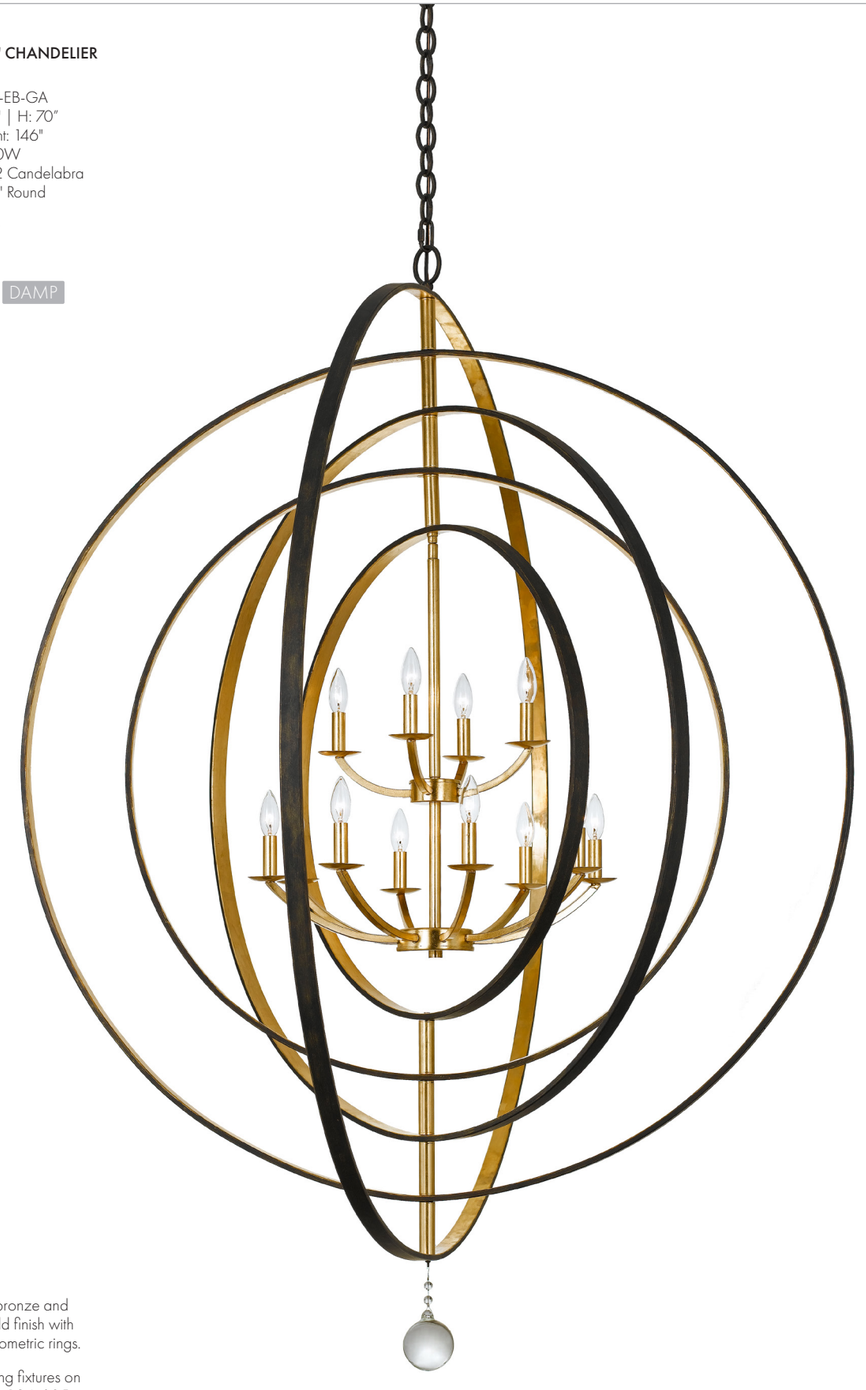

B | LUNA 60" CHANDELIER

ITEM: 590-EB-GA
W: 3"- 60" | H: 70"
Max Height: 146"
Light: 12-40W
Socket: E12 Candelabra
Canopy: 6" Round
Chain: 72"
Wire: 120"

ADJ DAMP
LTA

B) English bronze and antique gold finish with rotating geometric rings.

Coordinating fixtures on page: 121, 194, 325.



A | SOLARIS 40" CHANDELIER

ITEM: 9229-EB
W: 40" | H: 50"
Max Height: 141"
Light: 9-60W
Socket: E12 Candelabra
Canopy: 7" Round
Chain: 72"
Rods: (1)15"
Wire: 120"

DAMP MOD

A) English bronze finish with entwined iron spheres.

Coordinating fixtures on page: 122, 123.

B | LUNA 21" CHANDELIER

ITEM: 585-EB-GA
W: 3"-21" | H: 23"
Max Height: 96"
Light: 6-60W
Socket: E12 Candelabra
Canopy: 4.75" Round
Chain: 72"
Wire: 120"

ADJ DAMP
LTA

B) English bronze and antique gold finish with rotating geometric rings.

Coordinating fixtures on page: 118-119, 194, 325.



C | LUNA 16" CHANDELIER

ITEM: 584-EB-GA
W: 3"-16" | H: 18"
Max Height: 91"
Light: 4-60W
Socket: E12 Candelabra
Canopy: 4.75" Round
Chain: 72"
Wire: 120"

ADJ DAMP
LTA

C) English bronze and antique gold finish with rotating geometric rings.

Coordinating fixtures on page: 118, 119, 194, 325.



D | LUNA 12" CHANDELIER

ITEM: 580-EB-GA
W: 3"-12" | H: 13.75"
Max Height: 86.75"
Light: 1-100W
Socket: E26 Medium
Canopy: 4.75" Round
Chain: 72"
Wire: 120"

ADJ DAMP
LTA

D) English bronze and antique gold finish with rotating geometric rings.

Coordinating fixtures on page: 118, 119, 194, 325.





A.1 | 9225-OS



A.2 | 9225-BK



A.3 | 9225-EB

A | SOLARIS 12.5" CHANDELIER

ITEM: 9225-
W: 12.5" | H: 16.5"
Max Height: 100.5"
Light: 3-60W
Socket: E12 Candelabra
Canopy: 6" Round
Chain: 72"
Rods: (1) 8"
Wire: 120"

DAMP LTA

A.1) Olde silver finish with entwined iron spheres.

A.2) Black finish with entwined iron spheres.

A.3) English bronze finish with entwined iron spheres.

Coordinating fixtures on page: 120.



B.1 | 9224-OS



B.2 | 9224-BK



B.3 | 9224-EB

B | SOLARIS 17" CHANDELIER

ITEM: 9224-
W: 17" | H: 23"
Max Height: 107"
Light: 5-60W
Socket: E12 Candelabra
Canopy: 6" Round
Chain: 72"
Rods: (1)8"
Wire: 120

DAMP LTA

B.1) Olde silver finish with entwined iron spheres.

B.2) Black finish with entwined iron spheres.

B.3) English bronze finish with entwined iron spheres.

Coordinating fixtures on page: 120.

C | SOLARIS 22.5" CHANDELIER

ITEM: 9226-
W: 22.5" | H: 27.5"
Max Height: 111.5"
Light: 6-60W
Socket: E12 Candelabra
Canopy: 7" Round
Chain: 72"
Rods: (1)8"
Wire: 120"

DAMP LTA

C.1) English bronze finish with entwined iron spheres.

C.2) Black finish with entwined iron spheres.

C.3) Olde silver finish with entwined iron spheres.

Coordinating fixtures on page: 120.



C.1 | 9226-EB



C.2 | 9226-BK



C.3 | 9226-OS

D | SOLARIS 28.5" CHANDELIER

ITEM: 9228-
W: 28.5" | H: 35.5"
Max Height: 126.5"
Light: 6-60W
Socket: E12 Candelabra
Canopy: 7" Round
Chain: 72"
Rods: (1)15"
Wire: 120"

DAMP LTA

D.1) English bronze finish with entwined iron spheres.

D.2) Black finish with entwined iron spheres.

D.3) Olde silver finish with entwined iron spheres.

Coordinating fixtures on page: 120.



D.1 | 9228-EB



D.2 | 9228-BK



D.3 | 9228-OS

A | SHYLA 32" CHANDELIER

ITEM: SHY-10909-SG
W: 32" | H: 33"
Max Height: 110"
Light: 20-40W
Socket: E12 Candelabra
Canopy: 5" Round
Chain: 72"
Rods: (1)7"
Wire: 120"

DAMP MOD



A) Soft gold finish features hand-wrapped natural jute.

B | SHYLA 24" CHANDELIER

ITEM: SHY-10907-SG
W: 24" | H: 25.5"
Max Height: 102.5"
Light: 10-60W
Socket: E12 Candelabra
Canopy: 4.75" Round
Chain: 72"
Rods: (1) 7"
Wire: 120"

DAMP MOD



B) Soft gold finish features hand-wrapped natural jute.

ITEM: SHY-10909-SG | DESIGN: BRIAN PATRICK FLYNN | PHOTO: RUSTY WILLIAMS



A | JAYNA 42.75" CHANDELIER

ITEM: JAY-A5009-BS
W: 42.75" | H: 27.75"
Max Height: 104"
Light: 12-60W
Socket: E12 Candelabra
Canopy: 6" Round
Chain: 72"
Wire: 120"

DAMP LTA

A) Burnished silver finish with jute-wrapped shades and a natural cork ball.

Coordinating fixtures on page: 194, 292, 293, 324.

B | JAYNA 31.25" CHANDELIER

ITEM: JAY-A5006-BS
W: 31.25" | H: 22"
Max Height: 99.5"
Light: 8-60W
Socket: E12 Candelabra
Canopy: 5.25" Round
Chain: 72"
Wire: 120"

DAMP LTA

B) Burnished silver finish with jute-wrapped shades and a natural cork ball.

Coordinating fixtures on page: 194, 292, 293, 324.



C | JAYNA 25" CHANDELIER

ITEM: JAY-A5004-BS
W: 25" | H: 16.5"
Max Height: 93.5"
Light: 4-60W
Socket: E12 Candelabra
Canopy: 4.75" Round
Chain: 72"
Wire: 120"

DAMP LTA

C) Burnished silver finish with jute-wrapped shades and a natural cork ball.

Coordinating fixtures on page: 194, 292, 293, 324.



D | JAYNA 12.5" CHANDELIER

ITEM: JAY-A5001-BS
W: 12.5" | H: 13.5"
Max Height: 90.5"
Light: 1-100W
Socket: E26 Medium
Canopy: 4.5" Round
Chain: 72"
Wire: 120"

DAMP LTA

D) Burnished silver finish with a pair of jute wrapped shades.

Coordinating fixtures on page: 194, 292, 293, 324.





A | JUNIPER 29.5" CHANDELIER

ITEM: JNP-10543-SG
W: 29.5" | H: 22.25"
Max Height: 99.25"
Light: 1-100W
Socket: E26 Medium
Canopy: 5" Round
Chain: 72"
Rods: (3)14.5"
Wire: 120"

DAMP MOD

A) Soft gold finish features hand-wrapped beads with a natural linen shade.



B | BRIXTON 24" CHANDELIER

ITEM: BRX-B7906-BS
W: 24" | H: 18.5"
Max Height: 95.5"
Light: 6-60W
Socket: E12 Candelabra
Canopy: 5.5" Round
Chain: 72"
Wire: 120"

DAMP LTA

B) Burnished silver fiinish with natural wooden beads, warpped jute accents and a natural cork ball.



C | JESSA 24" CHANDELIER

ITEM: JES-B7105-BS
W: 24" | H: 16"
Max Height: 93"
Light: 5-60W
Socket: E12 Candelabra
Canopy: 4.75" Round
Chain: 72"
Wire: 120"

DAMP LTA

C) Burnished silver finish features hand-wrapped natural jute shade and a natural cork ball.

Coordinating fixtures on page: 293.

D | SILAS 30" CHANDELIER

ITEM: SIL-B6008-BS
W: 30" | H: 27.25"
Max Height: 104.25"
Light: 8-60W
Socket: E12 Candelabra
Canopy: 5.25" Round
Chain: 72"
Wire: 120"

DAMP LTA

D) Burnished silver finish with natural wooden beads and wrapped jute accents.

Coordinating fixtures on page: 242, 293.



E | SILAS 26.75" CHANDELIER

ITEM: SIL-B6006-BS
W: 26.75" | H: 26.75"
Max Height: 103.75"
Light: 6-60W
Socket: E12 Candelabra
Canopy: 5.25" Round
Chain: 72"
Wire: 120"

DAMP LTA

E) Burnished silver finish with natural wooden beads and wrapped jute accents.

Coordinating fixtures on page: 242, 293.





A | OAKLEY 48" CHANDELIER

ITEM: OAK-7539-SG
W: 48" | H: 36.5"
Max Height: 113.5"
Light: 1-50W
Socket: Integrated LED Panel
CRI: 90
Color Temperature: 2700K or 3000K
Canopy: 7.5" Round
Chain: 72"
Rods: (3)34"
Wire: 120"

LED MOD

A) Soft gold finish features hand-warpped natural lake grass.

Coordinating fixtures on page: 131, 293.

B | OAKLEY 32" CHANDELIER

ITEM: OAK-7538-SG
W: 32" | H: 24.5"
Max Height: 102.5"
Light: 1-30W
Socket: Integrated LED Panel
CRI: 90
Color Temperature: 2700k or 3000k
Canopy: 6.5" Round
Chain: 72"
Rods: (3)16"+(3)22"
Wire: 120"

LED LTA
MTO



B) Soft gold finish features hand-warpped natural lake grass.

Coordinating fixtures on page: 130, 293.

C | OAKLEY 24" CHANDELIER

ITEM: OAK-7536-SG
W: 24" | H: 22"
Max Height: 100"
Light: 1-20W
Socket: Integrated LED Panel
CRI: 90
Color Temperature: 2700k or 3000k
Canopy: 6.5" Round
Chain: 72"
Rods: (3)12"+(3)17.5"
Wire: 120"

LED LTA
MTO



C) Soft gold finish features hand-warpped natural lake grass.

Coordinating fixtures on page: 130, 293.



ITEM: PAL-525-GA

A | PALLA 24.5" CHANDELIER

ITEM: PAL-525-GA
W: 24.5" | H: 6.75"
Max Height: 78.5"
Light: 6-60W
Socket: E12 Candelabra
Canopy: 5" Round
Chain: 72"
Wire: 120"

DAMP MOD
MTO

A) Antique gold finish with natural white capiz shells.

Coordinating fixtures on page: 133, 135, 291, 358-359.



B | PALLA 32" CHANDELIER

ITEM: 528P-SA
W: 32" | H: 5.25"
Max Height: 78.5"
Light: 8-60W
Socket: E12 Candelabra
Canopy: 5.25" Round
Chain: 72"
Wire: 120"

DAMP MOD
MTO

B) Antique silver finish with natural white capiz shells and cut octagonal crystals.

Coordinating fixtures on page: 133, 135, 291, 358-359.



C | PALLA 24" CHANDELIER

ITEM: 525-SA
W: 24" | H: 5.25"
Max Height: 78.5"
Light: 6-60W
Socket: E12 Candelabra
Canopy: 5.25" Round
Chain: 72"
Wire: 120"

DAMP MOD
MTO

C) Antique silver finish with natural white capiz shells and cut octagonal crystals.

Coordinating fixtures on page: 133, 135, 291, 358-359.





A.1 | BRI-3006-SA



A.2 | BRI-3006-DB

A | BRIELLE 18" CHANDELIER

ITEM: BRI-3006-
W: 18" | H: 24"
Max Height: 97"
Light: 6-60W
Socket: E12 Candelabra
Canopy: 4.5" Round
Chain: 72"
Wire: 120"

DAMP MOD

A.1) Antique silver finish with natural white capiz shells.

A.2) Dark bronze finish with natural white capiz shells.

Coordinating fixtures on page: 135, 291, 324.



B.1 | BRI-3008-SA



B.2 | BRI-3008-DB

B | BRIELLE 18" CHANDELIER

ITEM: BRI-3008-
W: 18" | H: 19.5"
Max Height: 93"
Light: 4-60W
Socket: E12 Candelabra
Canopy: 5" Round
Chain: 72"
Wire: 120"

DAMP MOD

B.1) Antique silver finish with natural white capiz shells.

B.2) Dark bronze finish with natural white capiz shells.

Coordinating fixtures on page: 135, 291, 324.

C | PALLA 22" CHANDELIER

ITEM: 529-SA
W: 22" | H: 22"
Max Height: 95"
Light: 6-60W
Socket: E26 Medium
Canopy: 5" Round
Chain: 72"
Wire: 120"

DAMP MOD

C) Antique silver finish with natural white capiz shells and cut octaganal crystals.

Coordinating fixtures on page: 132-133, 291, 358-359.



D | PALLA 13" CHANDELIER

ITEM: 527-SA
W: 13" | H: 14"
Max Height: 86"
Light: 1-100W
Socket: E26 Medium
Canopy: 5" Round
Chain: 72"
Wire: 120"

DAMP LTA

D) Antique silver finish with natural white capiz shells and cut octagonal crystals.

Coordinating fixtures on page: 132-133, 291, 358-359.



E | BRIELLE 7" CHANDELIER

ITEM: BRI-3000-SA
W: 7" | H: 14.5"
Max Height: 87.5"
Light: 1-100W
Socket: E26 Medium
Canopy: 4.5" Round
Chain: 72"
Wire: 120"

DAMP LTA

E) Antique silver finish with natural white capiz shells.

Coordinating fixtures on page: 134, 291, 324.



F | PALLA 8.5" CHANDELIER

ITEM: 523-SA
W: 8.5" H: 13.75"
Max Height: 89"
Light: 1-100W
Socket: E26 Medium
Canopy: 5" Round
Chain: 72"
Wire: 120"

DAMP LTA

F) Antique silver finish with natural white capiz shells and cut octagon crystals.

Coordinating fixtures on page: 132-133, 291, 358-359.





ITEM: 612-GA | DESIGN: JILL HEATON INTERIORS | PHOTO: KICKSTAND STUDIO

A | RYLEE 48.5" CHANDELIER

ITEM: 614-GA
W: 48.5" H: 63.5"
Max Height: 140.5"
Light: 15-60W
Socket: E12 Candelabra
Canopy: 6" Round
Chain: 72"
Wire: 120"

50LBS DAMP XTA



A) Antique gold finish with faceted cut beads.

Coordinating fixtures on page: 138, 139, 294, 295.

B | RYLEE 32" CHANDELIER

ITEM: 612-GA
W: 32" | H: 46"
Max Height: 123.5"
Light: 12-60W
Socket: E12 Candelabra
Canopy: 5.25" Round
Chain: 72"
Wire: 120"

50LBS DAMP MOD



B) Antique gold finish with faceted cut beads.

Coordinating fixtures on page: 138, 139, 294, 295.

C | RYLEE 24.75" CHANDELIER

ITEM: 610-GA
W: 24.75" | H: 37.5"
Max Height: 115"
Light: 8-60W
Socket: E12 Candelabra
Canopy: 5.25" Round
Chain: 72"
Wire: 120"

DAMP MOD



C) Antique gold finish with faceted cut beads.

Coordinating fixtures on page: 138, 139, 294, 295.



A.1 | POP-A5076-MK-FR

Matte black finish with
frosted glass beads.



A.2 | POP-A5076-MK

Matte black finish with
black wooden beads.

A | POPPY 26.5" CHANDELIER

ITEM: POP-A5076-
W: 26.5" | H: 21.25"
Max Height: 98"
Light: 6-60W
Socket: E12 Candelabra
Canopy: 4.75" Round
Chain: 72"
Wire: 120"

DAMP LTA

Coordinating fixtures on
page: 295.



B.1 | 604-GA

Antique gold finish with faceted cut beads.



B.2 | 604-MT

Matte white finish with white wooden beads.

B | RYLEE 16.5" CHANDELIER

ITEM: 604-
W: 16.5" | H: 18"
Max Height: 95"
Light: 4-60W
Socket: E12 Candelabra
Canopy: 5.5" Round
Chain: 72"
Wire: 120"

DAMP LTA
MTO

Coordinating fixtures on
page: 136-139, 294, 295.



B.3 | 604-FR-MK

Matte black finish with
frosted glass beads.



B.4 | 604-MK

Matte black finish with
black wooden beads.

C | RYLEE 24.75" CHANDELIER

ITEM: 609-
W: 24.75" | H: 31.25"
Max Height: 107.5"
Light: 8-60W
Socket: E12 Candelabra
Canopy: 5.25" Round
Chain: 72"
Wire: 120"

DAMP LTA

C.1) Matte black finish with
frosted glass beads.

C.2) Antique gold finish with
faceted cut beads.

Coordinating fixtures on
page: 136-138, 294, 295.



C.1 | 609-MK



C.2 | 609-GA

D | RYLEE 18.75" CHANDELIER

ITEM: 608-
W: 18.75" | H: 24.25"
Max Height: 100.5"
Light: 6-60W
Socket: E12 Candelabra
Canopy: 5.25" Round
Chain: 72"
Wire: 120"

DAMP LTA

D.1) Matte black finish with
frosted glass beads.

D.2) Matte white finish with
white wooden beads.

D.3) Antique gold finish with
faceted cut beads.



D.1 | 608-MK



D.2 | 608-MT



D.3 | 608-GA

E | RYLEE 14" CHANDELIER

ITEM: 603-
W: 14" | H: 19"
Max Height: 96"
Light: 3-60W
Socket: E12 Candelabra
Canopy: 5.25" Round
Chain: 72"
Wire: 120"

DAMP LTA

E.1) Matte black finish with
frosted glass beads.

E.2) Antique gold finish with
faceted cut beads.



E1 | 603-MK



E.2 | 603-GA

A | BELLA 26" CHANDELIER

ITEM: BLA-10668-GA
W: 26" | H: 26"
Max Height: 103.5"
Light: 8-60W
Socket: E12 Candelabra
Canopy: 5.25" Round
Chain: 72"
Wire: 120"

DAMP LTA



A) Antique gold finish with frosted glass beads.

Coordinating fixtures on page: 294.

B | PERRY 25.5" CHANDELIER

ITEM: PER-10405-GA
W: 25.5" | H: 27"
Max Height: 103"
Light: 5-60W
Socket: E12 Candelabra
Canopy: 5.5" Round
Chain: 72"
Wire: 120"

DAMP LTA



B) Antique gold finish with faceted cut crystals.

C | BRIDGEHAMPTON 28" CHANDELIER

ITEM: 8828-GA-CL-MWP
W: 28" | H: 29"
Max Height: 103"
Light: 8-60W
Socket: E12 Candelabra
Canopy: 5" Round
Chain: 72"
Wire: 120"

DAMP LTA



C) Antique gold finish with faceted cut crystals.

D | BRIDGEHAMPTON 26" CHANDELIER

ITEM: 8826-GA-CL-MWP
W: 26" | H: 26"
Max Height: 100"
Light: 6-60W
Socket: E12 Candelabra
Canopy: 5" Round
Chain: 72"
Wire: 120"

DAMP LTA



D) Antique gold finish with faceted cut crystals.

E | SADIE 29" CHANDELIER

ITEM: SDE-4926-GA
W: 29" | H: 28.5"
Max Height: 103.5"
Light: 6-60W
Socket: E12 Candelabra
Canopy: 5.5" Round
Chain: 72"
Wire: 120"

DAMP MOD



E) Antique gold finish with faceted cut crystals.

F | MAIZEY 28" CHANDELIER

ITEM: MAI-18606-GA
W: 28" | H: 33.5"
Max Height: 108"
Light: 6-60W
Socket: E12 Candelabra
Canopy: 5.25" Round
Chain: 72"
Wire: 120"

DAMP MOD



F) Antique gold finish with faceted cut crystals.

G | ROLLINS 40" CHANDELIER

ITEM: ROL-18819-GA
W: 40" | H: 28"
Max Height: 104"
Light: 9-60W
Socket: E12 Candelabra
Canopy: 5.5" Round
Chain: 72"
Wire: 120"

MOD



G) Antique gold finish with faceted cut crystals.

Coordinating fixtures on page: 213, 325.

H | ROLLINS 28" CHANDELIER

ITEM: ROL-18816-GA
W: 28" | H: 25.25"
Max Height: 101.25"
Light: 6-60W
Socket: E12 Candelabra
Canopy: 5.5" Round
Chain: 72"

LTA



H) Antique gold finish with faceted cut crystals.

Coordinating fixtures on page: 213, 325.

ITEM: KAR-90912-AG-CL-MWP

A | KARRINGTON 30" CHANDELIER

ITEM: KAR-90912-
W: 30" | H: 40"
Max Height: 114"
Light: 12-60W
Socket: E12 Candelabra
Canopy: 5.5" Round
Chain: 72"
Wire: 120"

MOD

A.1) Matte black finish with faceted cut crystals.

A.2) Aged brass finish with faceted cut crystals.

Coordinating fixtures on page: 142, 344.



A.1 | KAR-90912-MK-CL-MWP



A.2 | KAR-90912-AG-CL-MWP

B | KARRINGTON 26" CHANDELIER

ITEM: KAR-90908-
W: 26" | H: 31"
Max Height: 104"
Light: 8-60W
Socket: E12 Candelabra
Canopy: 5.5" Round
Chain: 72"
Wire: 120"

MOD

B.1) Matte black finish with faceted cut crystals.

B.2) Aged brass finish with faceted cut crystals.



B.1 | KAR-90908-MK-CL-MWP



B.2 | KAR-90908-AG-CL-MWP

C | KARRINGTON 14" CHANDELIER

ITEM: KAR-90903-
W: 14" | H: 21"
Max Height: 95"
Light: 3-60W
Socket: E12 Candelabra
Canopy: 5.5" Round
Chain: 72"
Wire: 120"

MOD

C.1) Matte black finish with faceted cut crystals.

C.2) Aged brass finish with faceted cut crystals.



C.1 | KAR-90903-MK-CL-MWP



C.2 | KAR-90903-AG-CL-MWP

A | ASHTON 25.5" CHANDELIER

ITEM: 5019-OS-CL-MWP
W: 25.5" | H: 31"
Max Height: 105"
Light: 9-60W
Socket: E12 Candelabra
Canopy: 5.75" Round
Chain: 72"
Wire: 120"

DAMP MOD



A) Olde silver finish with faceted cut crystals.

Coordinating fixtures on page: 296, 344.

B | ASHTON 21.5" CHANDELIER

ITEM: 5016-OS-CL-MWP
W: 21.5" | H: 27"
Max Height: 101"
Light: 6-60W
Socket: E12 Candelabra
Canopy: 5.75" Round
Chain: 72"
Wire: 120"

DAMP MOD



B) Olde silver finish with faceted cut crystals.

Coordinating fixtures on page: 296, 344.

C | ASHTON 16" CHANDELIER

ITEM: 5014-OS-CL-MWP
W: 16" | H: 20.5"
Max Height: 95"
Light: 4-60W
Socket: E12 Candelabra
Canopy: 5.75" Round
Chain: 72"
Wire: 120"

DAMP LTA



C) Olde silver finish with faceted cut crystals.

Coordinating fixtures on page: 296, 344.

D | ASHTON 10" CHANDELIER

ITEM: 5013-OS-CL-MWP
W: 10" | H: 17"
Max Height: 91"
Light: 3-60W
Socket: E12 Candelabra
Canopy: 5.75" Round
Chain: 72"
Wire: 120"

DAMP LTA



D) Olde silver finish with faceted cut crystals.

Coordinating fixtures on page: 296, 344.

E | METRO 27.5" CHANDELIER

ITEM: 425-
W: 27.5" | H: 33.5"
Max Height: 106.5"
Light: 5-60W
Socket: E12 Candelabra
Canopy: 5.5" Round
Chain: 72"
Wire: 120"

DAMP LTA

E.1) Antique silver finish, clear glass beads, and tear drops.

E.2) Antique gold finish, clear glass beads, and tear drops.

Coordinating fixtures on page: 345.



E.1 | 425-SA



E.2 | 425-GA

F | METRO 15.5" CHANDELIER

ITEM: 423-
W: 15.5" | H: 21.25"
Max Height: 94.25"
Light: 3-60W
Socket: E12 Candelabra
Canopy: 5.5" Round
Chain: 72"
Wire: 120"

DAMP LTA

F.1) Antique silver finish, clear glass beads, and tear drops.

F.2) Antique gold finish, clear glass beads, and tear drops.

Coordinating fixtures on page: 345.



F.1 | 423-SA



F.2 | 423-GA

A | PARIS MARKET 28" CHANDELIER

ITEM: 5026-AW-CL-MWP
W: 28" | H: 22"
Max Height: 96.5"
Light: 6-60W
Socket: E12 Candelabra
Canopy: 5" Round
Chain: 72"
Wire: 120"

DAMP LTA



A) Antique white finish, cast detailing and cut crystals.

Coordinating fixtures on page: 290, 348.

B | PARIS MARKET 13.5" CHANDELIER

ITEM: 5024-AW-CL-MWP
W: 13.5" | H: 15"
Max Height: 89"
Light: 4-60W
Socket: E12 Candelabra
Canopy: 5" Round
Chain: 72"
Wire: 120"

DAMP LTA



B) Antique white finish, cast detailing and cut crystals.

Coordinating fixtures on page: 290, 348.

C | PARIS MARKET 28" CHANDELIER

ITEM: 5126-AW
W: 28" | H: 21"
Max Height: 95"
Light: 6-60W
Socket: E12 Candelabra
Canopy: 5" Round
Chain: 72"
Wire: 120"

DAMP LTA



C) Antique white finish with intricate cast detailing.

Coordinating fixtures on page: 290, 348.

D | PARIS MARKET 13.5" CHANDELIER

ITEM: 5124-AW
W: 13.5" | H: 14"
Max Height: 88"
Light: 4-60W
Socket: E12 Candelabra
Canopy: 5" Round
Chain: 72"
Wire: 120"

DAMP LTA



D) Antique white finish with intricate cast detailing.

Coordinating fixtures on page: 290, 348.

E | FILMORE 23" CHANDELIER

ITEM: 4455-GA-CL-MWP
W: 23" | H: 27.5"
Max Height: 98"
Light: 6-60W
Socket: E12 Candelabra
Canopy: 5" Round
Chain: 72"
Wire: 120"

MOD



E) Antique gold finish with faceted cut crystals.

Coordinating fixtures on page: 296, 346-347.

F | FILMORE 29" CHANDELIER

ITEM: 4456-GA-CL-MWP
W: 29" | H: 24"
Max Height: 99"
Light: 12-60W
Socket: E12 Candelabra
Canopy: 5" Round
Chain: 72"
Wire: 120"

MOD



F) Antique gold finish with faceted cut crystals.

Coordinating fixtures on page: 296, 346-347.

G | FILMORE 17.5" CHANDELIER

ITEM: 4454-GA-CL-MWP
W: 17.5" | H: 12.5"
Max Height: 85.5"
Light: 4-60W
Socket: E12 Candelabra
Canopy: 5" Round
Chain: 72"
Wire: 120"

LTA



G) Antique gold finish with faceted cut crystals.

Coordinating fixtures on page: 296, 346-347.

A | ARCADIA 61" CHANDELIER

ITEM: ARC-1929-
W: 61" | H: 71.5"
Max Height: 148.75"
Light: 28-60W
Socket: E12 Candelabra
Canopy: 9" Round
Chain: 72"
Wire: 120"

50LBS XTA



A.1 | ARC-1929-SA-CL-MWP

A.1) Antique silver finish with faceted cut crystals.

Coordinating fixtures on page: 149-153, 297, 345.

A | ARCADIA 61" CHANDELIER

ITEM: ARC-1929-
W: 61" | H: 71.5"
Max Height: 148.75"
Light: 28-40W
Socket: E12 Candelabra
Canopy: 9" Round
Chain: 72"
Wire: 120"

50LBS XTA



A.2 | ARC-1929-GA-CL-MWP

A.2) Antique gold finish with faceted cut crystals.

Coordinating fixtures on page: 148-153, 297, 345.



A | ARCADIA 46.25" CHANDELIER

ITEM: ARC-1919-
W: 46.25" | H: 54.75"
Max Height: 130"
Light: 15-60W
Socket: E12 Candelabra
Canopy: 5.5" Round
Chain: 72"
Wire: 120"

XTA

A.1 | ARC-1919-SA-CL-MWP

A.1) Antique silver finish with faceted cut crystals.

Coordinating fixtures on page: 148-153, 297, 345.

A | ARCADIA 46.25" CHANDELIER

ITEM: ARC-1919-
W: 46.25" | H: 54.75"
Max Height: 130"
Light: 15-60W
Socket: E12 Candelabra
Canopy: 5.5" Round
Chain: 72"
Wire: 120"

XTA



A.2 | ARC-1919-GA-CL-MWP

A.2) Antique gold finish with faceted cut crystals.

Coordinating fixtures on page: 148-153, 297, 345.



ITEM: ARC-1909-GA-CL-MWP

A | ARCADIA 32.5" CHANDELIER

ITEM: ARC-1909-
W: 32.5" | H: 41.5"
Max Height: 114.5"
Light: 12-60W
Socket: E12 Candelabra
Canopy: 5.5" Round
Chain: 72"
Wire: 120"

MOD

A.1) Antique silver finish with faceted cut crystals.

A.2) Antique gold finish with faceted cut crystals.



A.1 | ARC-1909-SA-CL-MWP



A.2 | ARC-1909-GA-CL-MWP

B | ARCADIA 26.75" CHANDELIER

ITEM: ARC-1908-
W: 26.75" | H: 36.25"
Max Height: 109"
Light: 8-60W
Socket: E12 Candelabra
Canopy: 5.5" Round
Chain: 72"
Wire: 120"

LTA

B.1) Antique silver finish with faceted cut crystals.

B.2) Antique gold finish with faceted cut crystals.



B.1 | ARC-1908-SA-CL-MWP



B.2 | ARC-1908-GA-CL-MWP

C | ARCADIA 23.5" CHANDELIER

ITEM: ARC-1905
W: 23.5" | H: 28.5"
Max Height: 101.75"
Light: 5-60W
Socket: E12 Candelabra
Canopy: 5.5" Round
Chain: 72"
Wire: 120"

LTA

C.) Antique silver finish with faceted cut crystals.

C.2) Antique gold finish with faceted cut crystals.

Coordinating fixtures on page: 148-151, 297, 345.



C.1 | ARC-1905-SA-CL-MWP



C.2 | ARC-1905-GA-CL-MWP

A | IMPERIAL 29.5" CHANDELIER

ITEM: 3228-CH-CL-MWP
W: 29.5" | H: 31"
Max Height: 103"
Light: 12-60W
Socket: E12 Candelabra
Canopy: 5" Round
Chain: 72"
Wire: 120"

MOD



A) Polished chrome finish with faceted cut crystals

Coordinating fixtures on page: 352.

B | IMPERIAL 26" CHANDELIER

ITEM: 3226-CH-CL-MWP
W: 26" | H: 24.5"
Max Height: 96.5"
Light: 6-60W
Socket: E12 Candelabra
Canopy: 5" Round
Chain: 72"
Wire: 120"

LTA



B) Polished chrome finish with faceted cut crystals

Coordinating fixtures on page: 352.



C | 3224-CH-CL-MWP

Polished chrome finish with cut crystals.



D.1 | 5534-WW-CL-MWP

Glossy white finish with cut crystals.



D.2 | 5534-CH-CL-MWP

Polished chrome finish with cut crystals.



D.3 | 5534-EB-CL-MWP

English bronze finish with cut crystals.

C | IMPERIAL 12" CHANDELIER

ITEM: 3224-CH-CL-MWP
W: 12" | H: 18"
Max Height: 90"
Light: 4-60W
Socket: E12 Candelabra
Canopy: 5" Round
Chain: 72"
Wire: 120"

LTA

D | WELTON 11" CHANDELIER

ITEM: 5534-
W: 11" | H: 15"
Max Height: 88"
Light: 4-60W
Socket: E12 Candelabra
Canopy: 5" Round
Chain: 72"
Wire: 120"

DAMP
LTA

E | BUTLER 29" CHANDELIER

ITEM: 3029-EB-CL-MWP
W: 29" | H: 29"
Max Height: 102"
Light: 12-60W
Socket: E12 Candelabra
Canopy: 5" Round
Chain: 72"
Wire: 120"

DAMP
MOD



E) English bronze finish with faceted cut crystals

Coordinating fixtures on page: 347.

F | BUTLER 25.5" CHANDELIER

ITEM: 3028-EB-CL-MWP
W: 25.5" | H: 22"
Max Height: 95"
Light: 8-60W
Socket: E12 Candelabra
Canopy: 5" Round
Chain: 72"
Wire: 120"

DAMP
MOD



F) English bronze finish with faceted cut crystals

Coordinating fixtures on page: 347.

G | GABRIELLE 30" CHANDELIER

ITEM: GAB-B7312-GA
W: 30" | H: 40"
Max Height: 117"
Light: 12-60W
Socket: E12 Candelabra
Canopy: 5.25" Round
Chain: 72"
Wire: 120"

DAMP
MOD



G) Antique gold finish with faceted cut jewels

Coordinating fixtures on page: 156, 297, 344.

H | GABRIELLE 28" CHANDELIER

ITEM: GAB-B7306-GA
W: 28" | H: 30"
Max Height: 107"
Light: 6-60W
Socket: E12 Candelabra
Canopy: 4.75" Round
Chain: 72"
Wire: 120"

DAMP
MOD



H) Antique gold finish with faceted cut jewels

Coordinating fixtures on page: 156, 297, 344.

I | CEDAR 28" CHANDELIER

ITEM: 5938-
W: 28" | H: 29"
Max Height: 102"
Light: 8-60W
Socket: E12 Candelabra
Canopy: 5.5" Round
Chain: 72"
Wire: 120"

DAMP
LTA

I.1) Polished chrome finish with faceted cut crystals.

I.2) Vibrant gold finish with faceted cut crystals.

Coordinating fixtures on page: 298.



I.1 | 5938-CH-CL-MWP



I.2 | 5938-VG-CL-MWP

J | MERCER 20" CHANDELIER

ITEM: 5264-
W: 20" | H: 23.25"
Max Height: 97"
Light: 6 +1-60W
Socket: (6)E12, (1) E26
Canopy: 6" Round
Chain: 72"
Wire: 120"

DAMP
LTA
MTO

J.1) English bronze finish with crystal plug drops.

J.2) Olde silver finish with crystal plug drops.

Coordinating fixtures on page: 296.



J.1 | 5264-EB-CL-MWP



J.2 | 5264-OS-CL-MWP

A | WINHAM 24" CHANDELIER

ITEM: WIN-616-GA-CL-MWP
W: 24" | H: 23"
Max Height: 68"
Light: 6-60W
Socket: E12 Candelabra
Canopy: 5" Round
Rods: (1)6"+(3)12"
Wire: 72"

DAMP MOD



A) Antique gold finish with faceted cut jewels.

Coordinating fixtures on page: 206-207, 297, 344.

B | WINHAM 20" CHANDELIER

ITEM: WIN-615-GA-CL-MWP
W: 20" | H: 19"
Max Height: 64"
Light: 5-60W
Socket: E12 Candelabra
Canopy: 5" Round
Rods: (1)6"+(3)12"
Wire: 72"

DAMP MOD



B) Antique gold finish with faceted cut jewels

Coordinating fixtures on page: 206-207, 297, 344.

C | WINHAM 22" CHANDELIER

ITEM: WIN-618-GA-CL-MWP
W: 22" | H: 19.5"
Max Height: 63.5"
Light: 8-60W
Socket: E12 Candelabra
Canopy: 5" Square
Rods: (1)6"+(3)12"
Wire: 72"

DAMP MOD



C) Antique gold finish with faceted cut jewels in a square frame.

Coordinating fixtures on page: 206-207, 297, 344.

D | GABRIELLE 22" CHANDELIER

ITEM: GAB-B7305-GA
W: 22" | H: 25"
Max Height: 102"
Light: 6-60W
Socket: E12 Candelabra
Canopy: 5.25" Round
Chain: 72"
Wire: 120"

DAMP MOD



D) Antique gold finish with faceted cut jewels.

Coordinating fixtures on page: 155, 297, 344.

E | GABRIELLE 18" CHANDELIER

ITEM: GAB-B7304-GA
W: 18" | H: 20.5"
Max Height: 97.25"
Light: 4-60W
Socket: E12 Candelabra
Canopy: 5.25" Round
Chain: 72"
Wire: 120"

DAMP MOD



E) Antique gold finish with faceted cut jewels.

Coordinating fixtures on page: 155, 297, 344.

F | GABRIELLE 7" CHANDELIER

ITEM: GAB-B7301-GA
W: 7" | H: 14"
Max Height: 91"
Light: 1-100W
Socket: E26 Medium
Canopy: 4.5" Round
Chain: 72"
Wire: 120"

DAMP LTA



F) Antique gold finish with faceted cut jewels.

Coordinating fixtures on page: 155, 297, 344.

G | WINFIELD 24" CHANDELIER

ITEM: WIN-216-
W: 24" | H: 24"
Max Height: 69"
Light: 6-60W
Socket: E12 Candelabra
Canopy: 5" Round
Rods: (1)6"+(3)12"
Wire: 72"

DAMP MOD

G.1) Antique silver finish with square cut jewels.

G.2) Antique gold finish with square cut jewels

Coordinating fixtures on page: 206-207, 297, 345.



G.1 | WIN-216-SA-CL-MWP



G.2 | WIN-216-GA-CL-MWP

H | WINFIELD 20" CHANDELIER

ITEM: WIN-215-
W: 20" | H: 23.5"
Max Height: 68.5"
Light: 5-60W
Socket: E12 Candelabra
Canopy: 5" Round
Rods: (1)6"+(3)12"
Wire: 72"

DAMP MOD

H.1) Antique silver finish with square cut jewels.

H.2) Antique gold finish with square cut jewels.

Coordinating fixtures on page: 206-207, 297, 345.



H.1 | WIN-215-SA-CL-MWP



H.2 | WIN-215-GA-CL-MWP

I | WINFIELD 7" CHANDELIER

ITEM: WIN-210-
W: 7" | H: 16"
Max Height: 93"
Light: 1-100W
Socket: E26 Medium
Canopy: 5" Round
Chain: 72"
Wire: 120"

DAMP MOD

I.1) Antique silver finish with square cut jewels.

I.2) Antique gold finish with square cut jewels.

Coordinating fixtures on page: 206-207, 297, 345.



I.1 | WIN-210-SA-CL-MWP



I.2 | WIN-210-GA-CL-MWP



A.1 | 1156-CH-CL-MWP

A | TRADITIONAL CRYSTAL 45"

ITEM: 1156-
W: 45" | H: 61"
Max Height: 139"
Light: 25-25W
Socket: E12 Candelabra
Canopy: 5" Round
Chain: 72"
Wire: 120"

DAMP XTA

A.1) Polished chrome finish, glass arms with faceted cut crystals.

Coordinating fixtures on page: 158-169, 354, 355.



A.2 | 1156-PB-CL-MWP

A | TRADITIONAL CRYSTAL 45"

ITEM: 1156-
W: 45" | H: 61"
Max Height: 139"
Light: 25-25W
Socket: E12 Candelabra
Canopy: 5" Round
Chain: 72"
Wire: 120"

DAMP XTA

A.2) Polished brass finish, glass arms with faceted cut crystals.

Coordinating fixtures on page: 158-169, 354, 355.

A | TRADITIONAL CRYSTAL 38"

ITEM: 1157-
W: 38" | H: 52.5"
Max Height: 130.5"
Light: 20-40W
Socket: E12 Candelabra
Canopy: 5" Round
Chain: 72"
Wire: 120"

DAMP XTA



A.1 | 1157-PB-CL-MWP



A.2 | 1157-CH-CL-MWP

A.1) Polished brass finish, glass arms with faceted cut crystals.

A.2) Polished chrome finish, glass arms with faceted cut crystals.

Coordinating fixtures on page: 158-169, 354, 355.

B | TRADITIONAL CRYSTAL 32"

ITEM: 1155-
W: 32" | H: 43.75"
Max Height: 117.75"
Light: 15-60W
Socket: E12 Candelabra
Canopy: 5" Round
Chain: 72"
Wire: 120"

DAMP XTA



B.1 | 1155-CH-CL-MWP



B.2 | 1155-PB-CL-MWP

B.1) Polished chrome finish, glass arms with faceted cut crystals.

B.2) Polished brass finish, glass arms with faceted cut crystals.

Coordinating fixtures on page:158-169, 354, 355.

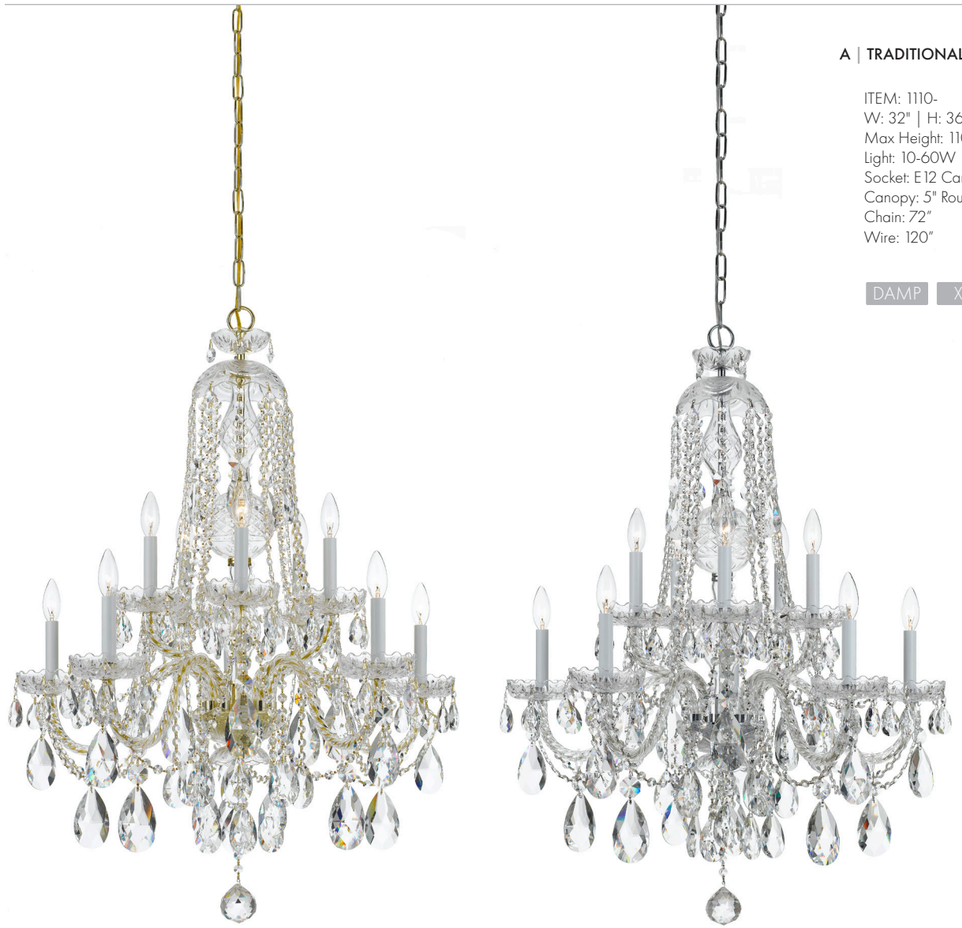

A.1 | 1110-PB-CL-MWP

A.2 | 1110-CH-CL-MWP

A | TRADITIONAL CRYSTAL 32"

ITEM: 1110-
W: 32" | H: 36"
Max Height: 110"
Light: 10-60W
Socket: E12 Candelabra
Canopy: 5" Round
Chain: 72"
Wire: 120"

DAMP XTA

A.1) Polished brass finish with faceted cut crystals.

A.2) Polished chrome finish with faceted cut crystals.

Each arm plugs into the distributor box for easy install.

Coordinating fixtures on page: 158-169, 354-355.



B.1 | 1112-CH-CL-MWP



B.2 | 1112-PB-CL-MWP

B | TRADITIONAL CRYSTAL 37.5"

ITEM: 1112-
W: 37.5" | H: 48"
Max Height: 122"
Light: 12-60W
Socket: E12 Candelabra
Canopy: 5" Round
Chain: 72"
Wire: 120"

DAMP XTA

B.1) Polished chrome finish with faceted cut crystals.

B.2) Polished brass finish with faceted cut crystals.

Each arm plugs into the distributor box for easy install.

Coordinating fixtures on page: 158-169, 354-355.



A.1 | 1130-PB-CL-MWP



A.2 | 1130-CH-CL-MWP

A | TRADITIONAL CRYSTAL 26”

ITEM: 1130-
W: 26" | H: 26”
Max Height: 100"
Light: 10-60W
Socket: E12 Candelabra
Canopy: 5" Round
Chain: 72”
Wire: 120”

DAMP XTA

A.1) Polished brass finish with faceted cut crystals.

A.2) Polished chrome finish with faceted cut crystals.

Each arm plugs into the distributor box for easy install.

Coordinating fixtures on page: 158-169, 354-355.



B.1 | 1135-PB-CL-MWP



B.2 | 1135-CH-CL-MWP

B | TRADITIONAL CRYSTAL 31"

ITEM: 1135-
W: 31" | H: 26”
Max Height: 100"
Light: 12-60W
Socket: E12 Candelabra
Canopy: 5" Round
Chain: 72”
Wire: 120”

DAMP XTA

B.1) Polished brass finish with faceted cut crystals.

B.2) Polished chrome finish with faceted cut crystals.

Each arm plugs into the distributor box for easy install.

Coordinating fixtures on page: 158-169, 354-355.



C.1 | 1139-CH-CL-MWP



C.2 | 1139-PB-CL-MWP

C | TRADITIONAL CRYSTAL 37"

ITEM: 1139-
W: 37" | H: 34”
Max Height: 109"
Light: 16-60W
Socket: E12 Candelabra
Canopy: 5" Round
Chain: 72”
Wire: 120”

DAMP XTA

C.1) Polished chrome finish with faceted cut crystals.

C.2) Polished brass finish with faceted cut crystals.

Each arm plugs into the distributor box for easy install.

Coordinating fixtures on page: 158-169, 354-355.

ITEM: 1137-CH-CL-MWP

A | TRADITIONAL CRYSTAL 26.5"

ITEM: 1137-
W: 26.5" | H: 34.75"
Max Height: 108"
Light: 12-40W
Socket: E12 Candelabra
Canopy: 5" Round
Chain: 72"
Wire: 120"

DAMP XTA

A.1) Polished chrome finish with faceted cut crystals.

A.2) Polished brass finish with faceted cut crystals.

Each arm plugs into the distributor box for easy install.

Coordinating fixtures on page: 158-169, 354-355.



A.1 | 1137-CH-CL-MWP



A.2 | 1137-PB-CL-MWP

B | TRADITIONAL CRYSTAL 26"

ITEM: 1138-
W: 26" | H: 26"
Max Height: 100"
Light: 8-60W
Socket: E12 Candelabra
Canopy: 5" Round
Chain: 72"
Wire: 120"

DAMP XTA

B.1) Polished chrome finish with faceted cut crystals.

B.2) Polished brass finish with faceted cut crystals.

Each arm plugs into the distributor box for easy install.

Coordinating fixtures on page: 158-169, 354-355.



B.1 | 1138-CH-CL-MWP



B.2 | 1138-PB-CL-MWP



A.1 | 1005-PB-CL-MWP



A.2 | 1005-CH-CL-MWP

A | TRADITIONAL CRYSTAL 22"

ITEM: 1005-
W: 22" | H: 21"
Max Height: 94"
Light: 5-60W
Socket: E12 Candelabra
Canopy: 5" Round
Chain: 72"
Wire: 120"

DAMP MOD

A.1) Polished brass finish with faceted cut crystals.

A.2) Polished chrome finish with faceted cut crystals.

Each arm plugs into the distributor box for easy install.



B.1 | 1064-PB-CL-MWP



B.2 | 1064-CH-CL-MWP

B | TRADITIONAL CRYSTAL 15"

ITEM: 1064-
W: 15" | H: 12"
Max Height: 84"
Light: 4-60W
Socket: E12 Candelabra
Canopy: 5" Round
Chain: 72"
Wire: 120"

DAMP LTA

B.1) Polished brass finish with faceted cut crystals.

B.2) Polished chrome finish with faceted cut crystals.

Each arm plugs into the distributor box for easy install.



C.1 | 5044-PB-CL-MWP



C.2 | 5044-CH-CL-MWP

C | TRADITIONAL CRYSTAL 16"

ITEM: 5044-
W: 16" | H: 18"
Max Height: 91"
Light: 3-60W
Socket: E12 Candelabra
Canopy: 5" Round
Chain: 36"
Wire: 72"

LTA

C.1) Polished brass finish with faceted cut crystals.

C.2) Polished chrome finish with faceted cut crystals.

Each arm plugs into the distributor box for easy install.

D | TRADITIONAL CRYSTAL 23"

ITEM: 5080-
W: 23" | H: 25"
Max Height: 98"
Light: 10-60W
Socket: E12 Candelabra
Canopy: 5" Round
Chain: 36"
Wire: 72"

DAMP MOD

D.1) Polished chrome finish with faceted cut crystals.

D.2) Polished brass finish with faceted cut crystals.

Each arm plugs into the distributor box for easy install.



D.1 | 5080-CH-CL-MWP



D.2 | 5080-PB-CL-MWP

E | TRADITIONAL CRYSTAL 23"

ITEM: 5086-
W: 23" | H: 25"
Max Height: 62"
Light: 6-60W
Socket: E12 Candelabra
Canopy: 5" Round
Chain: 36"
Wire: 72"

DAMP MOD

E.1) Polished chrome finish with faceted cut crystals.

E.2) Polished brass finish with faceted cut crystals.

Each arm plugs into the distributor box for easy install.



E.1 | 5086-CH-CL-MWP



E.2 | 5086-PB-CL-MWP

F | TRADITIONAL CRYSTAL 21"

ITEM: 5085-
W: 21" | H: 22"
Max Height: 59"
Light: 5-60W
Socket: E12 Candelabra
Canopy: 5" Round
Chain: 36"
Wire: 72"

DAMP LTA

F.1) Polished chrome finish with faceted cut crystals.

F.2) Polished brass finish with faceted cut crystals.

Each arm plugs into the distributor box for easy install.



F.1 | 5085-CH-CL-MWP



F.2 | 5085-PB-CL-MWP



ITEM: ROS-A1015-CH-CL-MWP

A | ROSLYN 28" CHANDELIER

ITEM: ROS-A1015-
W: 28" | H: 39"
Max Height: 113"
Light: 15-60W
Socket: E12 Candelabra
Canopy: 5" Round
Chain: 72"
Wire: 120"

MOD

A.1) Polished chrome finish with faceted cut crystals.

A.2) Aged brass finish with faceted cut crystals.

Coordinating fixtures on page: 300.



A.1 | ROS-A1015-CH-CL-MWP



A.2 | ROS-A1015-AG-CL-MWP

B | ROSLYN 22" CHANDELIER

ITEM: ROS-A1009-
W: 22" | H: 33"
Max Height: 107"
Light: 9-60W
Socket: E12 Candelabra
Canopy: 5" Round
Chain: 72"
Wire: 120"

MOD

B.1) Polished chrome finish with faceted cut crystals.

B.2) Aged brass finish with faceted cut crystals.

Coordinating fixtures on page: 300.



B.1 | ROS-A1009-CH-CL-MWP



B.2 | ROS-A1009-AG-CL-MWP

C | ROSLYN 12" CHANDELIER

ITEM: ROS-A1006-
W: 12" | H: 18"
Max Height: 92"
Light: 5-60W
Socket: E12 Candelabra
Canopy: 5" Round
Chain: 72"
Wire: 120"

MOD

C.1) Polished chrome finish with faceted cut crystals.

C.2) Aged brass finish with faceted cut crystals.

Coordinating fixtures on page: 300.



C.1 | ROS-A1006-CH-CL-MWP



C.2 | ROS-A1006-AG-CL-MWP



A.1 | 4460-CH-CL-MWP

A | MARIA THERESA 64"

ITEM: 4460-
W: 64" I H 66"
Max Height: 139.5"
Light: 37-40"
Socket: E12 Candelabra
Canopy: 6" Round
Chain: 72"
Wire: 120"

50LBS XTA

A.1) Polished chrome finish with faceted cut crystals.

Coordinating fixtures on page: 173-181, 299, 352, 353.



A.2 | 4460-GD-CL-MWP

A | MARIA THERESA 64"

ITEM: 4460-
W: 64" I H 66"
Max Height: 139.5"
Light: 37-40"
Socket: E12 Candelabra
Canopy: 6" Round
Chain: 72"
Wire: 120"

50LBS XTA

A.2) Gold finish with faceted cut crystals.

Coordinating fixtures on page: 172-181, 299, 352, 353.



A.1 | 4424-CH-CL-MWP

A | MARIA THERESA 46”

ITEM: 4424-CH-CL-MWP
W: 46” | H: 48”
Max Height: 121.5”
Light: 25-25W
Socket: E12 Candelabra
Canopy: 6” Round
Chain: 72”
Wire: 120”

50LBS XTA

A.1) Polished chrome finish with faceted cut crystals.

Coordinating fixtures on page: 172-181, 299, 352, 353.



A.2 | 4424-GD-CL-MWP

A | MARIA THERESA 46"

ITEM: 4424-GD-CL-MWP
W: 46” | H: 48”
Max Height: 121.5”
Light: 25-25W
Socket: E12 Candelabra
Canopy: 6” Round
Chain: 72”
Wire: 120”

50LBS XTA

A.2) Gold finish with faceted cut crystals.

Coordinating fixtures on page: 172-181, 299, 352, 353.



ITEM: 4418-GD-CL-MWP

A | MARIA THERESA 38"

ITEM: 4418-
W: 38" | H: 37"
Max Height: 101"
Light: 19-40W
Socket: E12 Candelabra
Canopy: 6" Round
Chain: 72"
Wire: 120"

50LBS XTA



A.1 | 4418-CH-CL-MWP



A.2 | 4418-GD-CL-MWP

A.1) Polished chrome finish with faceted cut crystals.

A.2) Gold finish with faceted cut crystals.

Coordinating fixtures on page: 172-181, 299, 352, 353.



A.1 | 4413-GD-CL-MWP



A.2 | 4413-CH-CL-MWP

A | MARIA THERESA 28"

ITEM: 4413-
W: 28" | H: 32"
Max Height: 106"
Light: 13-60W
Socket: E12 Candelabra
Canopy: 5" Round
Chain: 72"
Wire: 120"

XTA

A.1) Gold finish with faceted cut crystals.

A.2) Polished chrome finish with faceted cut crystals.

Coordinating fixtures on page: 172-181, 299, 352, 353.



B.1 | 4439-GD-CL-MWP



B.2 | 4439-CH-CL-MWP

B | MARIA THERESA 27"

ITEM: 4439-
W: 27" | H: 23"
Max Height: 93"
Light: 6-60W
Socket: E12 Candelabra
Canopy: 5" Round
Chain: 72"
Wire: 120"

MOD MTO

B.1) Gold finish with faceted cut crystals.

B.2) Polished chrome finish with faceted cut crystals.

Coordinating fixtures on page: 172-181, 299, 352, 353.

C | MARIA THERESA 29"

ITEM: 4412-
W: 28" | H: 32"
Max Height: 102"
Light: 13-60W
Socket: E12 Candelabra
Canopy: 5" Round
Chain: 72"
Wire: 120"

XTA

C.1) Polished chrome finish with faceted cut crystals.

C.2) Gold finish with faceted cut crystals.

Coordinating fixtures on page: 172-181, 299, 352, 353.



C.1 | 4412-CH-CL-MWP



C.2 | 4412-GD-CL-MWP

D | MARIA THERESA 28"

ITEM: 4409-
W: 28" | H: 27"
Max Height: 100"
Light: 9-60W
Socket: E12 Candelabra
Canopy: 5" Round
Chain: 72"
Wire: 120"

MOD

D.1) Polished chrome finish with faceted cut crystals.

D.2) Gold finish with faceted cut crystals.

Coordinating fixtures on page: 172-181, 299, 352, 353.



D.1 | 4409-CH-CL-MWP



D.2 | 4409-GD-CL-MWP



A.1 | 4476-GD-CL-MWP



A.2 | 4476-CH-CL-MWP

A | MARIA THERESA 20"

ITEM: 4476-
W: 20" | H: 19"
Max Height: 92"
Light: 5-60W
Socket: E12 Candelabra
Canopy: 5" Round
Chain: 72"
Wire: 120"

LTA

A.1) Gold finish with faceted cut crystals.

A.2) Polished chrome finish with faceted cut crystals.

Coordinating fixtures on page: 172-181, 299, 352, 353.



B.1 | 4474-GD-CL-MWP



B.2 | 4474-CH-CL-MWP

B | MARIA THERESA 16.5"

ITEM: 4474-
W: 16.5" | H: 15"
Max Height: 88"
Light: 4-60W
Socket: E12 Candelabra
Canopy: 5" Round
Chain: 72"
Wire: 120"

LTA

B.1) Gold finish with faceted cut crystals.

B.2) Polished chrome finish with faceted cut crystals.

Coordinating fixtures on page: 172-181, 299, 352, 353.

C | MARIA THERESA 29"

ITEM: 4479-
W: 29" | H: 23"
Max Height: 98"
Light: 12-60W
Socket: E12 Candelabra
Canopy: 5" Round
Chain: 72"
Wire: 120"

MOD



C.1 | 4479-CH-CL-MWP



C.2 | 4479-GD-CL-MWP

C.1) Polished chrome finish with faceted cut crystals.

C.2) Gold finish with faceted cut crystals

Coordinating fixtures on page: 172-180, 299, 352, 353.

D | MARIA THERESA 20"

ITEM: 4405-
W: 20" | H: 17"
Max Height: 90"
Light: 6-60W
Socket: E12 Candelabra
Canopy: 5" Round
Chain: 72"
Wire: 120"

LTA



D.1 | 4405-CH-CL-MWP



D.2 | 4405-GD-CL-MWP

D.1) Polished chrome finish with faceted cut crystals.

D.2) Gold finish with faceted cut crystals

Coordinating fixtures on page: 172-180, 299, 352, 353.

CEILING

LINEAR FIXTURES

ITEM: BAI-A2112-AG | DESIGN: GREY HUNT INTERIORS | PHOTO: STACY ZARIN GOLDBERG

A | XAVIER 54" LINEAR

ITEM: XAV-B9307-
W: 54" | H: 17" | D: 10"
Max Height: 62"
Light: 4-60W
Socket: E12 Candelabra
Canopy: 5" Round
Rods: (1)6"+(3)12"
Wire: 120"

DAMP LTA



A.1 | XAV-B9307-VG



A.2 | XAV-B9307-MK

A.1) Vibrant gold finish with black metal shade.

A.2) Matte black finish with black metal shade.

Coordinating fixtures on page: 92-95, 186, 187, 234, 235, 329.

ITEM: XAV-B9307-VG | DESIGN: STEPHANIE MARTIN INTERIOR DESIGN | PHOTO: SPACECRAFTING

A.1 | XAV-B9306-VG-BL

Vibrant gold finish with blue metal shade.



A.2 | XAV-B9306-VG-GR

Vibrant gold finish with green metal shade.



A.3 | XAV-B9306-VG-WH

Vibrant gold finish with white metal shade.



A.4 | XAV-B9306-VG

Vibrant gold finish with black metal shade.



A.5 | XAV-B9306-MK

Matte black finish with black metal shade.



A | XAVIER 46" LINEAR

ITEM: XAV-B9306-
W: 46" | H: 14.75" | D: 18"
Max Height: 59.75"
Light: 6-60W
Socket: E26 Medium
Canopy: 5" Round
Rods: (1)6"+(3)12"
Wire: 120"

DAMP LTA

Coordinating fixtures on page: 92-95, 184-187, 234, 235, 329.

B.1 | XAV-B9302-VG-GR

Vibrant gold finish with green metal shade.



B.2 | XAV-B9302-VG-BL

Vibrant gold finish with blue metal shade.



B.3 | XAV-B9302-VG-GR

Vibrant gold finish with black metal shade.



B.4 | XAV-B9302-VG-WH

Vibrant gold finish with white metal shade.



B | XAVIER 42" LINEAR

ITEM: XAV-B9302-
W: 42" | H: 15" | D: 6"
Max Height: 59.75"
Light: 2-60W
Socket: E26 Medium
Canopy: 5" Round
Rods: (1)6"+(3)12"
Wire: 120"

DAMP LTA

Coordinating fixtures on page: 92-95, 184-187, 234, 235, 329.

B.5 | XAV-B9302-MK

Matte black finish with black metal shade.





A | KEENAN 48" LINEAR

ITEM: KEE-A3004-
W: 48" | H: 15" | D: 6"
Max Height: 52.75"
Light: 4-100W
Socket: E26 Medium
Canopy: 6" Round
Rods: (1)6"+(3)12"
Wire: 120"

DAMP LTA

Coordinating fixtures on page: 89, 188.

B | BAILEY 42" LINEAR

ITEM: BAI-A2112-
W: 42" | H: 8.25" | D: 12.5"
Max Height: 49.25"
Light: 12-60W
Socket: E12 Candelabra
Canopy: W: 11" | D: 4.75"
Rods: (2)3"+(2)6"+(6)12"
Wire: 120"

LTA

Coordinating fixtures on page: 84, 85, 336.

C | ABBOTT 42" LINEAR

ITEM: ABB-3007-
W: 42" | H: 12.5" | D: 1.5"
Max Height: 56.5"
Light: 8-60W
Socket: E12 Candelabra
Canopy: 6" Round
Rods: (1)6"+(3)12"
Wire: 120"

LTA

Coordinating fixtures on page: 89, 280.

A.1 | KEE-A3004-BF

Black forged finish with white glass shade.



A.2 | KEE-A3004-VG

Vibrant gold finish with white glass shade.



B.1 | BAI-A2112-MK

Matte black finish.

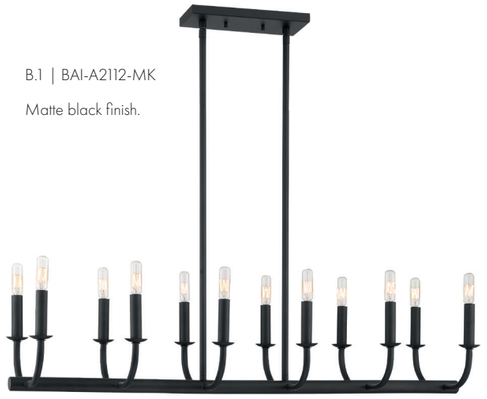

B.2 | BAI-A2112-AG

Aged brass finish.



C.1 | ABB-3007-BK

Matte black finish.

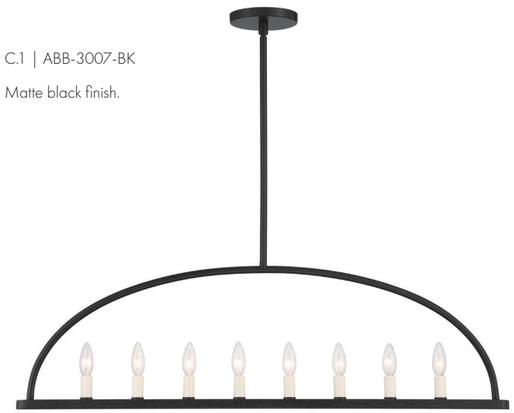

C.2 | ABB-3007-VG

Aged brass finish.

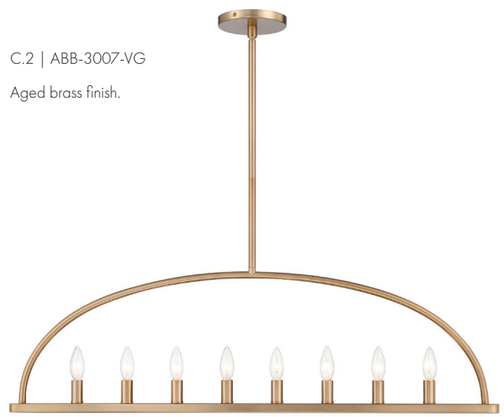



A.1 | ARA-10267-SB

A | ARAGON 56" LINEAR

ITEM: ARA-10267-
W: 56" | H: 9" | D: 4.25"
Max Height: 45.25"
Light: 7-3.5W LED
Socket: G9 Base
CRI: 80
Color Temperature: 3000K
Canopy: W: 56" | D: 4.25"
Rods: (2) 6"+(6) 12"
Wire: 120"

LED LTA
MTO



A.2 | ARA-10267-MK

A.1) Soft brass finish with faceted cut crystal shades.

A.2) Matte black finish with faceted cut crystal shades.

Coordinating fixtures on page: 78-83, 191, 318, 319.

B | ARAGON 56" LINEAR

ITEM: ARA-10267-
W: 56" | H: 9" | D: 3"
Max Height: 45.25"
Light: 7-3.5W LED
Socket: G9 Base
CRI: 80
Color Temperature: 3000K
Canopy: W: 56" | D: 4.25"
Rods: (2) 6"+(6) 12"
Wire: 120"

LED LTA
MTO



B.1 | ARA-10267-SB-ST



B.2 | ARA-10267-MK-ST

B.1) Soft brass finish with natural alabaster shades.

B.2) Matte black finish with natural alabaster shades.

Coordinating fixtures on page: 78-83, 190, 318, 319.

A | BROCHE 53.5" LINEAR

ITEM: 537-
W: 53.5" | H: 21" | D: 6"
Max Height: 97"
Light: 5-60W
Socket: E12 Candelabra
Canopy: W: 16" | D: 5.25"
Chain & Rods: (2)72" | (2)15.25"
Wire: 120"

LTA



A.1 | 537-GA



A.2 | 537-SA



A.3 | 537-MT

A.1) Antique gold finish with mini white fabric shade.

A.2) Antique silver finish with mini white fabric shade.

A.3) Matte white finish with mini white fabric shade.

Coordinating fixtures on page: 96-108, 113, 195, 211, 231, 279, 283-289, 320-323, 360, 361, 425-427.

ITEM: 537-GA | DESIGN: DWELL BY CHERYL LUCKETT | PHOTO: LAURA SUMRAK



A | LUNA 36" LINEAR

ITEM: 588-EB-GA
W: 36" | H: 26.5" | D: 2.75"-24"
Max Height: 99.5"
Light: 8-60W
Socket: E12 Candelabra
Canopy: 4.75" Round
Chain: 72"
Wire: 120"

ADJ DAMP LTA

A) Bronze and gold two-tone finish with rotating oval rings.

Coordinating fixtures on page: 118, 119, 121, 325.



B | JAYNA 41.75" LINEAR

ITEM: JAY-A5007-BS
W: 41.75" | H: 17.75" | D: 15"
Max Height: 62"
Light: 5-60W
Socket: E12 Candelabra
Canopy: W: 25.5" | D: 4.5"
Rods: (2)6"+(6)12"
Wire: 72"

DAMP MOD

B) Burnished silver finish with double-layered oval shade, hand-wrapped in natural jute and accented with a cork ball.

Coordinating fixtures on page: 126, 127, 293, 324.

C | BROCHE 52.5" LINEAR

ITEM: 567-
W: 52.5" | H: 21.5" | D: 9"
Max Height: 99.5"
Light: 6-60W
Socket: E12 Candelabra
Canopy: W: 15.75" | D: 4.75"
Chain & Rods: (2)72" | (2)12"
Wire: 120"

LTA



C.1 | 567-GA



C.2 | 567-SA



C.3 | 567-MT

C.1) Antique gold finish with whimsically entwined iron leaves.

C.2) Antique silver finish with whimsically entwined iron leaves.

C.3) Matte white finish with whimsically entwined iron leaves.

Coordinating fixtures on page: 96-108, 113, 193, 211, 231, 279, 281, 283, 320-323, 360, 361, 425-427.



A.1 | FUL-917-GA



A.3 | FUL-917-BK



A.2 | FUL-917-PN

A | FULTON 41.75" LINEAR

ITEM: FUL-917-
W: 41.75" | H: 9.75" | D: 11.75"
Max Height: 54.5"
Light: 4-60W
Socket: E12 Candelabra
Canopy: W: 26.75" | D: 4.75"
Rods: (2)6"+(6)12"
Wire: 72"

MOD

A.1) Antique gold finish with dual white fabric shades and acrylic diffuser.

A.2) Polished nickel finish with dual white fabric shades and crylic diffuser.

A.3) Black finish with dual white fabric shades and acrylic diffuser.

Coordinating fixtures on page: 197, 217, 227, 277, 278, 342, 371, 391.

B | CALLAHAN 47.5" LINEAR

ITEM: CAL-2407-
W: 47.5" | H: 21.75" | D: 11.75"
Max Height: 66"
Light: 6-60W
Socket: E12 Candelabra
Canopy: 4.75" Round
Rods: (1)6"+(3)12"
Wire: 72"

MOD



B.1 | CAL-2407-LG



B.2 | CAL-2407-PN

Libby Langdon Design

B.1) Luxe gold finish featuring an oval fabric shade with brown vegan leather accents.

B.2) Polished nickel finish featuring an oval fabric shade with black vegan leather accents.

Coordinating fixtures on page: 196, 217, 227, 277, 278, 342, 371, 391.



A.1 | 2249-BF



A.2 | 2249-PN

ITEM: 2249-PN | DESIGN: LAUREN NICOLE DESIGN

A | SYLVAN 42" LINEAR

ITEM: 2249-
W: 42" | H: 25" | D: 18"
Max Height: 97.75"
Light: 8-60W
Socket: E12 Candelabra
Canopy: W: 21.25" | D: 4.5"
Chain: 72"
Wire: 120"

LTA

Libby Langdon Design

A.1) Black forged Finish featuring mini white fabric shades.

A.2) Polished nickel Finish featuring mini white fabric shades.

Coordinating fixtures on page: 87, 280, 337, 367.

B | PAXTON 38" LINEAR

ITEM: 8109-PN
W: 38" | H: 17.5" | D: 16.75"
Max Height: 78"
Light: 8-60W
Socket: E12 Candelabra
Canopy: W: 21" | D: 5"
Rods: (2)3"+(2)6"+(2)12"+(4)18"
Wire: 120"

LTA



B) Polished nickel finish with a rectangular white fabric shade and glass accents.

Coordinating fixtures on page: 213, 314.



A | GEMMA 52" LINEAR

ITEM: GEM-7007-MG-SS
W: 52" | H: 20.75" | D: 9.25"
Max Height: 97.75"
Light: 6-60W
Socket: E12 Candelabra
Canopy: W: 28" | D: 4.75"
Chain & Rods: (2)72" | (2)6"
Wire: 120"

DAMP XTA

A) Modern gold finish with silver shadow crystal prisms.

Coordinating fixtures on page: 75.



B | QUINCY 40" LINEAR

ITEM: QUI-7629-DT
W: 40" | H: 22" | D: 20"
Max Height: 66"
Light: 10-60W
Socket: E12 Candelabra
Canopy: 6" Round
Rods: (1)6"+(3)12"
Wire: 120"

DAMP MOD

B) Distressed twilight finish with oversized cut crystals.

Coordinating fixtures on page: 77, 384.



C | ORSON 54" LINEAR

ITEM: ORS-734-MG-ST
W: 54" | H: 9" | D: 7"-22.25"
Max Height: 54"
Light: 4-60W
Socket: E12 Candelabra
Canopy: 6" Round
Rods: (1)6"+(3)12"
Wire: 120"

ADJ LTA

C) Modern gold finish with natural alabaster stone.

Coordinating fixtures on page: 77, 273.

D | TERRELL 46.5" LINEAR

ITEM: TRL-2807-LG
W: 46.5" | H: 17.25" | D: 7.5"
Max Height: 61.25"
Lights: 11-3.5W LED
Socket: G9 Base
CRI: 80
Color Temperature: 3000K
Canopy: 5" Round
Rods: (1)6"+(3)12"
Wire: 72"

DAMP LED MOD



D) Luxe gold finish with strie glass globes.

Coordinating fixtures on page: 77, 378, 379.

E | CAPSULE 47.75" LINEAR

ITEM: CAP-8513-MK-TG
W: 47.75" | H: 14.75" | D: 3"-41.75"
Max Height: 57.25"
Light: 3-6W LED T10 Med
Socket: E26 Medium
CRI: 80
Color Temperature: 3000K
Canopy: 6" Round
Rods: (1)6"+(3)12"
Wire: 72"

ADJ DAMP LED LTA

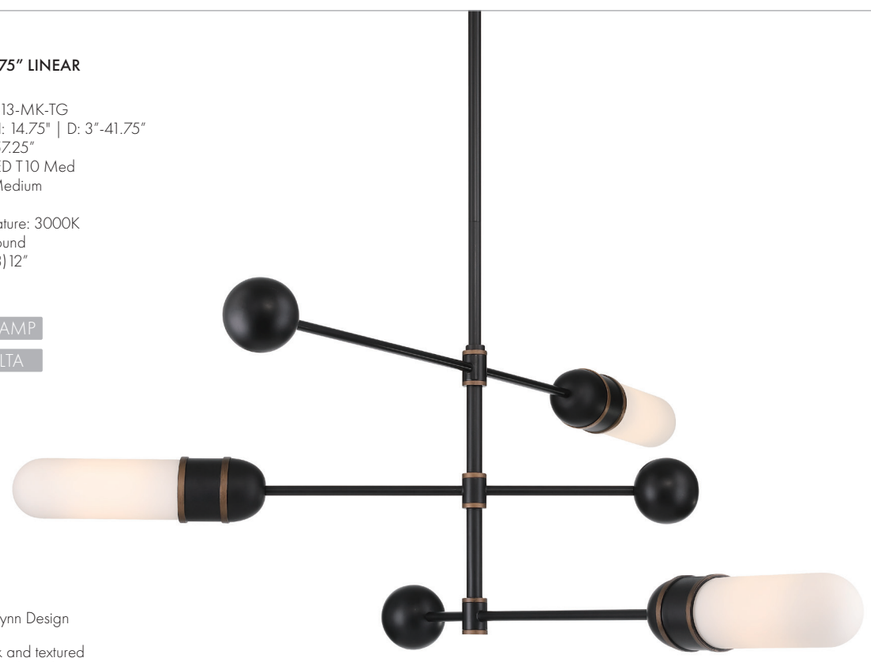

Brian Patrick Flynn Design

E) Matte black and textured gold finish with white glass.

Coordinating fixtures on page: 241, 272, 364, 419.

A.1 | ADD-317-AG-SP

Aged brass finish with spring tronchi glass, a blend of clear and blush glass.



A.2 | ADD-317-CH-SP

Polished chrome finish with spring tronchi glass, a blend of clear and blush glass.

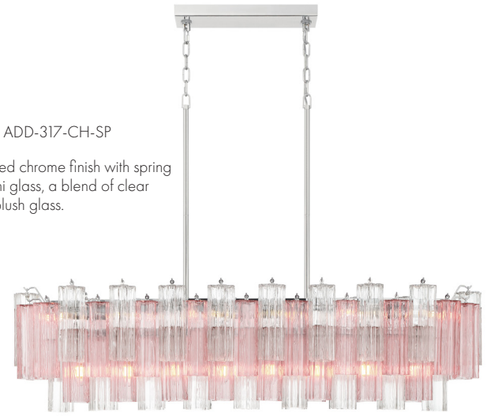

A.3 | ADD-317-AG-CL

Aged brass finish with clear tronchi glass.



A.4 | ADD-317-CH-CL

Polished chrome finish with clear tronchi glass.



A.5 | ADD-317-AG-WH

Aged brass finish with white tronchi glass.



A.6 | ADD-317-CL-WH

Polished chrome finish with white tronchi glass.



A.7 | ADD-317-CH-AU

Polished chrome finish with autumn tronchi glass, a blend of clear, amber, and smoke glass.



A.8 | ADD-317-AG-AU

Aged brass finish with autumn tronchi glass, a blend of clear, amber, and smoke glass.



A.9 | ADD-317-CH-SM

Polished chrome finish with smoke tronchi glass.



A.10 | ADD-317-AG-SM

Aged brass finish with smoke tronchi glass.



A | ADDIS 52" LINEAR

ITEM: ADD-317-
W: 52" | H: 14.25" | D: 14"
Max Height: 118"
Light: 14-60W
Socket: E12 Candelabra
Canopy: W: 15.75" | D: 4.75" | H: 1.25"
Chain & Rods: (2)72" | (4)12"
Wire: 120"

50LBS XTA

Coordinating fixtures on page:
44-57, 202, 258-261, 308, 309.

A.11 | ADD-317-AG-AM

Aged brass finish with amber tronchi glass.





A.1 | HAY-1417-AG

A | HAYES 50" LINEAR

ITEM: HAY-1417-
W: 50" | H: 18" | D: 11"
Max Height: 92"
Light: 16-60W
Socket: E12 Candelabra
Canopy: W: 27.5" | D: 5"
Chain & Rods: (2)72" | (2)8.5"
Wire: 120"

50LBS XTA



A.2 | HAY-1417-PN

A.1) Aged brass finish with faceted cut crystal prisms.

A.2) Polished nickel finish with faceted cut crystal prisms.

Coordinating fixtures on page: 58-61, 264, 315, 385.

B | EMORY 49" LINEAR

ITEM: EMO-5407-
W: 49" | H: 23.75" | D: 7.25"
Max Height: 97.25"
Light: 6-60W
Socket: E12 Candelabra
Canopy: W: 27.5" | D: 5"
Chain & Rods: (2)72" | (2)12.75"
Wire: 120"

DAMP MOD



B.1 | EMO-5407-MG



B.2 | EMO-5407-BF

B.1) Modern gold finish with clear oval glass prisms.

B.2) Black forged finish with clear oval glass prisms.

Coordinating fixtures on page: 62-65, 267, 384.



ITEM: WIN-617-GA-CL-MWP | DESIGN: CITY HOMES | PHOTO: SPACECRAFTING

A | WINFIELD 49" LINEAR

ITEM: WIN-217-
W: 49" | H: 24.5" | D: 9"
Max Height: 101.5"
Light: 6-60W
Socket: E12 Candelabra
Canopy: W: 28" | D: 4.5"
Chain & Rods: (2)72" | (2)6"
Wire: 120"

DAMP XTA

Coordinating fixtures on page: 157, 297, 345.

B | WINHAM 49" LINEAR

ITEM: WIN-617-GA-CL-MWP
W: 49" | H: 25.5" | D: 9"
Max Height: 102.5"
Light: 6-60W
Socket: E12 Candelabra
Canopy: W: 28" | D: 4.5"
Chain & Rods: (2)72" | (2)7.5"
Wire: 120"

DAMP MOD

Coordinating fixtures on page: 156, 297, 344.

C | WINHAM 36" LINEAR

ITEM: WIN-619-GA-CL-MWP
W: 36" | H: 14" | D: 10"
Max Height: 58.5"
Light: 8-60W
Socket: E12 Candelabra
Canopy: W: 19.75" | D: 4.5"
Rods: (2)6"+(6)12"
Wire: 72"

DAMP MOD

Coordinating fixtures on page: 156, 297, 344.



A.1 | WIN-217-GA-CL-MWP

Antique gold finish with rectangular frame and faceted square crystal jewels.



A.2 | WIN-217-SA-CL-MWP

Antique silver finish with rectangular frame and faceted square crystal jewels.



B | WIN-617-GA-CL-MWP

Antique gold finish with rectangular frame and faceted square crystal jewels.



C | WIN-619-GA-CL-MWP

Antique gold finish with oval frame and faceted cut crystal jewels.

CEILING

HANGING SHADES

ITEM: 9595-MK | DESIGN: BRIAN PATRICK FLYNN | PHOTO: ROBERT PETERSON



ITEM: 515-SA | DESIGN: KATHRYN LILLY INTERIORS | PHOTO: HEATHER ISON

A | BROCHE 14" CHANDELIER

ITEM: 513-
W: 14" | H: 20" | Max H: 93"
Light: 3-60W
Socket: E12 Candelabra
Canopy: 5" Round
Chain: 72"
Wire: 120"

LTA MTO

Coordinating fixtures: 95-108, 113, 192, 193, 195, 230-231, 279, 283-289, 320-323, 360-361, 424-427



A.1 | 513-SA

Antique silver finish with white fabric shade.



A.2 | 513-GA

Antique gold finish with white fabric shade.

B | BROCHE 24" CHANDELIER

ITEM: 518-
W: 24" | H: 31" | Max H: 104"
Light: 6-60W
Socket: E12 Candelabra
Canopy: 5" Round
Chain: 72"
Wire: 120"

LTA

B.1) Antique silver finish with white fabric shade.

B.2) Antique gold finish with white fabric shade.



B.1 | 518-SA



B.2 | 518-GA

C | BROCHE 29" CHANDELIER

ITEM: 515-
W: 29" | H: 33.5" | Max H: 106.5"
Light: 8-60W
Socket: E12 Candelabra
Canopy: 5" Round
Chain: 72"
Wire: 120"

LTA

C.1) Antique silver finish with white fabric shade.

C.2) Antique gold finish with white fabric shade.



C.1 | 515-SA



C.2 | 515-GA



A.1 | 2254-VG

Vibrant gold finish with white tapered shade.



A.2 | 2254-PN

Polished nickel finish with white tapered shade.

A | WESTWOOD 13.5" CHANDELIER

ITEM: 2254-
W: 13.5" | H: 14.25 | Max H: 88"
Light: 4-60W
Socket: E12 Candelabra
Canopy: 4.75" Round
Chain: 72"
Wire: 120"

LTA

Libby Langdon Design

Coordinating fixtures on page: 279.



B.1 | 2255-VG

Vibrant gold finish with white tapered shade.



B.2 | 2255-PN

Polished nickel finish with white tapered shade.

B | WESTWOOD 16" CHANDELIER

ITEM: 2255-
W: 16" | H: 15" | Max H: 88.5"
Light: 5-60W
Socket: E12 Candelabra
Canopy: 4.75" Round
Chain: 72"
Wire: 120"

LTA MTO

Libby Langdon Design

Coordinating fixtures on page: 279.



C.1 | 2256-VG

Vibrant gold finish with white tapered shade.



C.2 | 2256-PN

Polished nickel finish with white tapered shade.

C | WESTWOOD 13.5" CHANDELIER

ITEM: 2256-
W: 24" | H: 18.5" | Max H: 91.25"
Light: 6-60W
Socket: E12 Candelabra
Canopy: 4.75" Round
Chain: 72"
Wire: 120"

LTA

Libby Langdon Design

Coordinating fixtures on page: 279.

D | MIRAGE 30" CHANDELIER

ITEM: 8006-PN
W: 30" | H: 23" | Max H: 96"
Light: 6-60W
Socket: E12 Candelabra
Canopy: 5.5" Round
Chain: 72"
Wire: 120"

LTA



D) Polished nickel, fabric shade and crystal beads.

E | MIRAGE 24" CHANDELIER

ITEM: 8016-PN
W: 24" | H: 18.5" | Max H: 91.5"
Light: 6-60W
Socket: E12 Candelabra
Canopy: 5.5" Round
Chain: 72"
Wire: 120"

LTA



E) Polished nickel, fabric shade and crystal beads.

F | PAXTON 25.5" CHANDELIER

ITEM: 8116-PN
W: 25.5" | H: 21" | Max H: 94"
Light: 6-60W
Socket: E12 Candelabra
Canopy: 5" Round
Chain: 72"
Wire: 120"

LTA



F) Polished nickel, fabric shade and crystal accents.

Coordinating fixtures on page: 199, 314.

G | MIRAGE 18" CHANDELIER

ITEM: 8005-PN
W: 18" | H: 16.25" | Max H: 92"
Light: 3-60W
Socket: E12 Candelabra
Canopy: 5.5" Round
Chain: 72"
Wire: 120"

LTA MTO



G) Polished nickel, fabric shade and crystal beads.

H | ROLLINS 32" CHANDELIER

ITEM: ROL-18808-GA
W: 32" | H: 24" | Max H: 100"
Light: 8-60W
Socket: E12 Candelabra
Canopy: 5.5" Round
Chain: 72"
Wire: 120"

LTA



H) Antique gold, fabric shade and cut crystals.

Coordinating fixtures on page: 141, 325.

I | ROLLINS 24" CHANDELIER

ITEM: ROL-18806-GA
W: 24" | H: 20" | Max H: 96"
Light: 6-60W
Socket: E12 Candelabra
Canopy: 5.5" Round
Chain: 72"
Wire: 120"

LTA



I) Antique gold, fabric shade and cut crystals.

Coordinating fixtures on page: 141, 325.

A | JENNINGS 24.25" PENDANT

ITEM: 2266-AG
W: 24.25" | H: 17.75" | Max H: 91.75"
Light: 5-100W
Socket: E26 Medium
Canopy: 6" Round
Chain: 72"
Wire: 120"

LTA



Libby Langdon Design

A) Aged brass finish, white fabric shade and glass diffuser.

Coordinating fixtures on page: 240, 280, 384.

B | JENNINGS 18.25" PENDANT

ITEM: 2265-AG
W: 18.25" | H: 15" | Max H: 88.75"
Light: 3-100W
Socket: E26 Medium
Canopy: 6" Round
Chain: 72"
Wire: 120"

LTA



Libby Langdon Design

B) Aged brass finish, white fabric shade and glass diffuser.

Coordinating fixtures on page: 240, 280, 384.

C | DANIELSON 24.75" CHANDELIER

ITEM: DAN-406-VG
W: 24.75" | H: 17" | Max H: 61"
Light: 6-60W
Socket: E12 Candelabra
Canopy: 6" Round
Rods: (1)6"+(3)12"
Wire: 72"

LTA



Libby Langdon Design

C) Aged brass finish with a white shade.

Coordinating fixtures on page: 280.

D | DANIELSON 16.75" CHANDELIER

ITEM: DAN-404-VG
W: 16.75" | H: 13" | Max H: 57"
Light: 4-60W
Socket: E12 Candelabra
Canopy: 6" Round
Rods: (1)6"+(3)12"
Wire: 72"

LTA



Libby Langdon Design

D) Aged brass finish with a white shade.

Coordinating fixtures on page: 280.

E | CALLAHAN 28" PENDANT

ITEM: CAL-2408-
W: 28" | H: 32" | Max H: 110.5"
Lights: 8-60W
Socket: E12 Candelabra
Canopy: 4.75" Round
Chin: 72"
Wire: 120"

MOD



E.1 | CAL-2408-PN



E.2 | CAL-2408-LG

Libby Langdon Design

E.1) Polished nickel finish featuring a fabric shade with black vegan leather accents.

E.2) Luxe gold finish featuring a fabric shade with brown vegan leather accents.

Coordinating fixtures on page: 197, 228, 229, 281, 395, 399, 439.



ITEM: RYC-8106-

A | FULTON 24" PENDANT

ITEM: FUL-907-
W: 24" | H: 12.25" | Max H: 54"
Light: 6-60W
Socket: E26 Medium
Canopy: 7" Round
Rods: (1)3"+(1)6"+(3)12"
Wire: 72"

LTA MTO

A.1) Black finish with dual white shades and glass diffuser.

A.2) Polished nickel finish dual white shades and glass diffuser.

A.3) Antique gold finish with dual white shades and glass diffuser.

Coordinating fixtures on page: 196, 197, 227, 277, 278, 342, 371, 391.



A.1 | FUL-907-BK



A.2 | FUL-907-PN



A.3 | FUL-907-GA

B | ROYCE 24.25" PENDANT

ITEM: RYC-8106-
W: 24.25" | H: 16.25" | Max H: 61.5"
Light: 1-22W
Socket: Integrated LED Panel
CRI: 90
Color Temperature: 2700K or 3000K
Canopy: 6" Round
Rods: (1)6"+(3)12"
Wire: 72"

LED MOD

B.1) Charcoal bronze, white fabric shade and acrylic diffuser.

B.2) Luxe gold, white fabric shade and acrylic diffuser.



B.1 | RYC-8106-CZ



B.2 | RYC-8106-LG



A | BRYANT 32" CHANDELIER

ITEM: BRY-8008-BF
W: 32" | H: 34" | Max H: 107"
Light: 8-60W
Socket: E12 Candelabra
Canopy: 5.5" Round
Chain & Rods: 72" | (4)32"
Wire: 120"

DAMP MOD

A) Black forged finish with a white glass panels.

Coordinating fixtures on page: 278, 364, 413.



B | BRYANT 24" CHANDELIER

ITEM: BRY-8006-BF
W: 24" | H: 27.75" | Max H: 101"
Light: 6-60W
Socket: E12 Candelabra
Canopy: 5.5" Round
Chain & Rods: 72" | (4)25"
Wire: 120"

DAMP MOD

B) Black forged metal finish with a white glass panels.

Coordinating fixtures on page: 278, 364, 413.



C | BRYANT 18" CHANDELIER

ITEM: BRY-8004-BF
W: 18" | H: 16.75" | Max H: 89"
Light: 4-60W
Socket: E12 Candelabra
Canopy: 5.5" Round
Chain & Rods: 72" | (4)25"+(4)14.75"
Wire: 120"

DAMP MOD
MTO

C) Black forged metal finish with a white glass panels.

Coordinating fixtures on page: 278, 364, 413.

D | ROYSTON 24" PENDANT

ITEM: ROY-809-
W: 24" | H: 18.25 | Max H: 64"
Light: 5-100W
Socket: E26 Medium
Canopy: 7" Round
Rods: (1)6"+(3)12"
Wire: 72"

LTA

D1) Black finish with a white fabric shade and glass diffuser.

D.2) Antique gold, a white fabric shade and glass diffuser.

Coordinating fixtures on page: 240, 281, 342.



D.1 | ROY-809-BK



D.2 | ROY-809-GA

E | ROYSTON 17" PENDANT

ITEM: ROY-805-
W: 17" | H: 18.25" | Max H: 64"
Light: 4-100W
Socket: E26 Medium
Canopy: 6" Round
Rods: (1)6"+(3)12"
Wire: 72"

LTA

E.1) Black finish with a white fabric shade and glass diffuser.

E.2) Antique gold, a white fabric shade and glass diffuser.

Coordinating fixtures on page: 240, 281, 342.



E.1 | ROY-805-BK



E.2 | ROY-805-GA

F | ROYSTON 14.75" PENDANT

ITEM: ROY-803-
W: 14.75" | H: 10.75" | Max H: 56.25"
Light: 3-60W
Socket: E26 Medium
Canopy: 6" Round
Rods: (1)6"+(3)12"
Wire: 72"

LTA

F.1) Black finish, a white fabric shade and glass diffuser.

F.2) Antique gold, a white fabric shade and glass diffuser.

Coordinating fixtures on page: 240, 281, 342.



F.1 | ROY-803-BK



F.2 | ROY-803-GA

A | HULTON 25" CHANDELIER

ITEM: 9595-
W: 25" | H: 16" | Max H: 90"
Light: 5-60W
Socket: E12 Candelabra
Canopy: 7.25" Round
Chain: 72"
Wire: 120"

MOD



A.1 | 9595-MK

Black finish with a white fabric shade.



A.2 | 9595-LG

Luxe gold finish with a white fabric shade.

Brian Patrick Flynn Design

Coordinating fixtures on page: 240, 281.

B | CARLYN 28" CHANDELIER

ITEM: CAR-9209-BK
W: 28" | H: 19" | Max H: 63"
Light: 6-60W
Socket: E12 Candelabra
Canopy: 5" Round
Rods: (1)6"+(3)12"
Wire: 72"

MOD



B) Black finish with a white fabric shade.

Coordinating fixtures on page: 240, 278, 341.

C | CARLYN 24" CHANDELIER

ITEM: CAR-9206-BK
W: 24" | H: 14.75" | Max H: 59.75"
Light: 6-60W
Socket: E12 Candelabra
Canopy: 5" Round
Rods: (1)6"+(3)12"
Wire: 72"

LTA



C) Black finish with a white fabric shade.

Coordinating fixtures on page: 240, 278, 341.

D | GRAHAM 18" CHANDELIER

ITEM: 287-
W: 18" | H: 8" | Max H: 84.5"
Light: 6-60W
Socket: E12 Candelabra
Canopy: 4.75" Round
Chain: 72"
Wire: 120"

LTA



D.1 | 287-SA

Antique silver, white shade and glass diffuser.



D.2 | 287-GA

Antique gold, white shade and glass diffuser.

Libby Langdon Design

Coordinating fixtures on page: 278.

ITEM: 9595-MK | DESIGN: BRIAN PATRICK FLYNN | PHOTO: ROBERT PETERSON

A | OTHELLO 24" CHANDELIER

ITEM: 6625-
W: 24" | H: 21" | Max H: 94"
Light: 5-60W
Socket: E12 Candelabra
Canopy: 5" Round
Chain: 72"
Wire: 120"

DAMP LTA



A.1 | 6625-CH-CL-MWP



A.2 | 6625-VG-CL-MWP



A.3 | 6625-MK-CL-MWP

A.1) Polished chrome, white shade and faceted crystals.

A.2) Vibrant gold, white shade and faceted crystals.

A.3) Matte black, white shade and faceted crystals.

Coordinating fixtures on page: 298, 347.

B | OTHELLO 14" CHANDELIER

ITEM: 6623-
W: 14" | H: 17" | Max H: 90"
Light: 3-60W
Socket: E12 Candelabra
Canopy: 5" Round
Chain: 72"
Wire: 120"

DAMP LTA
MTO



B.1 | 6623-CH-CL-MWP



B.2 | 6623-VG-CL-MWP



B.3 | 6623-MK-CL-MWP

B.1) Polished chrome, white shade and faceted crystals.

B.2) Vibrant gold, white shade and faceted crystals.

B.3) Matte black, white shade and faceted crystals.

Coordinating fixtures on page: 298, 347.

C | HAMPTON 14" CHANDELIER

ITEM: 5623-
W: 14" | H: 17" | Max H: 90"
Light: 3-60W
Socket: E12 Candelabra
Canopy: 5" Round
Chain: 72"
Wire: 120"

DAMP LTA
MTO

C.1) Polished chrome, sheer silver shade and clear drops.

C.2) Antique brass, sheer amber shade and amber drops.



C.1 | 5623-CH



C.2 | 5623-AB

D | HAMPTON 24" CHANDELIER

ITEM: 5625-
W: 24" | H: 23" | Max H: 96"
Light: 5-60W
Socket: E12 Candelabra
Canopy: 5" Round
Chain: 72"
Wire: 120"

DAMP LTA

D.1) Polished chrome, sheer silver shade and clear drops.

D.2) Antique brass, sheer amber shade and amber drops.

Coordinating fixtures on page: 298, 347.



D.1 | 5625-CH



D.2 | 5625-AB

E | HAMPTON 32" CHANDELIER

ITEM: 5628-
W: 32" | H: 26" | Max H: 99"
Light: 8-60W
Socket: E12 Candelabra
Canopy: 5" Round
Chain: 72"
Wire: 120"

DAMP LTA

E.1) Polished chrome, sheer silver shade and clear drops.

E.2) Antique brass, sheer amber shade and clear drops.



E.1 | 5628-CH



E.2 | 5628-AB

CEILING
PENDANTS

ITEM: TOR-901-VG | DESIGN: BRIAN PATRICK FLYNN | PHOTO: RUSTY WILLIAMS

A | FULTON 20" PENDANT

ITEM: FUL-904-
W: 20" | H: 18.5" | Max H: 63.5"
Light: 3-60W
Socket: E26 Medium
Canopy: 6" Round
Rods: (1)6"+(3)12"
Wire: 72"

LTA



A.1 | FUL-904-BK

Black finish with dual white shades and glass diffuser.



A.2 | FUL-904-PN

Polished nickel finish with dual white shades and glass diffuser.



A.3 | FUL-904-GA

Antique gold finish with dual white shades and glass diffuser.

Coordinating fixtures on page: 196, 197, 217, 241, 277, 278, 342, 371, 391.

ITEM: FUL-904-GA | DESIGN: NEW SOUTH HOME | PHOTO: LAURA SUMRAK

A | CALLAHAN 21" PENDANT

ITEM: CAL-2406-
W: 21" | H: 37.5" | Max H: 113.5"
Light: 6-60W
Socket: E12 Candelabra
Canopy: 4.75" Round
Chain: 72"
Wire: 120"

MOD



A.1 | CAL-2406-LG



A.2 | CAL-2406-PN

Libby Langdon Design

A.1) Luxe gold finish featuring a fabric shade with brown vegan leather accents.

A.2) Polished nickel finish featuring a fabric shade with black vegan leather accents.

Coordinating fixtures on page: 197, 215, 281, 395, 399, 439.

B | CALLAHAN 18" PENDANT

ITEM: CAL-2405-
W: 18" | H: 34.25" | Max H: 113"
Light: 4-60W
Socket: E12 Candelabra
Canopy: 4.75" Round
Chain: 72"
Wire: 120"

MOD

Libby Langdon Design

B.1) Polished nickel finish featuring a fabric shade with black vegan leather accents.

B.2) Luxe gold finish featuring a fabric shade with brown vegan leather accents.

Coordinating fixtures on page: 197, 215, 281, 395, 399, 439.



B.1 | CAL-2405-PN



B.2 | CAL-2405-LG

C | CALLAHAN 14.25" PENDANT

ITEM: CAL-2404-
W: 14.25" | H: 29.75" | Max H: 108.25"
Light: 3-60W
Socket: E12 Candelabra
Canopy: 4.75" Round
Chain: 72"
Wire: 120"

LTA

Libby Langdon Design

C.1) Polished nickel finish featuring a fabric shade with black vegan leather accents.

C.2) Luxe gold finish featuring a fabric shade with brown vegan leather accents.

Coordinating fixtures on page: 197, 215, 281, 395, 399, 439.



C.1 | CAL-2404-PN



C.2 | CAL-2404-LG

A | BROCHE 18" PENDANT

ITEM: 564-
W: 18" | H: 22.75" | Max H: 99.25"
Light: 4-60W
Socket: E12 Candelabra
Canopy: 4.75" Round
Chain: 72"
Wire: 120"

LTA



A.1 | 564-MT

Matte white finish with a white fabric shade.



A.2 | 564-SA

Antique silver finish with a white fabric shade.



A.3 | 564-GA

Antique gold finish with a white fabric shade.

Coordinating fixtures on page: 96, 97, 99 101-105, 107, 108, 113, 193, 195, 211, 279, 283, 285-287, 289, 321-323, 360, 361, 425-427.

ITEM: 564-GA | DESIGN: JHR BUILDING COMPANY | PHOTO: MATTHEW ANDERSON PHOTOGRAPHY



A.1 | XAN-8006-VG-BH



A.2 | XAN-8006-VG-BL



A.3 | XAN-8006-VG-GR



A.4 | XAN-8006-VG-WH



A.5 | XAN-8006-VG-MK

A | XANDER 16" PENDANT

ITEM: XAN-8006-
W: 16" | H: 10" | Max H: 54.5"
Light: 1-60W
Socket: E26 Medium
Canopy: 5" Round
Rods: (1)6"+(3)12"
Wire: 120"

DAMP MOD

A.1) Vibrant gold finish with blush accents and white glass.

A.2) Vibrant gold finish with blue accents and white glass.

A.3) Vibrant gold finish with green accents and white glass.

A.4) Vibrant gold finish with white accents and white glass.

A.5) Vibrant gold finish with black accents and white glass.

Coordinating fixtures on page: 233, 274, 275.



B.1 | XAN-8009-VG-GR



B.2 | XAN-8009-VG-BL



B.3 | XAN-8009-VG-BH

B | XANDER 20" PENDANT

ITEM: XAN-8009-
W: 20" | H: 11.5" | Max H: 56"
Light: 3-60W
Socket: E12 Candelabra
Canopy: 5" Round
Rods: (1)6"+(3)12"
Wire: 120"

DAMP MOD

B.1) Vibrant gold finish with green accents and white glass.

B.2) Vibrant gold finish with blue accents and white glass.

B.3) Vibrant gold finish with blush accents and white glass.

B.4) Vibrant gold finish with black accents and white glass.

B.5) Vibrant gold finish with white accents and white glass.

Coordinating fixtures on page: 232, 274, 275.



B.4 | XAN-8009-VG-MK



B.5 | XAN-8009-VG-WH



ITEM: XAV-B8305-VG | DESIGN: URSULA CARMONA

A | XAVIER 16" PENDANT

ITEM: XAV-B8305-
W: 16" | H: 16.5" | Max H: 89.5"
Light: 3-60W
Socket: E12 Candelabra
Canopy: 5" Round
Chain: 72"
Wire: 120"

DAMP LTA

A.1) Matte black finish, black metal shade and white interior.

A.2) Vibrant gold finish, green metal shade and white interior.

A.3) Vibrant gold finish, blue metal shade and white interior.

A.4) Vibrant gold finish, white metal shade and white interior.

Coordinating fixtures on page: 92-95, 185-187, 329.



A.1 | XAV-B8305-MK



A.2 | XAV-B8305-VG-GR



A.3 | XAV-B8305-VG-BL



A.4 | XAV-B8305-VG

B | XAVIER 12" PENDANT

ITEM: XAV-B8301-
W: 12" | H: 12" | Max H: 85.75"
Light: 1-100W
Socket: E26 Medium
Canopy: 5" Round
Chain: 72"
Wire: 120"

DAMP LTA

B.1) Matte black finish, black metal shade and white interior.

B.2) Vibrant gold finish, green metal shade and white interior.

B.3) Vibrant gold finish, blue metal shade and white interior.

B.4) Vibrant gold finish, white metal shade and white interior.

Coordinating fixtures on page: 92-95, 185-187, 329.



B.1 | XAV-B8301-MK



B.2 | XAV-B8301-VG-GR



B.3 | XAV-B8301-VG-BL



B.4 | XAV-B8301-VG



A.1 | 8684-MT-GA



A.2 | 8684-MK-GA

A | ALSTON 20" PENDANT

ITEM: 8684-
W: 20" | H: 34" | Max H: 111"
Light: 3-60W
Socket: E26 Medium
Canopy: 5.5" Round
Chain: 72"
Wire: 120"

DAMP LTA

Brian Patrick Flynn Design

A.1) Matte white exterior with antique gold interior.

A.2) Matte black exterior with antique gold interior.

Coordinating fixtures on page: 237, 441.

B | ALSTON 8" PENDANT

ITEM: 8680-MK-WH
W: 8" | H: 12" | Max H: 85.75"
Light: 1-60W
Socket: E26 Medium
Canopy: 5.5" Round
Chain: 72"
Wire: 120"

LTA

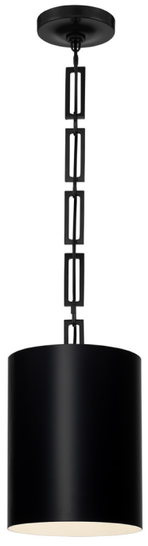

Brian Patrick Flynn Design

B) Matte black exterior with white interior.

Coordinating fixtures on page: 237, 441.

C | ALSTON 20" PENDANT

ITEM: 8686-MK-WH
W: 20" | H: 16.5" | Max H: 90.25"
Light: 6-60W
Socket: E26 Medium
Canopy: 5.5" Round
Chain: 72"
Wire: 120"

LTA

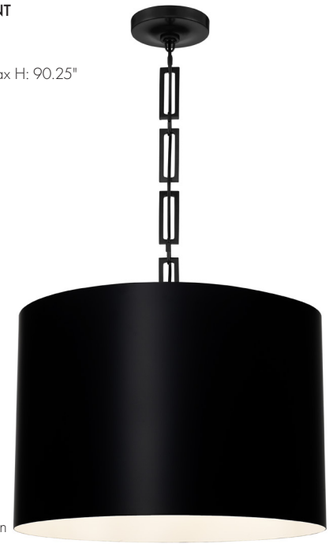

Brian Patrick Flynn Design

C) Matte black exterior with white interior.

Coordinating fixtures on page: 237, 441.

D | ALSTON 18" PENDANT

ITEM: 8687-
W: 18" | H: 18.5" | Max H: 93"
Light: 3-60W
Socket: E12 Candelabra
Canopy: 5.5" Round
Chain: 72"
Wire: 120"

LTA



D.1 | 8687-MK-GA



D.2 | 8687-MT-GA

Brian Patrick Flynn Design

D.1) Matte black exterior with antique gold interior.

D.2) Matte white exterior with antique gold interior.

Coordinating fixtures on page: 236, 441.

E | ALSTON 10" PENDANT

ITEM: 8685-
W: 10" | H: 14" | Max H: 88"
Light: 2-60W
Socket: E12 Candelabra
Canopy: 5.5" Round
Chain: 72"
Wire: 120"

LTA



E.1 | 8685-MK-GA



E.2 | 8685-MT-GA

Brian Patrick Flynn Design

E.1) Matte black exterior with antique gold interior.

E.2) Matte white exterior with antique gold interior.

Coordinating fixtures on page: 236, 441.

A | SOTO 23.5" PENDANT

ITEM: SOT-18017-MK-GA
W: 23.5" | H: 15.75" | Max H: 58.75"
Light: 3-60W
Socket: E12 Candelabra
Canopy: 5" Round
Rods: (1)6"+(3)12"
Wire: 72"

DAMP LTA

A) Antique gold with black shade and gold interior.



B | GIDGET 15" PENDANT

ITEM: GID-4015-MK-VG
W: 15" | H: 12.25" | Max H: 57"
Light: 2-100W
Socket: E26 Medium
Canopy: 5" Round
Rods: (1)6"+(3)12"
Wire: 120"

DAMP LTA

Brian Patrick Flynn Design

B) Matte black and vibrant gold two-tone with white glass.



C | SOTO 20" PENDANT

ITEM: SOT-18015-MK-GA
W: 20" | H: 13.25" | Max H: 56.25"
Light: 1-100W
Socket: E26 Medium
Canopy: 5" Round
Rods: (1)6"+(3)12"
Wire: 72"

DAMP LTA

C) Antique gold with black shade and gold interior.



D | GIDGET 15" PENDANT

ITEM: GID-4015-VG
W: 15" | H: 12.25" | Max H: 57"
Light: 2-100W
Socket: E26 Medium
Canopy: 5" Round
Rods: (1) 6"+(3)12"
Wire: 120"

DAMP LTA

Brian Patrick Flynn Design

D) Vibrant gold with white glass.



E | SOTO 12" PENDANT

ITEM: SOT-18013-MK-GA
W: 12" | H: 8" | Max H: 51"
Light: 1-100W
Socket: E26 Medium
Canopy: 5" Round
Rods: (1)6"+(3)12"
Wire: 72"

DAMP LTA

E) Antique gold with black shade and gold interior.



F | GIDGET 10.25" PENDANT

ITEM: GID-4005-
W: 10.25" | H: 8.5" | Max H: 53.25"
Light: 1-100W
Socket: E26 Medium
Canopy: 5" Round
Rods: (1)6"+(3)12"
Wire: 120"

DAMP LTA

Brian Patrick Flynn Design

Coordinating fixtures on page: 272.



F.2 | GID-4005-VG

Vibrant gold with white glass.

F.1 | GID-4005-MK-VG

Matte black and vibrant gold with white glass.

ITEM: SOT-18017-MK-GA | DESIGN: BRIAN PATRICK FLYNN | PHOTO: ROBERT PETERSON



A.1 | 9593-LG

Luxe gold finish with a white fabric shade.



A.2 | 9593-MK

Matte black finish with a white fabric shade.

A | HULTON 13" PENDANT

ITEM: 9593-
W: 13" | H: 14" | Max H: 88"
Light: 3-60W
Socket: E12 Candelabra
Canopy: 6" Round
Chain: 72"
Wire: 120"

LTA

Brian Patrick Flynn Design

Coordinating fixtures on page: 221, 281.



B.1 | ROY-801-GA

Antique gold finish with white glass shade and diffuser.



B.2 | ROY-801-BK

Black finish with white glass shade and diffuser.

B | ROYSTON 7" PENDANT

ITEM: ROY-801-
W: 7" | H: 14.75" | Max H: 59.75"
Light: 1-100W
Socket: E26 Medium
Canopy: 5" Round
Rods: (1)6"+(3)12"
Wire: 72"

LTA

Coordinating fixtures on page: 219, 281, 342.

C | JENNINGS 6.25" PENDANT

ITEM: 2260-AG
W: 6.25" | H: 14.25" | Max H: 88.25"
Light: 1-60W
Socket: E26 Medium
Canopy: 6" Round
Chain: 72"
Wire: 120"

LTA

Libby Langdon Design

C) Aged brass finish with white fabric shade.

Coordinating fixtures on page: 214, 280, 384.



D | CARLYN 10" PENDANT

ITEM: CAR-9201-BK
W: 10" | H: 11.5" | Max H: 56.5"
Light: 1-100W
Socket: E26 Medium
Canopy: 5" Round
Rods: (1)6"+(3)12"
Wire: 120"

LTA MTO

D) Black finish with white fabric shade.

Coordinating fixtures on page: 221, 278, 341.



E | TORI 9" PENDANT

ITEM: TOR-901-
W: 9" | H: 14" | Max H: 58.5"
Light: 1-100W
Socket: E26 Medium
Canopy: 5.25" Round
Rods: (1)6"+(3)12"
Wire: 72"

DAMP LTA

Brian Patrick Flynn Design



E.1 | TOR-901-MK

Matte black finish with a white cone glass shade.



E.2 | TOR-901-VG

Vibrant gold finish with a white cone glass shade.

F | FULTON 9.25" PENDANT

ITEM: FUL-900-
W: 9.25" | H: 10.75" | Max H: 54.5"
Light: 1-60W
Socket: E26 Medium
Canopy: 5" Round
Rods: (1)6"+(3)12"
Wire: 72"

LTA MTO

Coordinating fixtures on page: 196, 197, 217, 227, 277, 278, 342, 371, 391.



F.1 | FUL-900-BK

Black finish with a white fabric shade and glass diffuser.



F.2 | FUL-900-PN

Polished nickel finish with a white fabric shade and glass diffuser.



F.3 | FUL-900-GA

Antique gold finish with a white fabric shade and glass diffuser.

G | CAPSULE 3.25" PENDANT

ITEM: CAP-8511-MK-TG
W: 3.25" | H: 12" | Max H: 58"
Light: 1-6W
Socket: LED T10, E26 Medium
CRI: 80
Color Temperature: 3000K
Canopy: 6" Round
Rods: (1)6"+(3)12"
Wire: 72"

DAMP LTA LED

Brian Patrick Flynn Design

G) Black and textured gold with capsule-shaped white glass.

Coordinating fixtures on page: 201, 272, 364, 419.



H | QUINN 7" PENDANT

ITEM: QUN-1500-MK-TG
W: 7" | H: 14" | Max H: 59"
Light: 1-60W
Socket: E26 Medium
Canopy: 5" Round
Rods: (1)6"+(3)12"
Wire: 72"

DAMP LTA

H) Black and textured gold with a cone-shaped clear glass.

Coordinating fixtures on page: 319.



A | JASPER 20" PENDANT

ITEM: JSP-10536-MT
W: 20" | H: 22.5" | Max H: 113"
Light: 6-60W
Socket: E12 Candelabra
Canopy: 4.75" Round
Chain & Rods: 72" | (1)12"
Wire: 120"

DAMP LTA



A) Matte white finish featuring wooden beads and jute rod.

B | JASPER 16" PENDANT

ITEM: JSP-10533-MT
W: 16" | H: 17.5" | Max H: 108"
Light: 3-60W
Socket: E12 Candelabra
Canopy: 4.75" Round
Chain & Rods: 72" | (1)12"
Wire: 120"

DAMP LTA



B) Matte white finish featuring wooden beads and jute rod.

C | ODESSA 20.5" PENDANT

ITEM: ODS-7801-SG
W: 20.5" | H: 7.5" | Max H: 97.5"
Light: 1-100W
Socket: E26 Medium
Canopy: 4.75" Round
Chain & Rods: 72" | (1)12"
Wire: 120"

LTA



C) Soft gold finish showcases a woven lake grass.

D | SILAS 16" PENDANT

ITEM: SIL-B6003-BS
W: 16" | H: 9.25" | Max H: 86.75"
Light: 4-60W
Socket: E12 Candelabra
Canopy: 5.25" Round
Chain: 72"
Wire: 120"

DAMP LTA
MTO



D) Burnished silver with wooden beads and jute.

Coordinating fixtures on page: 129, 293.

E | ZANZIBAR 16" PENDANT

ITEM: ZAN-9013-SG
W: 16" | H: 22.5" | Max H: 110"
Light: 3-60W
Socket: E12 Candelabra
Canopy: 5" Round
Chain & Rods: 72" | (1)6"+(2)12"
Wire: 120"

DAMP LTA



E) Soft gold finish with natural rattan with white lanyard.

Coordinating fixtures on page: 243, 246, 247, 293.

F | ZANZIBAR 10" PENDANT

ITEM: ZAN-9011-SG
W: 10" | H: 14" | Max H: 110"
Light: 1-100W
Socket: E26 Medium
Canopy: 5" Round
Chain & Rods: 72" | (1)6"+(2)12"
Wire: 120"

DAMP LTA



F) Soft gold finish with natural rattan with white lanyard.

Coordinating fixtures on page: 243, 246, 247, 293.

G | DARBY 21" PENDANT

ITEM: DRB-7005-SG
W: 21" | H: 21.25" | Max H: 110.5"
Light: 5-60W
Socket: E12 Candelabra
Canopy: 4.75" Round
Chain & Rods: 72" | (1)12"
Wire: 120"

DAMP LTA



G) Soft gold finish with natural white capiz shells.

Coordinating fixtures on page: 290.

H | DARBY 13.75" PENDANT

ITEM: DRB-7003-SG
W: 13.75" | H: 13.75" | Max H: 102.5"
Light: 3-60W
Socket: G16.5 Candelabra
Canopy: 4.75" Round
Chain & Rods: 72" | (1)12"
Wire: 120"

DAMP LTA



H) Soft gold finish with natural white capiz shells.

Coordinating fixtures on page: 290.

I | LAYTON 15" PENDANT

ITEM: LAY-305-LG
W: 15" | H: 13.75" | Max H: 58"
Light: 1-100W
Socket: E26 Medium
Canopy: 5.5" Round
Rods: (1)6"+(3)12"
Wire: 72"

DAMP LTA



I) Luxe gold finish paired with textured strie glass.

Coordinating fixtures on page: 273, 324.

J | LAYTON 9.75" PENDANT

ITEM: LAY-303-LG
W: 9.75" | H: 8.75" | Max H: 53"
Light: 1-60W
Socket: E26 Medium
Canopy: 5.5" Round
Rods: (1)6"+(3)12"
Wire: 72"

DAMP LTA



J) Luxe gold finish paired with textured strie glass.

Coordinating fixtures on page: 273, 324

K | ZANZIBAR 22" PENDANT

ITEM: ZAN-9014-SG
W: 22" | H: 13.5" | Max H: 110"
Light: 4-60W
Socket: E12 Candelabra
Canopy: 5" Round
Chain & Rods: 72" | (1)6"+(2)12"
Wire: 120"

DAMP LTA
MTO



K) Soft gold finish with natural rattan with white lanyard.

Coordinating fixtures on page: 242, 246, 247, 293.

L | JASMINE 14" PENDANT

ITEM: JAS-A5010-FB
W: 14" | H: 12" | Max H: 56.5"
Light: 1-100W
Socket: E26 Medium
Canopy: 4.75" Round
Rods: (1) 6"+(3)12"
Wire: 72"

DAMP LTA
MTO



L) Forged bronze metal finish featuring filigree detailing.

Coordinating fixtures on page: 113, 282.

ITEM: RES-10524-MT | DESIGN: BRIAN PATRICK FLYNN | PHOTO: ROBERT PETERSON

A | JACE 15" PENDANT

ITEM: JAC-10500-SG
W: 15" | H: 17" | Max H: 107.5"
Light: 1-100W
Socket: E26 Medium
Canopy: 4.75" Round
Chain & Rods: 72" | (1)12"
Wire: 120"

DAMP LTA

A) Soft gold finish showcases a jute shade.

Coordinating fixtures on page: 293, 324.



B | JACE 20" PENDANT

ITEM: JAC-10503-SG
W: 20" | H: 18" | Max H: 108.5"
Light: 3-60W
Socket: E26 Medium
Canopy: 4.75" Round
Chain & Rods: 72" | (1)12"
Wire: 120"

DAMP LTA

B) Soft gold finish showcases a jute shade.

Coordinating fixtures on page: 293, 324.



C | JACE 6" PENDANT

ITEM: JAC-10502-SG
W: 6" | H: 7.5" | Max H: 99"
Light: 1-3.5W
CRI: 80
Color Temperature: 3000K
Socket: LED G9 base
Canopy: 5" Round
Chain & Rods: 72" | (1)12"
Wire: 120"

DAMP LED
LTA MTO

C) Soft gold finish showcases a jute shade.

Coordinating fixtures on page: 293, 324.



D | JACE 11" PENDANT

ITEM: JAC-10507-SG
W: 11" | H: 28" | Max H: 105"
Light: 3-3.5W
CRI: 80
Color Temperature: 3000K
Socket: LED G9 base
Canopy: 5" Round
Chain & Rods: 72" | (1)9"+(1)12"+(1)15"
Wire: 120"

DAMP LED
MOD

D) Soft gold finish showcases a jute shade.

Coordinating fixtures on page: 293, 324.



E | REESE 22" PENDANT

ITEM: RES-10524-MT
W: 22" | H: 13.5" | Max H: 57.5"
Light: 4-60W
Socket: E12 Candelabra
Canopy: 5.25" Round
Rods: (1)6"+(3)12"
Wire: 72"

DAMP LTA

E) Matte white finish with a bleached jute shade.



F | REESE 16" PENDANT

ITEM: RES-10520-MT
W: 16" | H: 9.5" | Max H: 53.5"
Light: 1-100W
Socket: E26 Medium
Canopy: 5.25" Round
Rods: (1)6"+(3)12"
Wire: 72"

DAMP LTA

F) Matte white finish with a bleached jute shade.





A.1 | ZAN-9005-SG



A.2 | ZAN-9005-SG-MK

A | ZANZIBAR 21" PENDANT

ITEM: ZAN-9005-
W: 21" | H: 20.25" | Max H: 110"
Light: 5-60W
Socket: E12 Candelabra
Canopy: 5" Round
Chain & Rods: 72" | (1)6"+(2)12"
Wire: 120"

DAMP LTA

A.1) Soft gold finish, natural rattan with white lanyard.

A.2) Soft gold finish, natural rattan with black and white lanyard.

Coordinating fixtures on page: 242, 243, 247, 293.



B.1 | ZAN-9003-SG



B.2 | ZAN-9003-SG-MK

B | ZANZIBAR 14" PENDANT

ITEM: ZAN-9003-
W: 14" | H: 14" | Max H: 110"
Light: 3-60W
Socket: E12 Candelabra
Canopy: 5" Round
Chain & Rods: 72" | (1)6"+(2)12"
Wire: 120"

DAMP LTA

B.1) Soft gold finish, natural rattan with white lanyard.

B.2) Soft gold finish, natural rattan with black and white lanyard.

Coordinating fixtures on page: 242, 243, 247, 293.



C.1 | ZAN-9006-SG-MK



C.2 | ZAN-9006-SG

C | ZANZIBAR 26" PENDANT

ITEM: ZAN-9006-
W: 26" | H: 25.25" | Max H: 110"
Light: 6-60W
Socket: E12 Candelabra
Canopy: 5" Round
Chain & Rods: 72" | (1)6"+(2)12"
Wire: 120"

DAMP LTA

C.1) Soft gold finish, natural rattan with black and white lanyard.

C.2) Soft gold finish, natural rattan with white lanyard.

Coordinating fixtures on page: 242, 243, 246, 293.



ITEM: 2030-AG

A | TRUAX 30" PENDANT

ITEM: 2030-AG
W: 30" | H: 32" | Max H: 72"
Light: 4-60W
Socket: E26 Medium
Canopy: 7" Square
Rods: (1)3"+(3)12"
Wire: 72"

MOD



Brian Patrick Flynn Design

A) Aged brass finish, white lucite globe with square canopy.

B | TRUAX 16" PENDANT

ITEM: 2016-AG
W: 16" | H: 18" | Max H: 58"
Light: 4-60W
Socket: E12 Candelabra
Canopy: 7" Square
Rods: (1)3"+(3)12"
Wire: 72"

LTA



Brian Patrick Flynn Design

B) Aged brass finish, white lucite globe with square canopy.

C | TRUAX 12" PENDANT

ITEM: 2112-AG
W: 12" | H: 13.5" | Max H: 53"
Light: 1-60W
Socket: E26 Medium
Canopy: 7" Square
Rods: (1)3"+(3)12"
Wire: 72"

LTA



Brian Patrick Flynn Design

C) Aged brass finish, white glass globe with square canopy.



ITEM: ORY-1007-AG-WH

A | ORLY 14" PENDANT

ITEM: ORY-1007-
W: 14" | H: 17" | Max H: 62.5"
Light: 1-60W
Socket: E26 Medium
Canopy: 8" Cloverleaf
Rods: (1)6"+(3)12"
Wire: 72"

DAMP LTA

A.1) Polished nickel finish with white ribbed glass globe.

A.2) Aged brass finish with white ribbed glass globe.

Coordinating fixtures on page: 270, 378, 379.



A.1 | ORY-1007-PN-WH



A.2 | ORY-1007-AG-WH

B | ORLY 14" PENDANT

ITEM: ORY-1007-
W: 14" | H: 17" | Max H: 62.5"
Light: 1-60W
Socket: E26 Medium
Canopy: 8" Cloverleaf
Rods: (1)6"+(3)12"
Wire: 72"

DAMP LTA

B.1) Polished nickel finish with clear ribbed glass globe.

B.2) Aged brass finish with clear ribbed glass globe.

Coordinating fixtures on page: 270, 378, 379.



B.1 | ORY-1007-PN-CL



B.2 | ORY-1007-AG-CL

C | GREGORY 5" PENDANT

ITEM: GRG-1040-
W: 5" | H: 6.5" | Max H: 51.5"
Light: 1-60W
Socket: E12 Candelabra
Canopy: 5" Round
Rods: (1)6"+(3)12"
Wire: 72"

DAMP LTA
MTO

Coordinating fixtures on page: 270, 378, 379.



C.1 | GRG-1040-MK

Black finish with clear fluted glass shade.



C.2 | GRG-1040-AG

Aged Brass finish with clear fluted glass shade.



A.1 | VSS-7018-LG



A.2 | VSS-7018-PN



A.3 | VSS-7018-MK

A | VOSS 18" PENDANT

ITEM: VSS-7018-
W: 18" | H: 22.5" | Max H: 75"
Light: 4-60W
Socket: E12 Candelabra
Canopy: 4.75" Round
Chain: 47"
Wire: 72"

DAMP MOD

A.1) Luxe gold finish with clear enclosed glass cone shade.

A.2) Polished nickel finish with clear enclosed glass cone shade.

A.3) Matte black finish with clear enclosed glass cone shade.



B.1 | VSS-7015-LG



B.2 | VSS-7015-PN



B.3 | VSS-7015-MK

B | VOSS 15.25" PENDANT

ITEM: VSS-7015-
W: 15.25" | H: 20" | Max H: 73"
Light: 4-60W
Socket: E12 Candelabra
Canopy: 4.75" Round
Chain: 47"
Wire: 72"

DAMP MOD

B.1) Luxe gold finish with clear enclosed glass cone shade.

B.2) Polished nickel finish with clear enclosed glass cone shade.

B.3) Matte black finish with clear enclosed glass cone shade.

C | VOSS 11" PENDANT

ITEM: VSS-7004-
W: 11" | H: 14.75" | Max H: 67.75"
Light: 3-60W
Socket: E12 Candelabra
Canopy: 4.75" Round
Chain: 47"
Wire: 72"

DAMP LTA

C.1) Matte black finish with clear enclosed glass cone shade.

C.2) Polished nickel finish with clear enclosed glass cone shade.

C.3) Luxe gold finish with clear enclosed glass cone shade.



C.1 | VSS-7004-MK



C.2 | VSS-7004-PN



C.3 | VSS-7004-LG

D | VOSS 8.25" PENDANT

ITEM: VSS-7003-
W: 8.25" | H: 11.5" | Max H: 64.5"
Light: 1-100W
Socket: E26 Medium
Canopy: 4.75" Round
Chain: 47"
Wire: 72"

DAMP LTA

D.1) Matte black finish with clear enclosed glass cone shade.

D.2) Polished nickel finish with clear enclosed glass cone shade.

D.3) Luxe gold finish with clear enclosed glass cone shade.



D.1 | VSS-7003-MK



D.2 | VSS-7003-PN



D.3 | VSS-7003-LG

E | VOSS 5.75" PENDANT

ITEM: VSS-7002
W: 5.75" | H: 9" | Max H: 60.75"
Light: 1-60W
Socket: E26 Medium
Canopy: 4.75" Round
Chain: 47"
Wire: 72"

DAMP LTA
MTO

Coordinating fixtures on page: 253, 271, 380.



E.1 | VSS-7002-MK

Matte black finish with clear enclosed glass cone shade.



E.2 | VSS-7002-PN

Polished nickel finish with clear enclosed glass cone shade.



E.3 | VSS-7002-LG

Luxe gold finish with clear enclosed glass cone shade.

ITEM: 507-GA

CEILING

FLUSH & SEMI-FLUSH MOUNTS

A | OLLIE 14.25" SEMI-FLUSH

ITEM: OLL-6004-
W: 14.25" | H: 21.5"-94.5"
Light: 4-60W
Socket: E12 Candelabra
Canopy: 5.25" Round
Wire: 120"

MOD MTO



A.1 | OLL-6004-AG-BH



A.2 | OLL-6004-AG-GR



A.3 | OLL-6004-AG-BL



A.4 | OLL-6004-AG-CL

A.1) Aged brass with blush hand-blown sand glass and raised details.

A.2) Aged brass with green hand-blown sand glass and raised details.

A.3) Aged brass with blue hand-blown sand glass and raised details.

A.4) Aged brass with clear hand-blown sand glass and raised details.

Coordinating fixtures on page: 40-43, 311.

ITEM: OLL-6004-AG-CL | DESIGN: JEWEL MARLOWE



A.1 | ADD-331-AG-SP

Aged brass finish with spring tronchi glass, a blend of clear and blush glass.



A.2 | ADD-331-CH-SP

Polished chrome finish with spring tronchi glass, a blend of clear and blush glass.



A.3 | ADD-331-AG-CL

Aged brass finish with clear tronchi glass.



A.4 | ADD-331-CH-CL

Polished chrome finish with clear tronchi glass.



A.5 | ADD-331-AG-WH

Aged brass finish with white tronchi glass.



A.6 | ADD-331-CH-WH

Polished chrome finish with white tronchi glass.



A.7 | ADD-331-CH-AU

Polished chrome finish with autumn tronchi glass, a blend of clear, amber, and smoke glass.



A.8 | ADD-331-AG-AU

Aged brass finish with autumn tronchi glass, a blend of clear, amber, and smoke glass.



A.9 | ADD-331-CH-SM

Polished chrome finish with smoke tronchi glass.



A.10 | ADD-331-AG-SM

Aged brass finish with smoke tronchi glass.

A | ADDIS 32" FLUSH MOUNT

ITEM: ADD-331-
W: 32" | H: 14.5"
Light: 16-60W
Socket: E12 Candelabra
Canopy: 23.75" Round
Wire: 10"

50LBS DAMP XTA

Coordinating fixtures on page: 44-57, 202, 203, 260, 261, 308, 309.



A.11 | ADD-331-AG-AM

Aged brass finish with amber tronchi glass.



A.1 | ADD-321-AG-AU

Aged brass finish with autumn tronchi glass, a blend of clear, amber, and smoke glass.



A.2 | ADD-321-CH-AU

Polished chrome finish with autumn tronchi glass, a blend of clear, amber, and smoke glass.



A.3 | ADD-321-AG-SP

Aged brass finish with spring tronchi glass, a blend of clear and blush glass.



A.4 | ADD-321-CH-SP

Polished chrome finish with spring tronchi glass, a blend of clear and blush glass.



A.5 | ADD-321-AG-CL

Aged brass finish with clear tronchi glass.



A.6 | ADD-321-CH-CL

Polished chrome finish with clear tronchi glass.



A.7 | ADD-321-AG-SM

Aged brass finish with smoke tronchi glass.



A.8 | ADD-321-CH-SM

Polished chrome finish with smoke tronchi glass.



A.9 | ADD-321-AG-WH

Aged brass finish with white tronchi glass.



A.10 | ADD-321-CH-WH

Polished chrome finish with white tronchi glass.



A.11 | ADD-321-AG-AM

Aged brass finish with amber tronchi glass.

A | ADDIS 22.25" FLUSH MOUNT

ITEM: ADD-321-
W: 22.25" | H: 11.75"
Light: 7-60W
Socket: E12 Candelabra
Canopy: 15.75" Round
Wire: 10"

DAMP MOD

Coordinating fixtures on page: 45-57, 202, 203, 258, 259, 261, 308, 309.



B.1 | ADD-300-CH-SP

Polished chrome finish with spring tronchi glass, a blend of clear and blush glass.



B.2 | ADD-300-AG-SP

Aged brass finish with spring tronchi glass, a blend of clear and blush glass.



B.3 | ADD-300-CH-AU

Polished chrome finish with autumn tronchi glass, a blend of clear, amber, and smoke glass.



B.4 | ADD-300-AG-AU

Aged brass finish with autumn tronchi glass, a blend of clear, amber, and smoke glass.



B.5 | ADD-300-CH-SM

Polished chrome finish with smoke tronchi glass.



B.6 | ADD-300-AG-SM

Aged brass finish with smoke tronchi glass.



B.7 | ADD-300-CH-CL

Polished chrome finish with clear tronchi glass.



B.8 | ADD-300-AG-CL

Aged brass finish with clear tronchi glass.

B | ADDIS 17.75" SEMI-FLUSH

ITEM: ADD-300-
W: 17.75" | H: 16"-57.5"
Light: 4-60W
Socket: E12 Candelabra
Canopy: 5.25" Round
Wire: 72"

MOD MTO

Coordinating fixtures on page: 45-57, 202, 203, 258-260, 308, 309.



B.9 | ADD-300-AG-AM

Aged brass finish with amber tronchi glass.



B.10 | ADD-300-CH-WH

Polished chrome finish with white tronchi glass.



B.11 | ADD-300-AG-WH

Polished chrome finish with white tronchi glass.



Underneath perspective of the
ADL-500-AG-CL semi-flush mount.



Underneath perspective of the
ESM-4000-AG-GR flush mount.

A | ADLEY 25.25" SEMI-FLUSH

ITEM: ADL-500-AG-CL
W: 25.25" | H: 11.25"
Light: 4-60W
Socket: E12 Candelabra
Canopy: 6" Round
Wire: 12"

DAMP MOD



A) Aged brass finish with clear
faceted cut crystal florals.

Coordinating Fixtures on
Page: 39.

B | ESME 22.5" SEMI-FLUSH

ITEM: ESM-4000-
W: 22.5" | H: 7"
Light: 6-40W
Socket: E12 Candelabra
Canopy: 8.75" Round
Wire: 12"

MOD

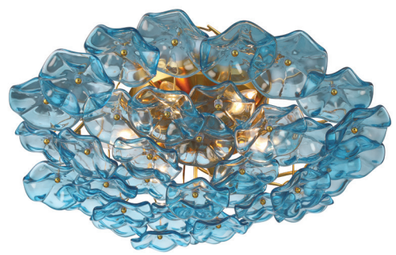

B.1 | ESM-4000-AG-BL



B.2 | ESM-4000-AG-GR



B.3 | ESM-4000-AG-WH



B.4 | ESM-4000-AG-SM

B.1) Aged brass finish with
blue hand-blown glass petals.

B.2) Aged brass finish with
green hand-blown glass petals.

B.3) Aged brass finish with white
hand-blown glass petals.

B.4) Aged brass finish with
smoke hand-blown glass petals.

Coordinating fixtures on page:
32-35, 310.

A | HAYES 18" FLUSH MOUNT

ITEM: HAY-1403-
W: 18" | H: 8"
Light: 8-60W
Socket: E12 Candelabra
Canopy: 18" Round
Wire: 10"

XTA



A.1 | HAY-1403-AG



A.2 | HAY-1403-PN

A.1) Aged brass finish with facet cut crystal prisms.

A.2) Polished nickel finish with facet cut crystal prisms.

Coordinating fixtures on page: 58-61, 204, 315, 385.

B | HAYES 16" FLUSH MOUNT

ITEM: HAY-1400-
W: 16" | H: 10.25"
Light: 4-60W
Socket: E12 Candelabra
Canopy: 16" Round
Wire: 8"

LTA



B.1 | HAY-1400-AG



B.2 | HAY-1400-PN

B.1) Aged brass finish with facet cut crystal prisms.

B.2) Polished nickel finish with facet cut crystal prisms.

Coordinating fixtures on page: 58-61, 204, 315, 385.

C | ACKERLY 16" SEMI-FLUSH

ITEM: ACK-920-AG
W: 16" | H: 15.5"
Light: 3-60W
Socket: E12 Candelabra
Canopy: 5.25" Round
Wire: 8"

DAMP MOD

Libby Langdon Design

C) Aged brass finish with textured ice glass panels.

Coordinating fixtures on page: 39, 313.



D | ELLIOT 15.25" SEMI-FLUSH

ITEM: ELL-B3004-PN
W: 15.25" | H: 11"-83"
Light: 4-60W
Socket: E12 Candelabra
Canopy: 6" Round
Wire: 120"

LTA MTO

Libby Langdon Design

D) Polished nickel finish with solid lucite rods.



E | LOFTON 18" SEMI-FLUSH

ITEM: LOF-5005-
W: 18" | H: 13"-90.5"
Light: 5-60W
Socket: E12 Candelabra
Canopy: 4.75" Round
Wire: 120"

MOD MTO

Coordinating fixtures on page: 74.



E.1 | LOF-5005-PN

Polished nickel finish with triedri tiered glass rods.



E.2 | LOF-5005-AG

Aged brass finish with triedri tiered glass rods.

F | BOLTON 20.75" SEMI-FLUSH

ITEM: BOL-8884-
W: 20.75" | H: 15.75"
Light: 4-60W
Socket: E12 Candelabra
Canopy: 5" Round
Wire: 6"

LTA

Coordinating fixtures on page: 75, 315, 385.



F.1 | BOL-8884-PN

Polished nickel finish with facet cut crystal prisms.



F.2 | BOL-8884-AG

Aged brass finish with facet cut cruystal prisms.



ITEM: CLO-8894-AG | DESIGN: WITNEY CARSON

A | EMORY 15" FLUSH MOUNT

ITEM: EMO-5400-
W: 15" | H: 9.25"
Light: 4-60W
Socket: E12 Candelabra
Canopy: 15" Round
Wire: 6"

DAMP MOD

Coordinating fixtures on page: 62-65, 205, 384.



A.1 | EMO-5400-BF

Black forged finish with clear oval glass prisms.



A.2 | EMO-5400-MG

Modern gold finish with clear oval glass prisms.

B | ALISTER 23.25" SEMI-FLUSH

ITEM: ALI-B2008-CZ
W: 23.25" | H: 16"-99"
Light: 8-60W
Socket: E12 Candelabra
Canopy: 6.25" Round
Wire: 120"

DAMP MOD MTO



B) Charcoal bronze finish featuring U-shaped crystal.

Coordinating fixtures on page: 76.

C | ALISTER 15.25" FLUSH MOUNT

ITEM: ALI-B2005-CZ
W: 15.25" | H: 6"
Light: 5-60W
Socket: E12 Candelabra
Canopy: 15" Round
Wire: 8"

DAMP LTA



C) Charcoal bronze finish featuring U-shaped crystal

Coordinating fixtures on page: 76.

D | SEVILLE 16.5" SEMI-FLUSH

ITEM: SEV-1800-AG
W: 16.5" | H: 12"
Light: 3-60W
Socket: E12 Candelabra
Canopy: 5" Round
Wire: 6"

DAMP MOD



D) Aged brass finish with clear glass balls.

Coordinating fixtures on page: 87.

E | CLOVER 18.25" SEMI-FLUSH

ITEM: CLO-8894-AG
W: 18.25" | H: 12"
Light: 4-60W
Socket: E12 Candelabra
Canopy: 5" Round
Wire: 18"

LTA

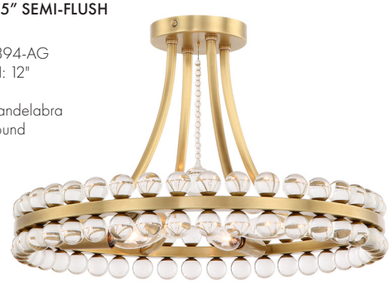

E) Aged brass finish with clear glass balls.

Coordinating fixtures on page: 72, 73, 341, 369.



A.1 | 130-VG



A.2 | 130-CH



A.3 | 130-VZ



A.4 | 130-MK

A | CALYPSO 13" SEMI-FLUSH

ITEM: 130-
W: 13" | H:14.5"-87.75"
Light: 3-60W
Socket: E12 Candelabra
Canopy: 6" Round
Wire: 120"

DAMP LTA
MTO

A.1) Vibrant gold finish with clear glass drops.

A.2) Polished chrome finish with clear glass drops.

A.3) Vibrant bronze finish with clear glass drops.

A.4) Matte black finish with clear glass drops.

Coordinating fixtures on page: 67-69, 71, 383.



B.1 | 131-VG



B.2 | 131-CH



B.3 | 131-VZ



B.4 | 131-MK

B | CALYPSO 7.25" SEMI-FLUSH

ITEM: 131-
W: 7.25" | H: 13"-87"
Light: 1-60W
Socket: E26 Medium
Canopy: 6" Round
Wire: 120"

DAMP LTA
MTO

B.1) Vibrant gold finish with clear glass drops.

B.2) Polished chrome finish with clear glass drops.

B.3) Vibrant bronze finish with clear glass drops.

B.4) Matte black finish with clear glass drops.

Coordinating fixtures on page: 67-69, 71, 383.

C | CALYPSO 20" FLUSH MOUNT

ITEM: 138-
W: 20" | H: 9"
Light: 6-60W
Socket: E12 Candelabra
Canopy: 19.25" Round
Wire: 6"

DAMP LTA



C.1 | 138-VZ



C.2 | 138-VG

C.1) Vibrant bronze finish with clear glass drops.

C.2) Vibrant gold finish with clear glass drops.

C.3) Polished chrome finish with clear glass drops.

Coordinating fixtures on page: 67-69, 71, 268, 383.



C.3 | 138-CH

D | CALYPSO 10.5" FLUSH MOUNT

ITEM: 135-
W: 10.5" | H: 9.5"
Light: 3-60W
Socket: E12 Candelabra
Canopy: 10" Round
Wire: 6"

DAMP LTA



D.1 | 135-CH



D.2 | 135-VG

D.1) Polished chrome finish with clear glass drops.

D.2) Vibrant gold finish with clear glass drops.

D.3) Matte black finish with clear glass drops.

D.4) Vibrant bronze finish with clear glass drops.

Coordinating fixtures on page: 67-69, 71, 383.



D.3 | 135-MK



D.4 | 135-VZ



A.1 | ORY-1003-AG-WH

Aged brass finish with white ribbed glass globe.



A.2 | ORY-1003-PN-WH

Polished nickel finish with white ribbed glass globe.

A | ORLY 10" SEMI-FLUSH

ITEM: ORY-1003-
W: 10" | H: 12"
Light: 1-60W
Socket: E26 Medium
Canopy: 8" Cloverleaf
Wire: 12"

DAMP LTA

Coordinating fixtures on page: 251, 378, 379.



B.1 | ORY-1003-AG-CL

Aged brass finish with clear ribbed glass globe.



B.2 | ORY-1003-PN-CL

Polished nickel finish with clear ribbed glass globe.

B | ORLY 10" SEMI-FLUSH

ITEM: ORY-1003-
W: 10" | H: 12"
Light: 1-60W
Socket: E26 Medium
Canopy: 8" Cloverleaf
Wire: 12"

DAMP LTA

Coordinating fixtures on page: 251, 378, 379.

B.1



A.2



C | VOSS 5.75" SEMI-FLUSH

ITEM: VSS-7002-
W: 5.75" | H: 9.25"-60.75"
Light: 1-60W
Socket: E26 Medium
Canopy: 4.75" Round
Wire: 72"

DAMP LTA
MTO

Coordinating fixtures on page: 252, 253, 380.



C.1 | VSS-7002-MK

Matte black finish with clear glass cone shade.



C.2 | VSS-7002-PN

Polished nickel finish with clear glass cone shade.



C.3 | VSS-7002-LG

Luxe gold finish with clear glass cone shade.

D | GREGORY 17.25" SEMI-FLUSH

ITEM: GRG-1045-
W: 17.25" | H: 11"
Light: 4-40W
Socket: E12 Candelabra
Canopy: 5" Round
Wire: 12"

DAMP LTA

Coordinating fixtures on page: 251, 381.



D.1 | GRG-1045-MK

Matte black finish with clear fluted glass shade.



D.2 | GRG-1045-AG

Aged brass finish with clear fluted glass shade.

E | GREGORY 5" SEMI-FLUSH

ITEM: GRG-1040-
W: 5" | H: 9.5"-51.5"
Light: 1-60W
Socket: E12 Candelabra
Canopy: 5" Round
Wire: 72"

DAMP LTA
MTO

Coordinating fixtures on page: 251, 381.



E.1 | GRG-1040-MK

Matte black finish with clear fluted glass shade.



E.2 | GRG-1040-AG

Aged brass finish with clear fluted glass shade.



A.1 | GID-4003-VG

Vibrant gold finish with enclosed white glass.



A.2 | GID-4003-MK-VG

Matte black and vibrant gold finish with enclosed white glass.

A | GIDGET 15" FLUSH MOUNT

ITEM: GID-4003-
W: 15"| H: 11.25"
Light: 2-60W
Socket: E26 Medium
Canopy: 7.75" Round
Wire: 6"

DAMP LTA

Brian Patrick Flynn Design

Coordinating fixtures on page: 239.



B.1 | GID-4000-VG

Vibrant gold finish with enclosed white glass.



B.2 | GID-4000-MK-VG

Matte black and vibrant gold finish with enclosed white glass.

B | GIDGET 10.25" FLUSH MOUNT

ITEM: GID-4000-
W: 10.25"| H: 7.5"
Light: 1-60W
Socket: E26 Medium
Canopy: 5.25" Round
Wire: 6"

DAMP LTA

Brian Patrick Flynn Design

Coordinating fixtures on page: 239.



C | CAP-8514-MK-TG

Black and gold finish with capsule-shaped white glass.

C | CAPSULE 34.25" SEMI-FLUSH

ITEM: CAP-8514-MK-TG
W: 34.25" | H: 14.5" | D: 3.25"-34.25"
Light: 4-6W LED T10
Socket: E26 Medium
CRI: 80
Color Temperature: 3000K
Canopy: 6" Round
Wire: 8"

ADJ DAMP LED LTA

Brian Patrick Flynn Design

Coordinating fixtures on page: 201, 241, 364, 419.

D | LAYTON 9.75" SEMI-FLUSH

ITEM: LAY-300-LG
W: 9.75" | H: 8"
Light: 3-40W
Socket: E12 Candelabra
Canopy: 5.5" Round
Wire: 6"

DAMP LTA



D) Luxe gold finish with textured strie glass.

Coordinating fixtures on page: 243, 324.

E | ACME 5.75" SEMI-FLUSH

ITEM: AME-400-AG
W: 5.75" | H: 6.75"
Light: 1-100W
Socket: E26 Medium
Canopy: 4.25" Round
Wire: 8"

DAMP LTA



E) Aged brass finish with natural alabaster stone.

F | ACME 16" FLUSH MOUNT

ITEM: AME-405-AG
W: 16" | H: 5.5"
Light: 1-18W LED
Socket: Integrated LED Module
CRI: 90
Color Temperature: 3000K
Canopy: 9" Round
Wire: 8"

DAMP LED LTA



F) Aged Brass finish with natural alabaster stone.

G | ACME 12" FLUSH MOUNT

ITEM: AME-403-AG
W: 12" | H: 4.5"
Light: 1-16W LED
Socket: Integrated LED Module
CRI: 90
Color Temperature: 3000K
Canopy: 7" Round
Wire: 8"

DAMP LED LTA



G) Aged Brass finish with natural alabaster stone.

H | ORSON 22.5" SEMI-FLUSH

ITEM: ORS-733-MG-ST
W: 22.5" | H: 6.5"
Light: 3-60W
Socket: E12 Candelabra
Canopy: 5.25" Round
Wire: 8"

LTA



H) Modern gold finish with round alabaster stone.

Coordinating fixtures on page: 77, 200.

I | KENDAL 29.25" SEMI-FLUSH

ITEM: KEN-8300-VG-BF
W: 29.25" | H: 8.75"
Light: 6-60W
Socket: E12 Candelabra
Canopy: 6" Round
Wire: 6"

DAMP MOD



I) Forged black and vibrant gold finish with glass diffuser.

Coordinating fixtures on page: 276.

A | XANDER 12.25" FLUSH MOUNT

ITEM: XAN-8001-VG-
W: 12.25" |H: 8.25"
Light: 1-60W
Socket: E26 Medium
Canopy: 5.75" Round
Wire: 6"

DAMP LTA



A.1 | XAN-8001-VG-BH

Vibrant gold finish with blush accents and white glass.



A.2 | XAN-8001-VG-BL

Vibrant gold finish with blue accents and white glass.



A.3 | XAN-8001-VG-GR

Vibrant gold finish with green accents and white glass.



A.4 | XAN-8001-VG-WH

Vibrant gold finish with white accents and white glass.



A.5 | XAN-8001-VG-MK

Vibrant gold finish with black accents and white glass.

Coordinating fixtures on page: 232, 233.

B | XANDER 16.25" FLUSH MOUNT

ITEM: XAN-8002-VG-
W: 16.25" | H: 10.5"
Light: 2-60W
Socket: E26 Medium
Canopy: 5.75" Round
Wire: 6"

DAMP LTA



B.1 | XAN-8002-VG-BL

Vibrant gold finish with blue accents and white glass.



B.2 | XAN-8002-VG-BH

Vibrant gold finish with blush accents and white glass.



B.3 | XAN-8002-VG-WH

Vibrant gold finish with white accents and white glass.



B.4 | XAN-8002-VG-GR

Vibrant gold finish with green accents and white glass.



B.5 | XAN-8002-VG-MK

Vibrant gold finish with black accents and white glass.

Coordinating fixtures on page: 232, 233.



A.1 | KEN-8305-VG



A.2 | KEN-8305-BF



A.3 | KEN-8305-PN

A | KENDAL 22.5" FLUSH MOUNT

ITEM: KEN-8305-
W: 22.5" | H: 5.25"
Light: 4-60W
Socket: E26 Medium
Canopy: 15" Round
Wire: 6"

DAMP MOD

A.1) Vibrant gold finish with glass panels and diffuser.

A.2) Black forged finish with glass panels and diffuser.

A.3) Polished nickel finish with glass panels and diffuser.



B.1 | KEN-2203-VG

Vibrant gold finish with glass panels and diffuser.

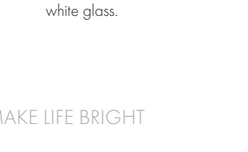

B.2 | KEN-2203-PN

Polished nickel finish with glass panels and diffuser.

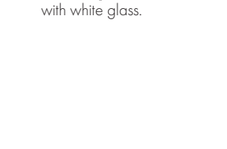

B.3 | KEN-2203-BF

Black forged finish with glass panels and diffuser.

B | KENDAL 14" FLUSH MOUNT

ITEM: KEN-2203-
W: 14" | H: 5"
Light: 3-60W
Socket: E26 Medium
Canopy: 14" Round
Wire: 6"

DAMP LTA

Coordinating fixtures on page: 273.



C.1 | TRA-A3302-VG

Vibrant gold finish with white glass.



C.2 | TRA-A3302-PN

Polished nickel finish with white glass.



C.3 | TRA-A3302-BF

Black forged finish with white glass.

C | TRAVIS 12.5" SEMI-FLUSH

ITEM: TRA-A3302-
W: 12.5" | H: 9.25"
Light: 2-60W
Socket: E26 Medium
Canopy: 5" Round
Wire: 6"

DAMP LTA

D | FULTON 24" SEMI-FLUSH

ITEM: FUL-907-
W: 24" |H: 10.25"-54"
Light: 6-60W
Socket: E26 Medium
Canopy: 7" Round
Wire: 72"

LTA MTO

Coordinating fixtures on page: 196, 197, 217, 227, 278, 342, 371, 391.



D.1 |FUL-907-BK

Black finish with dual white fabric shades and glass diffuser.



D.2 | FUL-907-PN

Polished nickel with dual white fabric shades and glass diffuser.



D.3 | FUL-907-GA

Antique gold with dual white fabric shades and glass diffuser.

E | FULTON 18" SEMI-FLUSH

ITEM: FUL-905
W: 18" | H: 8"
Light: 3-60W
Socket: E26 Medium
Canopy: 10.75" Round
Wire: 6"

LTA

Coordinating fixtures on page: 196, 197, 217, 227, 278, 342, 371, 391.



E.1 | FUL-905-BK

Black finish with dual white fabric shades and glass diffuser.



E.2 | FUL-905-PN

Polished nickel with dual white fabric shades and glass diffuser.



E.3 | FUL-905-GA

Antique gold with dual white fabric shades and glass diffuser.

F | FULTON 12" SEMI-FLUSH

ITEM: FUL-903-
W: 12" | H: 6"
Light: 2-60W
Socket: E26 Medium
Canopy: 7" Round
Wire: 6"

LTA

Coordinating fixtures on page: 196, 197, 217, 227, 278, 342, 371, 391.



F.1 | FUL-903-BK

Black finish with dual white fabric shades and glass diffuser.



F.2 | FUL-903-PN

Polished nickel with dual white fabric shades and glass diffuser.



F.3 | FUL-903-GA

Antique gold with dual white fabric shades and glass diffuser.

A | CARLYN 10" SEMI-FLUSH

ITEM: CAR-9201-BK
W: 10" | H: 13.25"-56.5"
Light: 1-100W
Socket: E26 Medium
Canopy: 5" Round
Wire: 120"

LTA MTO



A) Black finish with white fabric drum shade.

Coordinating fixtures on page: 221, 240, 341.

B | BRYANT 18" SEMI-FLUSH

ITEM: BRY-8004-BF
W: 18" | H: 14.75"-89"
Light: 4-60W
Socket: E12 Candelabra
Canopy: 5.5" Round
Wire: 120"

DAMP MOD
MTO



B) Black forged finish with white glass panels.

Coordinating fixtures on page: 218, 364, 413.



C.1 | FUL-900-GA

Antique gold finish with white fabric shade and glass diffuser.



C.2 | FUL-900-PN

Polished nickel with white fabric shade and glass diffuser.



C.3 | FUL-900-BK

Black with white fabric shade and glass diffuser.

C | FULTON 9.25" SEMI-FLUSH

ITEM: FUL-900-
W: 9.25" I H: 11.5"-54.5"
Lights: 1-60W
Socket: E26 Medium
Canopy: 5" Round
Wire: 72"

LTA MTO

Coordinating fixtures on page: 196, 197, 217, 227, 277, 342, 371, 391.



D.1 | 285-GA

Antique gold finish with white fabric shade and glass diffuser.



D.2 | 285-SA

Antique silver with white fabric shade and glass diffuser.



D.3 | 285-MK

Matte black with white fabric shade and glass diffuser.

D | GRAHAM 15" SEMI-FLUSH

ITEM: 285-
W: 15" | H: 11"
Light: 3-100W
Socket: E26 Medium
Canopy: 4.75" Round
Wire: 6"

LTA

Libby Langdon Design

Coordinating fixtures on page: 221.

E | LUXO 14" SEMI-FLUSH

ITEM: 9503-
W: 14" | H: 8.5"
Light: 3-60W
Socket: E26 Medium
Canopy: 8.75"Round
Wire: 6"

LTA



E.1 | 9503-SN

Satin nickel finish, with white fabric shade and smoke lucite finial.



E.2 | 9503-AB

Antique brass finish, with golden fabric shade and amber lucite finial.

F | WESTWOOD 16" SEMI-FLUSH

ITEM 2255-
W: 16" | H: 15"-88.5"
Lights: 5-60W
Socket: E12 Candelabra
Canopy: 4.75" Round
Wire: 120"

LTA MTO

Libby Langdon Design

Coordinating fixtures on page: 212.



F.1 | 2255-PN

Polished nickel finish with a white fabric shade.



F.2 | 2255-VG

Vibrant gold finish with a white fabric shade.

G | BROCHE 14" SEMI-FLUSH

ITEM: 513-
W: 14" | H: 20"-93"
Light: 3-60W
Socket: E12 Candelabra
Canopy: 5" Round
Wire: 120"

LTA MTO

Coordinating fixtures on page: 96, 97, 99, 101-105, 107, 108, 113, 193, 195, 211, 231, 283, 285-287, 289, 321-323, 360, 361, 425-427.



G.1 | 513-SA

Antique silver finish with white fabric shade.



G.2 | 513-GA

Antique gold finish with white fabric shade.

A | DANIELSON 16.75" SEMI-FLUSH

ITEM: DAN-400-VG
W: 16.75" | H: 10.5"
Light: 3-60W
Socket: E26 Medium
Canopy: 5" Round
Wire: 6"

LTA



Libby Langdon Design

A) Vibrant gold with fabric shade and glass diffuser.

Coordinating fixtures on page: 214.

B | JENNINGS 16.25" FLUSH MOUNT

ITEM: 2263-AG
W: 16.25" | H: 8.75"
Light: 3-60W
Socket: E26 Medium
Canopy: 12.25" Round
Wire: 6"

LTA



Libby Langdon Design

B) Aged brass with fabric shade and glass diffuser.

Coordinating fixtures on page: 214, 240, 384.



C.1 | ABB-3003-VG

Vibrant gold finish features metal arches.



C.2 | ABB-3003-BK

Black finish features metal arches.

C | ABBOTT 13.75" SEMI-FLUSH

ITEM: ABB-3003-
W: 13.75" | H: 10"-53.75"
Light: 3-60W
Socket: E12 Candelabra
Canopy: 5" Round
Wire: 72"

LTA MTO

Coordinating fixtures on page: 89, 188, 189.



D.1 | 2243-PN

Polished nickel finish featuring mini white fabric shades.



D.2 | 2243-BF

Black forged finish featuring mini white fabric shades.

D | SYLVAN 16" SEMI-FLUSH

ITEM: 2243-
W: 16" | H: 15.5"
Light: 4-60W
Socket: E12 Candelabra
Canopy: 4.75" Square
Wire: 6"

LTA

Libby Langdon Design

Coordinating fixtures on page: 87, 199, 337, 367.

E | CALLAHAN 17" FLUSH MOUNT

ITEM: CAL-2400-
W: 17" | H: 8.25"
Light: 3-60W
Socket: E26 Medium
Canopy: 8.25" Round
Wire: 8"

LTA

Libby Langdon Design

Coordinating fixtures on page: 197, 215, 228, 229, 395, 399, 439.



E.1 | CAL-2400-PN

Polished nickel finish featuring a fabric shade with black vegan leather accents.



E.2 | CAL-2400-LG

Luxe gold finish featuring a fabric shade with brown vegan leather accents.

F | HULTON 15" FLUSH MOUNT

ITEM: 9590-
W: 15" | H: 9"
Light: 2-60W
Socket: E26 Medium
Canopy: 11.5" Round
Wire: 6"

LTA

Brian Patrick Flynn Design

Coordinating fixtures on page: 221, 240.



F.1 | 9590-MK

Matte black finish with a white fabric shade and glass diffuser.



F.2 | 9590-LG

Luxe gold finish with a white fabric shade and glass diffuser.

G | ROYSTON 18" FLUSH MOUNT

ITEM: ROY-800-
W: 18" | H: 10.5"
Light: 3-60W
Socket: E26 Medium
Canopy: 15.75" Round
Wire: 8"

LTA

Coordinating fixtures on page: 219, 240, 342.



G.1 | ROY-800-BK

Black finish with a white fabric shade and glass diffuser.



G.2 | ROY-800-GA

Antique gold finish with a white fabric shade and glass diffuser.

A | CORA 16" FLUSH MOUNT

ITEM: COR-7100-SG
W: 16" | H: 7.25"
Light: 3-60W
Socket: E12 Candelabra
Canopy: 8" Round
Wire: 6"

DAMP LTA

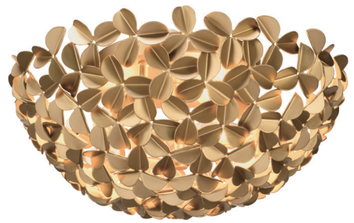

A) Soft gold finish with layered metal leaves.

Coordinating fixtures on page: 113, 433.

B | LAYLA 15" FLUSH MOUNT

ITEM: 544-GA
W: 15" | H: 14"
Light: 3-60W
Socket: E12 Candelabra
Canopy: 8" Round
Wire: 6"

DAMP LTA



B) Antique gold finish featuring geometric shapes.

Coordinating fixtures on page: 112, 325.

C | JASMINE 14" SEMI-FLUSH

ITEM: JAS-A5010-FB
W: 14" | H: 14"-56.5"
Light: 1-100W
Socket: E26 Medium
Canopy: 4.75" Round
Wire: 72"

DAMP LTA
MTO



C) Forged bronze finish featuring filigree detailing.

Coordinating fixtures on page: 113, 243.

D | ASTRO 12" FLUSH MOUNT

ITEM: 9230-BK
W: 12" | H: 3"
Light: 1-100W
Socket: E26 Medium
Canopy: 4.75" Round
Wire: 8"

MTO NAD

D) Black finish with a bold star-shaped design.

Coordinating fixtures on page: 113, 324, 325.



E.1 | FIO-A9103-GA-CL



E.2 | FIO-A9103-GA-WH

E | FIONA 13.75" FLUSH MOUNT

ITEM: FIO-A9103-
W: 13.75" | H: 10"
Light: 3-60W
Socket: E12 Candelabra
Canopy: 13.75" Round
Wire: 12"

LTA

E1.) Antique gold finish with clear glass beads.

E.2) Antique gold finish with white glass beads.

F | BROCHE 9" SEMI-FLUSH

ITEM: 565-
W: 9" | H: 16.25"-94"
Light: 3-60W
Socket: E12 Candelabra
Canopy: 4.25" Round
Wire: 120"

DAMP LTA
MTO



F.1 | 565-CT

Champagne green tea finish with whimsical iron leaves.



F.2 | 565-SA

Antique silver finish with whimsical iron leaves.



F.3 | 565-MT

Matte white finish with whimsical iron leaves.



F.4 | 565-GA

Antqiue gold finish with whimsical iron leaves.

Coordinating fixtures on page: 96-108, 113, 193, 195, 211, 231, 279, 285-287, 289, 321-323, 360, 361, 425-427.

G | BROCHE 20.75" SEMI-FLUSH

ITEM: 560-
W: 20.75" | H: 8.25"
Light: 4-60W
Socket: E12 Candelabra
Canopy: 4.75" Round
Wire: 8"

DAMP LTA



G.1 | 560-MT



G.2 | 560-GA

G.1) Matte white finish with whimsical iron leaves.

G.2) Antqiue gold finish with whimsical iron leaves.

G.3) Champagne green tea finish with whimsical iron leaves.

G.4) Antique silver finish with whimisical iron leaves.



G.3 | 560-CT



G.4 | 560-SA



ITEM: 507-SA | DESIGN: SIMPLY HOME DECORATING | PHOTO: PROVOKE STUDIOS

A | BROCHE 11" FLUSH MOUNT

ITEM: 500-
W: 11" | H: 3.5"
Light: 1-100W
Socket: E26 Medium
Canopy: 4.5" Round
Wire: 8"

DAMP MTO NAD

Coordinating fixtures on page: 96-108, 113, 193, 195, 211, 231, 279, 283-289, 321-323, 360, 361, 425-427.



A.1 | 500-SA

Antique silver finish with layered iron leaves.



A.2 | 500-MT

Matte white finish with layered iron leaves.



A.3 | 500-GA

Antique gold finish with layered iron leaves.

B | BROCHE 16" SEMI-FLUSH

ITEM: 505-
W: 16" | H: 8.25"
Light: 4-60W
Socket: E12 Candelabra
Canopy: 4.25" Round
Wire: 6"

DAMP LTA

Coordinating fixtures on page: 96-108, 113, 193, 195, 211, 231, 279, 283-289, 321-323, 360, 361, 425-427.



B.1 | 505-SA

Antique silver finish with layered iron leaves.



B.2 | 505-MT

Matte white finish with layered iron leaves.



B.3 | 505-GA

Antique gold finish with layered iron leaves.

C | BROCHE 24" SEMI-FLUSH

ITEM: 507-
W: 24" | H: 9"
Light: 6-60W
Socket: E12 Candelabra
Canopy: 6.25" Round
Wire: 8"

DAMP LTA

Coordinating fixtures on page: 96-108, 113, 193, 195, 211, 231, 279, 283-289, 321-323, 360, 361, 425-427.



C.1 | 507-SA

Antique silver finish with layered iron leaves.



C.2 | 507-GA

Antique gold finish with layered iron leaves.



A.1 | MSL-306-GA



A.2 | MSL-306-MT



A.3 | MSL-306-SA

A | MARSELLE 24" SEMI-FLUSH

ITEM: MSL-306-
W: 24" | H: 12.5"-23.5"
Light: 6-60W
Socket: E12 Candelabra
Canopy: 5" Round
Chain: (3)17"
Wire: 120"

DAMP LTA
MTO

A.1) Antique gold finish with faceted crystal petals.

A.2) Matte white finish with faceted crystal petals.

A.3) Antique silver finish with faceted crystal petals.

Coordinating fixtures on page: 109-111, 359, 437.



B.1 | 538-GA



B.2 | 538-MT



B.3 | 538-SA

B | BROCHE 33.5" SEMI-FLUSH

ITEM: 538-
W: 33.5" | H: 14.25"-79"
Light: 8-60W
Socket: E12 Candelabra
Canopy: 4.75" Round
Chain: (3) 72"
Wire: 120"

DAMP LTA
MTO

B.1) Antique gold finish with layered iron leaves.

B.2) Matte white finish with layered iron leaves.

B.3) Antique silver finish with layered iron leaves.

Coordinating fixtures on page: 96-108, 113, 193, 195, 211, 231, 279, 283-289, 321-323, 360, 361, 425-427.

C | DORAL 19" SEMI-FLUSH

ITEM: DOR-B7703-RG
W: 19" | H: 10.25"
Light: 3-60W
Socket: E12 Candelabra
Canopy: 5.25" Round
Wire: 6"

DAMP LTA



C) Renaissance gold finish with swirling iron rings.

Coordinating fixtures on page: 112, 325.

D | DORAL 24" SEMI-FLUSH

ITEM: DOR-B7706-RG
W: 24" | H: 14"-79"
Light: 6-60W
Socket: E12 Candelabra
Canopy: 4.75" Round
Chain: (3) 72"
Wire: 120"

DAMP LTA
MTO



D) Renaissance gold finish with swirling iron rings.

Coordinating fixtures on page: 112, 325.

E | BROCHE 24" SEMI-FLUSH

ITEM: 536-
W: 24" | H: 10.5"-79"
Light: 6-60W
Socket: E12 Candelabra
Canopy: 4.75" Round
Chain: (3) 72"
Wire: 120"

DAMP LTA
MTO



E.1 | 536-MT

Matte white finish with layered iron leaves.



E.2 | 536-SA

Antique silver finish with layered iron leaves.



E.3 | 536-GA

Antique gold finish with layered iron leaves.

F | BROCHE 18" SEMI-FLUSH

ITEM: 535-
W: 18" | H: 10.5"-77.5"
Light: 6-3.5W LED
Socket: G9 Base
CRI: 80
Color Temperature: 3000K
Canopy: 4.75" Round
Chain: (3)72"
Wire: 120"

DAMP LED
LTA MOD



F.1 | 535-MT

Matte white finish with layered iron leaves.



F.2 | 535-SA

Antique silver finish with layered iron leaves.



F.3 | 535-GA

Antique gold finish with layered iron leaves.



ITEM: 519-MT | DESIGN: BRIA HAMMEL INTERIORS | PHOTO: SPACECRAFTING

A | BROCHE 30" SEMI-FLUSH

ITEM: 519-
W: 30" | H: 12"-79.5"
Light: 8-60W
Socket: E12 Candelabra
Canopy: 4.75" Round
Chain: (3)72"
Wire: 120"

DAMP | LTA | MTO



A.1 | 519-MT

Matte white finish with layered iron leaves.



A.2 | 519-SA

Antique silver finish with layered iron leaves.



A.3 | 519-GA

Antique gold finish with layered iron leaves.

B | BROCHE 24.5" SEMI-FLUSH

ITEM: 517-
W: 24.5" | H: 11"-79.5"
Light: 6-60W
Socket: E12 Candelabra
Canopy: 4.75" Round
Chain: (3)72"
Wire: 120"

DAMP | LTA | MTO



B.1 | 517-MT

Matte white finish with layered iron leaves.



B.2 | 517-SA

Antique silver finish with layered iron leaves.



B.3 | 517-GA

Antique gold finish with layered iron leaves.

Coordinating fixtures on page:
96-108, 113, 193, 195, 211,
231, 279, 283-289, 321-323,
360, 361, 425-427.

A | SOUTHPORT 22" SEMI-FLUSH

ITEM: 4800-SR
W: 22" | H: 13"
Light: 5-60W
Socket: E26 Medium
Canopy: 5" Round
Wire: 6"

DAMP LTA



A) Sage green finish with soft ruby tulips.

Coordinating fixtures on page: 115.

B | DARBY 7" SEMI-FLUSH

ITEM: DRB-7000-SG
W: 16" | H: 6.75"
Light: 3-60W
Socket: E12 Candelabra
Canopy: 8" Round
Wire: 6"

DAMP LTA



B) Soft gold finish with natural white capiz shells.

Coordinating fixtures on page: 243.

C | LOLA 20" SEMI-FLUSH

ITEM: 4850-WW
W: 20" | H: 12.5"
Light: 6-60W
Socket: E12 Candelabra
Canopy: 5.5" Round
Wire: 8"

DAMP LTA

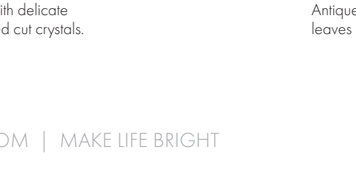

C) Wet white, leaves, pink roses, and cut crystals.

D | JOSIE 20.5" SEMI-FLUSH

ITEM: 4840-CT
W: 20.5" | H: 8.75"
Light: 5-60W
Socket: E12 Candelabra
Canopy: 5.25" Round
Wire: 8"

DAMP LTA



D) Champagne tea green finish with leaves and crystals.

Coordinating fixtures on page: 110.



E.1 | 5316-GL

Gold leaf finish with delicate leaves and faceted cut crystals.



E.2 | 5316-AW

Antique white finish with delicate leaves and faceted cut crystals.

E | PARIS MARKET 16" SEMI-FLUSH

ITEM: 5316-
W: 16" | H: 8.5"
Light: 6-60W
Socket: E12 Candelabra
Canopy: 5.25" Round
Wire: 6"

DAMP LTA

Coordinating fixtures on page: 146, 348.

F | PALLA 16" SEMI-FLUSH

ITEM: 524-SA
W: 16" | H: 5.75"
Light: 3-60W
Socket: E12 Candelabra
Canopy: 8" Round
Wire: 6"

DAMP LTA

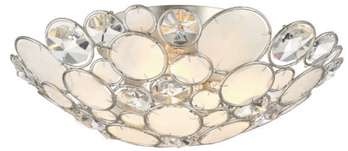

F) Antique silver finish, natural white capiz shells and octagonal crystals.

Coordinating fixtures on page: 133, 135, 359.

G | PALLA 16" SEMI-FLUSH

ITEM: PAL-524-GA
W: 16" | H: 5.75"
Light: 3-60W
Socket: E12 Candelabra
Canopy: 8" Round
Wire: 6"

DAMP LTA



G) Antique gold finish with natural white capiz shells.

Coordinating fixtures on page: 133, 135, 359.

H | PALLA 24" SEMI-FLUSH

ITEM: 525-SA
W: 24" | H: 11.5"-78.5"
Light: 6-60W
Socket: E12 Candelabra
Canopy: 5.25" Round
Chain" (3)72"
Wire: 120"

DAMP MOD MTO



H) Antique silver finish, natural white capiz shells and octagonal crystals.

Coordinating fixtures on page: 133, 135, 359.

I | PALLA 32" SEMI-FLUSH

ITEM: 528P-SA
W: 32" | H: 11.5"-78.5"
Light: 8-60W
Socket: E12 Candelabra
Canopy: 5.25" Round
Chain: (3)72"
Wire: 120"

DAMP MOD MTO



I) Antique silver finish, natural white capiz shells and octagonal crystals.

Coordinating fixtures on page: 133, 135, 359.

J | BRIELLE 13" FLUSH MOUNT

ITEM: BRI-3003-
W: 13" | H: 16"
Light: 3-60W
Socket: E12 Candelabra
Canopy: 5" Round
Wire: 8"

DAMP LTA

Coordinating fixtures on page: 134, 135, 324.



J.1 | BRI-3003-SA

Antique silver finish with natural white capiz shells.



J.2 | BRI-3003-DB

Dark bronze finish with natural white capiz shells.

A | JAYNA 15" FLUSH MOUNT

ITEM: JAY-A5000-BS
W: 15" | H: 8.75"
Light: 4-60W
Socket: E12 Candelabra
Canopy: 10" Round
Wire: 6"

DAMP LTA



A) Burnished silver finish with double jute shade.

Coordinating fixtures on page: 126, 127, 194, 324.

B | SILAS 16" SEMI-FLUSH

ITEM: SIL-B6003-BS
W: 16" | H: 9.25"-86.75"
Light: 4-60W
Socket: E12 Candelabra
Canopy: 5.25" Round
Wire: 120"

DAMP LTA MTO



B) Burnished silver finish with wooden beads and jute.

Coordinating fixtures on page: 129, 242.

C | OAKLEY 24" SEMI-FLUSH

ITEM: OAK-7536-SG
W: 24" | H: 15"-100"
Light: 1-20W LED
Socket: Integrated LED panel
CRI: 90
Color Temperature: 2700K or 3000K
Canopy: 6.5" Round
Rods: (3) 12", (3) 17.5"
Wire: 120"

LED LTA MTO



OAK-7538-SG available, visit Crystorama.com.

C) Soft gold finish with natural lake grass.

Coordinating fixtures on page: 130, 131.

D | ZANZIBAR 22" SEMI-FLUSH

ITEM: ZAN-9014-SG
W: 22" | H: 15.25"-110"
Light: 4-60W
Socket: E12 Candelabra
Canopy: 5" Round
Rods: (1) 6"
Wire: 120"

DAMP LTA MTO



D) Soft gold finish, natural rattan and white lanyard.

Coordinating fixtures on page: 242, 243, 246, 247.

E | JACE 6" SEMI-FLUSH

ITEM: JAC-10502-SG
W: 6" | H: 11.5"-99"
Light: 1-3.5W LED
Socket: G9 base
CRI: 80
Color Temperature: 3000K
Canopy: 5" Round
Rod: (1) 2"
Wire: 120"

DAMP LED LTA MTO



E) Soft gold finish showcases a jute shade.

Coordinating fixtures on page: 245, 324.

F | JESSA 16" FLUSH MOUNT

ITEM: JES-B7103-BS
W: 16" | H: 11"
Light: 3-60W
Socket: E12 Candelabra
Canopy: 15" Round
Wire: 6"

DAMP LTA



F) Burnished silver finish with natural hand-wrappd jute and a natural cork ball.

Coordinating fixtures on page: 128.

ITEM: JAY-A5000-BS | DESIGN: AMELIA CANHAM EATON

A | BELLA 18" SEMI-FLUSH

ITEM: BLA-10665-GA
W: 18" | H: 12"
Light: 4-60W
Socket: E12 Candelabra
Canopy: 6" Round
Wire: 6"

DAMP LTA



A) Antique gold finish with frosted glass beads.

Coordinating fixtures on page: 140.

B | BELLA 15.75" SEMI-FLUSH

ITEM: BLA-10660-GA
W: 15.75" | H: 10.25"
Light: 3-60W
Socket: E12 Candelabra
Canopy: 5.25" Round
Wire: 6"

DAMP LTA



B) Antique gold finish with frosted glass beads.

Coordinating fixtures on page: 140.



C.1 | 605-GA

Antique gold finish with faceted cut beads.



C.2 | 605-MK

Matte black finish with frosted glass beads.

C | RYLEE 18.5" FLUSH MOUNT

ITEM: 605-
W: 18.5" | H: 7.5"
Light: 4-60W
Socket: E12 Candelabra
Canopy: 18" Round
Wire: 6"

DAMP LTA

Coordinating fixtures on page: 137-139, 295.



D.1 | 600-GA

Antique gold finish with faceted cut beads.



D.2 | 600-MK

Matte black finish with frosted glass beads.

D | RYLEE 12.5" FLUSH MOUNT

ITEM: 600-
W: 12.5" | H: 6.5"
Light: 3-60W
Socket: E12 Candelabra
Canopy: 12" Round
Wire: 8"

DAMP LTA

Coordinating fixtures on page: 137-139, 295.

E | POPPY 15" SEMI-FLUSH

ITEM: POP-A5073-
W: 15" | H: 11.75"
Light: 3-60W
Socket: E12 Candelabra
Canopy: 6" Round
Wire: 6"

DAMP LTA

E.1) Matte black finish with black wooden beads.

E.2) Matte black finish with frosted glass beads.

Coordinating fixtures on page: 138.



E.1 | POP-A5073-MK



E.2 | POP-A5073-MK-FR

F | RYLEE 16.5" SEMI-FLUSH

ITEM: 604-
W: 16.5" | H: 16.5"-95"
Light: 4-60W
Socket: E12 Candelabra
Canopy: 5.5" Round
Wire: 120"

DAMP LTA
MTO

F.1) Matte black finish with black wooden beads

F.2) Matte black finish with frosted glass beads

F.3) Matte white finish with white wooden beads

F.4) Antique gold finish with faceted cut beads

Coordinating fixtures on page: 137-139, 294.



F.1 | 604-MK



F.2 | 604-MK-FR



F.3 | 604-MT



F.4 | 604-GA

A | MERCER 20" SEMI-FLUSH

ITEM: 5264-
W: 20" | H: 20.25"-97"
Light: 7-60W
Socket: (6) E12 & (1) E26
Canopy: 6" Round
Wire: 120"

DAMP LTA MTO



A.1 | 5264-OS-CL-MWP

Olde silver finish with faceted cut crystals.



A.2 | 5264-EB-CL-MWP

English bronze finish with faceted cut crystals.

Coordinating fixtures on page: 155.

B | MERCER 12" FLUSH MOUNT

ITEM: 5260-
W: 12" | H: 9.25"
Light: 3-60W
Socket: E12 Candelabra
Canopy: 11" Round
Wire: 6"

DAMP LTA



B.1 | 5260-OS-CL-MWP

Olde silver finish with faceted cut crystals.



B.2 | 5260-EB-CL-MWP

English bronze finish with faceted cut crystals.

Coordinating fixtures on page: 155.

C | FILMORE 19" SEMI-FLUSH

ITEM: 4457-GA-CL-MWP
W: 19" | H: 11.5"
Light: 5-60W
Socket: E12 Candelabra
Canopy: 5" Round
Wire: 6"

LTA



C) Antique gold finish with faceted cut crystals.

Coordinating fixtures on page: 147, 347.

D | ASHTON 16.5" SEMI-FLUSH

ITEM: 5010-OS-CL-MWP
W: 16.5" | H: 16.25"
Light: 3-60W
Socket: E26 Medium
Canopy: 5.75" Round
Wire: 6"

DAMP LTA



D) Olde silver finish with cut crystals and white glass.

Coordinating fixtures on page: 144, 344.

E | WINFIELD 16" FLUSH MOUNT

ITEM: WIN-213-
W: 16" | H: 13.75"
Light: 4-60W
Socket: E12 Candelabra
Canopy: 8" Round
Wire: 8"

DAMP MOD



E.1 | WIN-213-SA-CL-MWP

Antique silver finish with faceted cut crystals.



E.2 | WIN-213-GA-CL-MWP

Antique gold finish with faceted cut crystals.

Coordinating fixtures on page: 157, 206, 207, 345.

F | ARCADIA 15" SEMI-FLUSH

ITEM: ARC-1900-
W: 15" | H: 14"
Light: 3-60W
Socket: E12 Candelabra
Canopy: 6" Round
Wire: 12"

LTA



F.1 | ARC-1900-SA-CL-MWP

Antique silver finish with faceted cut jewels.



F.2 | ARC-1900-GA-CL-MWP

Antique gold finish with faceted cut jewels.

Coordinating fixtures on page: 148-151, 153, 345.

G | GABRIELLE 14" FLUSH MOUNT

ITEM: GAB-B7303-GA
W: 14" | H: 13"
Light: 3-60W
Socket: E12 Candelabra
Canopy: 9.75" Round
Wire: 6"

DAMP LTA



G) Antique gold finish with faceted cut jewels.

Coordinating fixtures on page: 155, 156, 344.

H | WINHAM 16" FLUSH MOUNT

ITEM: WIN-613-GA-CL-MWP
W: 16" | H: 13"
Light: 4-60W
Socket: E12 Candelabra
Canopy: 8" Round
Wire: 8"

DAMP LTA



H) Antique gold finish with faceted cut jewels.

Coordinating fixtures on page: 156, 206, 207, 344.

A | OTHELLO 14" SEMI-FLUSH

ITEM: 6623-
W: 14" | H: 15"-90"
Light: 3-60W
Socket: E12 Candelabra
Canopy: 5" Round
Wire: 120"

DAMP MOD
MTO



A.1 | 6623-VG-CL-MWP

Vibrant gold finish, white shade and faceted crystals.



A.2 | 6623-CH-CL-MWP

Polished chrome finish, white shade and faceted crystals.



A.3 | 6623-MK-CL-MWP

Matte black finish, white shade and faceted crystals.

Coordinating fixtures on page: 222, 347.

B | CEDAR 18.5" SEMI-FLUSH

ITEM: 5930-
W: 18.5" | H: 16"
Light: 5-60W
Socket: E12 Candelabra
Canopy: 6" Round
Wire: 6"

DAMP LTA



B.1 | 5930-VG-CL-MWP

Vibrant gold finish with faceted cut crystals.



B.2 | 5930-CH-CL-MWP

Polished chrome finish with faceted cut crystals.

Coordinating fixtures on page: 155.

C | HAMPTON 14" SEMI-FLUSH

ITEM: 5623-
W: 14" | H: 17"-90"
Light: 3-60W
Socket: E12 Candelabra
Canopy: 5" Round
Wire: 120"

DAMP LTA
MTO



C.1 | 5623-AB

Antique brass finish, sheer amber shade and drops.



C.2 | 5623-CH

Polished chrome finish, sheer silver shade and clear drops.

Coordinating fixtures on page: 223, 347.

D | MARIA THERESA 27" SEMI-FLUSH

ITEM: 4439-
W: 27" | H: 21"-93"
Light: 6-60W
Socket: E12 Candelabra
Canopy: 5" Round
Wire: 120"

DRY MOD
MTO



D.1 | 4439-CH-CL-MWP

Polished chrome finish with faceted cut crystals.



D.2 | 4439-GD-CL-MWP

Gold finish with faceted cut crystals.

Coordinating fixtures on page: 172-181, 352, 353.

E | MARIA THERESA 19" SEMI-FLUSH

ITEM: 4437-
W: 19" | H: 11.5"
Light: 5-60W
Socket: E12 Candelabra
Canopy: 5" Round
Wire: 6"

LTA



E.1 | 4437-CH-CL-MWP

Polished chrome finish with faceted cut crystals.



E.2 | 4437-GD-CL-MWP

Gold finish with faceted cut crystals.

Coordinating fixtures on page: 172-181, 352, 353.

F | MARIA THERESA 13.5" SEMI-FLUSH

ITEM: 4430-
W: 13.5" | H: 11.5"
Light: 3-60W
Socket: E12 Candelabra
Canopy: 5" Round
Wire: 6"

LTA



F.1 | 4430-CH-CL-MWP

Polished chrome finish with faceted cut crystals.



F.2 | 4430-GD-CL-MWP

Gold finish with faceted cut crystals.

Coordinating fixtures on page: 172-181, 352, 353.



A.1 | ROS-A1004-AG-CL-MWP

Aged brass finish with faceted cut crystals.



A.2 | ROS-A1004-CH-CL-MWP

Polished chrome finish with faceted cut crystals.

A | ROSLYN 12" FLUSH MOUNT

ITEM: ROS-A1004-
W: 12" | H: 9"
Light: 4-60W
Socket: E12 Candelabra
Canopy: 10" Round
Wire: 12"

LTA

Coordinating fixtures on page: 171.



B.1 | ROS-A1003-AG-CL-MWP

Aged brass finish with faceted cut crystals.



B.2 | ROS-A1003-CH-CL-MWP

Polished chrome finish with faceted cut crystals.

B | ROSLYN 10" FLUSH MOUNT

ITEM: ROS-A1003-
W: 10" | H: 8"
Light: 3-60W
Socket: E12 Candelabra
Canopy: 7" Round
Wire: 12"

LTA

Coordinating fixtures on page: 171.

C | MILTON 12" SEMI-FLUSH

ITEM: 67-CT-OB
W: 12" | H: 9"
Light: 2-60W
Socket: E12 Candelabra
Canopy: 5" Round
Wire: 6"

DAMP LTA



C) Olde brass finish with a faceted cut bowl.

D | MILTON 10" SEMI-FLUSH

ITEM: 66-CT-OB
W: 10" | H: 8"
Light: 2-60W
Socket: E12 Candelabra
Canopy: 5" Round
Wire: 12"

DAMP LTA



D) Olde brass finish with a faceted cut bowl.

E | RADLEY 8" FLUSH MOUNT

ITEM: 117-8-
W: 8" | H: 6"
Light: 2-40W
Socket: E12 Candelabra
Canopy: 8" Round
Wire: 6"

DAMP LTA



E.1 | 117-8-EB

English bronze finish with a faceted cut bowl.



E.2 | 117-8-CH

Polished chrome finish with a faceted cut bowl.



E.3 | 117-8-OB

Olde brass finish with a faceted cut bowl.

F | RADLEY 10" FLUSH MOUNT

ITEM: 117-10-
W: 10" | H: 7"
Light: 2-40W
Socket: E12 Candelabra
Canopy: 10" Round
Wire: 6"

DAMP LTA



F.1 | 117-10-EB

English bronze finish with a faceted cut bowl.



F.2 | 117-10-CH

Polished chrome finish with a faceted cut bowl.



F.3 | 117-10-OB

Olde brass finish with a faceted cut bowl.

G | RADLEY 12" FLUSH MOUNT

ITEM: 117-12-
W: 12" | H: 8"
Light: 3-40W
Socket: E12 Candelabra
Canopy: 12" Round
Wire: 6"

DAMP LTA



G.1 | 117-12-EB

English bronze finish with a faceted cut bowl.



G.2 | 117-12-CH

Polished chrome finish with a faceted cut bowl.



G.3 | 117-12-OB

Olde brass finish with a faceted cut bowl.

A | WALTHAM 10" FLUSH MOUNT

ITEM 710-
W: 10" | H: 6.5"
Lights: 2-60W
Socket: E12 Candelabra
Canopy: 10" Round
Wire: 6"

DAMP LTA

A.1) English bronze finish with faceted cut crystals.

A.2) Polished chrome finish with faceted cut crystals.

A.3) Olde brass finish with faceted cut crystals.



A.1 | 710-EB-CL-MWP



A.2 | 710-CH-CL-MWP



A.3 | 710-OB-CL-MWP

B | WALTHAM 12" FLUSH MOUNT

ITEM 712-
W: 12" | H: 6.5"
Lights: 3-60W
Socket: E12 Candelabra
Canopy: 12" Round
Wire: 6"

DAMP LTA

B.1) English bronze finish with faceted cut crystals.

B.2) Polished chrome finish with faceted cut crystals.

B.3) Olde brass finish with faceted cut crystals.



B.1 | 712-EB-CL-MWP



B.2 | 712-CH-CL-MWP



B.3 | 712-OB-CL-MWP

C | WALTHAM 14" FLUSH MOUNT

ITEM: 714-
W: 14" | H: 7"
Light: 3-60W
Socket: E12 Candelabra
Canopy: 14" Round
Wire: 6"

DAMP LTA

C.1) English bronze finish with faceted cut crystals.

C.2) Polished chrome finish with faceted cut crystals.

C.3) Olde brass finish with faceted cut crystals.



C.2 | 714-CH-CL-MWP



C.1 | 714-EB-CL-MWP



C.3 | 714-OB-CL-MWP

ITEM: 710-CH-CL-MWP | DESIGN: DUVAL DESIGN | PHOTO: MW CONCEPTS



ITEM: 718-OB-CL-MWP | DESIGN: KELLI FONTANA WEST BAY HOMES | PHOTO: SPACECRAFTING

A | WALTHAM 16" FLUSH MOUNT

ITEM: 716-
W: 16" | H: 7"
Light: 3-60W
Socket: E12 Candelabra
Canopy: 16" Round
Wire: 6"

DAMP LTA



A.1 | 716-CH-CL-MWP



A.2 | 716-OB-CL-MWP

A.1) Polished chrome finish with faceted cut crystals.

A.2) Olde brass finish with faceted cut crystals.

A.3) English bronze finish with faceted cut crystals.

Coordinatintg fixtures on page: 303.



A.3 | 716-EB-CL-MWP

B | WALTHAM 18" FLUSH MOUNT

ITEM: 718-
W: 18" | H: 11.5"
Light: 4-60W
Socket: E12 Candelabra
Canopy: 18" Round
Wire: 6"

DAMP LTA



B.1 | 718-CH-CL-MWP



B.2 | 718-OB-CL-MWP

B.1) Polished chrome finish with faceted cut crystals.

B.2) Olde brass finish with faceted cut crystals

B.3) English bronze finish with faceted cut crystals.



B.3 | 718-EB-CL-MWP

WALL

WALL SCONCES

ITEM: ADD-302-AG-WH | DESIGN: JEWEL MARLOWE



A.1 | ADD-302-AG-AU

Aged brass finish with autumn tronchi glass, a blend of clear, amber, and smoke glass.



A.2 | ADD-302-CH-AU

Polished chrome finish with autumn tronchi glass, a blend of clear, amber, and smoke glass.



A.3 | ADD-302-AG-SP

Aged brass finish with spring tronchi glass, a blend of clear and blush glass.



A.4 | ADD-302-CH-SP

Polished chrome finish with spring tronchi glass, a blend of clear and blush glass.



A.5 | ADD-302-AG-SM

Aged brass finish featuring smoke tronchi glass.



A.6 | ADD-302-CH-SM

Polished chrome finish featuring smoke tronchi glass.



A.7 | ADD-302-AG-CL

Aged brass finish featuring clear tronchi glass.



A.8 | ADD-302-CH-CL

Polished chrome finish featuring clear tronchi glass.



A.9 | ADD-302-AG-WH

Aged brass finish featuring white tronchi glass.



A.10 | ADD-302-CH-WH

Polished chrome finish featuring white tronchi glass.



A.11 | ADD-302-AG-AM

Aged brass finish featuring amber tronchi glass.

A | ADDIS 14.5" SCONCE

ITEM: ADD-302-
W: 14.5" | H: 11.75" | D: 9.75"
Light: 2-60W
Socket: E12 Candelabra
Backplate: W: 7" | H: 6.75"
Wire: 10"

DAMP MOD

Coordinating fixtures on page: 45-51, 53-57, 202, 203, 258-261, 309.



B.1 | ADD-303-CH-SP

Polished chrome finish with spring tronchi glass, a blend of clear and blush glass.



B.2 | ADD-303-AG-SP

Aged brass finish with spring tronchi glass, a blend of clear and blush glass.



B.3 | ADD-303-AG-AU

Aged brass finish with autumn tronchi glass, a blend of clear, amber, and smoke glass.



B.4 | ADD-303-CH-AU

Polished chrome finish with autumn tronchi glass, a blend of clear, amber, and smoke glass.



B.5 | ADD-303-CH-SM

Polished chrome finish featuring smoke tronchi glass.



B.6 | ADD-303-AG-SM

Aged brass finish featuring smoke tronchi glass.



B.7 | ADD-303-CH-CL

Polished chrome finish featuring clear tronchi glass.



B.8 | ADD-303-AG-CL

Aged brass finish featuring clear tronchi glass.

B | ADDIS 14.5" SCONCE

ITEM: ADD-303-
W: 14.5" | H:14.5" | D: 9.75"
Light: 2-60W
Socket: E12 Candelabra
Backplate: W: 7" | H:6.5"
Wire: 10"

DAMP MOD

Coordinating fixtures on page: 45-51, 53-57, 202, 203, 258-261, 308.



B.9 | ADD-303-AG-AM

Aged brass finish featuring amber tronchi glass.



B.10 | ADD-303-CH-WH

Polished chrome finish featuring white tronchi glass.



B.11 | ADD-303-AG-WH

Aged brass finish featuring white tronchi glass.

A | ESME 10″ SCONCE

ITEM: ESM-4001-AG-
W: 10" | H: 23″ | D: 5"
Light: 4-40W
Socket: E12 Candelabra
Backplate: 4.75″ Round
Wire: 12″

DAMP MOD
MTO



A.1 | ESM-4001-AG-WH

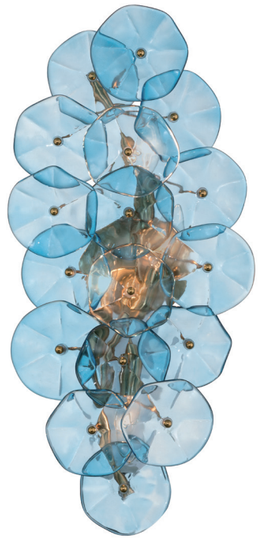

A.2 | ESM-4001-AG-BL



A.3 | ESM-4001-AG-GR

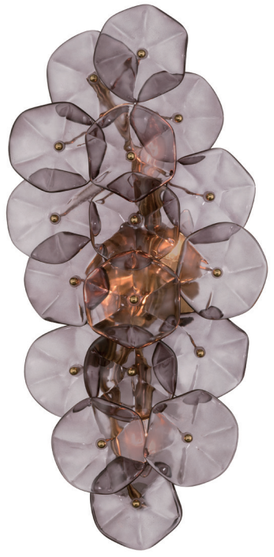

A.4 | ESM-4001-AG-SM

A.1) Aged brass finish with white hand-blown glass petals.

A.2) Aged brass finish with blue hand-blown glass petals.

A.3) Aged brass finish with green hand-blown glass petals.

A.4) Aged brass finish with smoke hand-blown glass petals.

Coordinating fixtures on page: 32-35, 263.

B | OLLIE 14″ SCONCE

ITEM: OLL-6002-AG-
W: 14" | H: 18.75″ | D: 8"
Light: 2-60W
Socket: E12 Candelabra
Backplate: W: 6″ | H: 6.25″
Wire: 10″

DAMP MOD



B.1 | OLL-6002-AG-BL



B.2 | OLL-6002-AG-CL



B.3 | OLL-6002-AG-BH



B.4 | OLL-6002-AG-GR

B.1) Aged brass finish with blue hand-blown sand glass and raised details.

B.2) Aged brass finish with clear hand-blown sand glass and raised details.

B.3) Aged brass finish with blush hand-blown sand glass and raised details.

B.4) Aged brass finish with green hand-blown sand glass and raised details.

Coordinating fixtures on page: 40-43, 257.



ITEM: ACK-923-AG | DESIGN: JEWEL MARLOWE

A | ABIGAIL 15" SCONCE

ITEM: ABI-2002-AG-
W: 15" | H: 14.75" | D: 8.25"
Light: 3-60W
Socket: E12 Candelabra
Backplate: W: 7.25" | H: 11"
Wire: 10"

DAMP MOD



A.1 | ABI-2002-AG-WH



A.2 | ABI-2002-AG-BL

A.1) Aged brass finish with arced white hand-blown glass panels.

A.2) Aged brass finish with arced blue hand-blown glass panels.

Coordinating fixtures on page: 36, 37.

B | ACKERLY 7.5" SCONCE

ITEM: ACK-923-AG
W: 7.5" | H: 20" | D: 5.5"
Light: 3-60W
Socket: E12 Candelabra
Backplate: W: 4.5" | H: 14.5"
Wire: 8"

DAMP MOD



Libby Langdon Design

B) Aged brass finish with textured ice glass panels.
Coordinating fixtures on page: 39, 265.



A.1 | 8102-AG

Aged brass finish with white fabric shades and tapered crystal columns.



A.2 | 8102-PN

Polished nickel finish with white fabric shades and tapered crystal columns.

A | PAXTON 11.5" SCONCE

ITEM: 8102-
W: 11.5" | H: 18.5" | D: 7.5"
Light: 2-60W
Socket: E12 Candelabra
Backplate: W: 4.5" | H: 6"
Wire: 6"

NAD

Coordinating fixtures on page: 199, 213.



B.1 | 8101-AG

Aged brass finish, white fabric shade and tapered crystal column.



B.2 | 8101-PN

Polished nickel finish, white fabric shade and tapered crystal column.

B | PAXTON 5" SCONCE

ITEM: 8101-
W: 5" | H: 17" | D: 7.5"
Light: 1-60W
Socket: E12 Candelabra
Backplate: W: 4.5" | H: 6"
Wire: 6"

NAD

Coordinating fixtures on page: 199, 213.



C.1 | 8861-AG

Aged brass finish, white fabric shade and tapered crystal column.



C.2 | 8861-PN

Polished nickel finish, white fabric shade and tapered crystal column.

C | BAXTER 5" SCONCE

ITEM: 8861-
W: 5" | H: 15" | D: 7"
Light: 1-60W
Socket: E12 Candelabra
Backplate: 5" Round
Wire: 6"

NAD

Coordinating fixtures on page: 87.

D | HAYES 7.5" SCONCE

ITEM: HAY-1411-
W: 7.5" | H: 20" | D: 4.75"
Light: 2-60W
Socket: E12 Candelabra
Backplate: W: 4.5" | H: 12"
Wire: 12"

DAMP MOD

Coordinating fixtures on page: 58-61, 204, 264, 385.



D.1 | HAY-1411-PN

Polished nickel finish with faceted cut crystal prisms.



D.2 | HAY-1411-AG

Aged brass finish with faceted cut crystal prisms.

E | HAYES 7.5" SCONCE

ITEM: HAY-1402-
W: 7.5" | H: 14.25" | D: 4.75"
Light: 2-60W
Socket: E12 Candelabra
Backplate: W: 4.5" | H: 7"
Wire: 10"

DAMP MOD

Coordinating fixtures on page: 58-61, 204, 264, 385.



E.1 | HAY-1402-PN

Polished nickel finish with faceted cut crystal prisms.



E.2 | HAY-1402-AG

Aged brass finish with faceted cut crystal prisms.

F | BOLTON 7.5" SCONCE

ITEM: BOL-8882-
W: 7.5" | H: 13.5" | D: 5"
Light: 2-60W
Socket: E12 Candelabra
Backplate: W: 5" | H: 6.5"
Wire: 6"

LTA

Coordinating fixtures on page: 75, 265, 385.



F.1 | BOL-8882-PN

Polished nickel finish with faceted cut crystal prisms.



F.2 | BOL-8882-AG

Aged brass finish with faceted cut crystal prisms.



ITEM: REN-261-AG | DESIGN: JESSICA KOLTON | PHOTO: UNIQUE EXPOSURE

A | RENEE 10" SCONCE

ITEM: REN-261-
W: 10" | H: 21.75" | D: 7"
Light: 1-60W
Socket: E12 Candelabra
Backplate: 4.75" Round
Wire: 6"

DAMP LTA



A.1 | REN-261-PN



A.2 | REN-261-AG

A.1) Polished nickel finish, glass tail and white fabric rectangle shade.

A.2) Aged brass finish, glass tail and white fabric rectangle shade.

B | CLIFTON 8" SCONCE

ITEM: CLI-231-
W: 8" | H: 20" | D: 8"
Light: 1-60W
Socket: E12 Candelabra
Backplate: W: 4.5" | H: 5.75"
Wire: 6"

DAMP LTA



B.1 | CLI-231-PN



B.2 | CLI-231-AG

B.1) Polished nickel finish, mirrored backplate, crystal bobeche, and oval white fabric shade.

B.2) Aged brass finish, mirrored backplate, crystal bobeche, and oval white fabric shade.



A.1 | ARA-10261-SB-ST



A.2 | ARA-10261-MK-ST

A | ARAGON 4.5" SCONCE

ITEM: ARA-10261-
W: 4.5" | H: 23" | D: 4.5"
Light: 1-3.5W LED
Socket: G9 Base
CRI: 80
Color Temperature: 3000K
Backplate: 4.5" Round
Wire: 12"

ADJ LTA
LED

A.1) Soft brass finish with a natural alabaster stone.

A.2) Matte black finish with a natural alabaster stone.

Ships with both a short and long tail.

Coordinating fixtures on page: 78-83, 190, 191, 319.



B.1 | ARA-10261-SB



B.2 | ARA-10261-MK

B | ARAGON 4.5" SCONCE

ITEM: ARA-10261-
W: 4.5" | H: 23" | D: 5"
Light: 1-3.5W LED
Socket: G9 Base
CRI: 80
Color Temperature: 3000K
Backplate: 4.5" Round
Wire: 12"

ADJ LTA

A.1) Soft brass finish with a faceted cut crystal shade.

A.2) Matte black finish with a faceted cut crystal shade.

Ships with both a short and long tail.

Coordinating fixtures on page: 78-83, 190, 191, 319.

C | ARAGON 4.5" SCONCE

ITEM: ARA-10261-
W: 4.5" | H: 10.75" | D: 4.5"
Light: 1-3.5W LED
Socket: G9 Base
CRI: 80
Color Temperature: 3000K
Backplate: 4.5" Round
Wire: 12"

ADJ LTA
LED

Ships with both a short and long tail.

Coordinating fixtures on page: 78-83, 190, 191, 318.



C.1 | ARA-10261-MK-ST

Matte black finish with a natural alabaster stone.



C.2 | ARA-10261-SB-ST

Soft brass finish with a natural alabaster stone.

D | ARAGON 4.5" SCONCE

ITEM: ARA-10261-
W: 4.5" | H: 10.75" | D: 5"
Light: 1-3.5W
Socket: G9 Base
CRI: 80
Color Temperature: 3000K
Backplate: 4.5" Round
Wire: 12"

ADJ LTA
LED

Ships with both a short and long tail.

Coordinating fixtures on page: 78-83, 190, 191, 318.



D.1 | ARA-10261-MK

Matte black finish with a faceted cut crystal shade.



D.2 | ARA-10261-SB

Soft brass finish with a faceted cut crystal shade.

E | QUINN 7" SCONCE

ITEM: QUN-1501-MK-TG
W: 7" | H: 18.5"-59" | D: 7.75"
Light: 1-60W
Socket: E26 Medium
Canopy: 5" Round
Wire: 40"

ADJ DAMP
LTA

E) Black and textured gold finish with a clear glass cone shade.

Coordinating fixtures on page: 241.





Adjustable wire length for flexible installation.



ITEM: 531-GA | DESIGN: NEW SOUTH HOMES | PHOTO: LAURA SUMRAK

A | BROCHE 12" SCONCE

ITEM: 562-
W: 12" | H: 21" | D: 6.75"
Light: 2-60W
Socket: E12 Candelabra
Backplate: 5" Round
Wire: 8"

LTA

A.1) Antique silver finish with white fabric shade.

A.2) Matte white finish with white fabric shade.

A.3) Antique gold finish with white fabric shade.

Coordinating fixtures on page: 96-108, 113, 193, 195, 211, 231, 279, 283-289, 321, 323, 360, 361, 425-427.



A.1 | 562-SA



A.2 | 562-MT



A.3 | 562-GA

B | BROCHE 6" SCONCE

ITEM: 531-
W: 6" | H: 21" | D: 7.25"
Light: 1-60W
Socket: E12 Candelabra
Backplate: 5" Round
Wire: 6"

LTA

B.1) Antique silver finish with white fabric shades.

B.2) Matte white finish with white fabric shades.

B.3) Antique gold finish with white fabric shades.

Coordinating fixtures on page: 96-108, 113, 193, 195, 211, 231, 279, 283-289, 321, 323, 360, 361, 425-427.



B.1 | 531-SA



B.2 | 531-MT



B.3 | 531-GA



A.1 | 501-GA



A.2 | 501-MT

A | BROCHE 8.5" SCONCE

ITEM: 501-
W: 8.5" | H: 24" | D: 4.5"
Light: 2-60W
Socket: E12 Candelabra
Backplate: W: 7" | H: 4.75"
Wire: 8"

LTA



A.3 | 501-SA



A.4 | 501-EB

A.1) Anqitue gold finish with white fabric half-drum shade.

A.2) Matte white finish with white fabric half-drum shade.

A.3) Antique silver finish with white fabric half-drum shade.

A.4) English bronze finish with white fabric half-drum shade

Coordinating fixtures on page: 96-108, 113, 193, 195, 211, 231, 279, 283-289, 321, 323, 360, 361, 425-427.

B | BROCHE 8.25" SCONCE

ITEM: 561-
W: 8.25" | H: 16" | D: 5.5"
Light: 2-60W
Socket: E12 Candelabra
Backplate: 5.25" Round
Wire: 8"

DAMP LTA



B.1 | 561-CT



B.2 | 561-SA



B.3 | 561-MT



B.4 | 561-GA

B.1) Champagne green tea finish featuring iron leaves.

B.2) Antique silver finish featuring iron leaves.

B.3) Matte white finish featuring iron leaves.

B.4) Antique gold finish featuring iron leaves.

C | BROCHE 8" SCONCE

ITEM: 511-
W: 8" | H: 14" | D: 4.5"
Light: 1-100W
Socket: E12 Candelabra
Backplate: 4.75" Round
Wire: 6"

DAMP LTA



C.1 | 511-SA



C.2 | 511-MT



C.3 | 511-GA

C.1) Antique silver finish featuring iron leaves.

C.2) Matte white finish featuring iron leaves.

C.3) Antique gold finish featuring iron leaves

Coordinating fixtures on page: 96-108, 113, 193, 195, 211, 231, 279, 283-289, 321, 323, 360, 361, 425-427.

A | JULES 7.5" SCONCE

ITEM: JLS-2901-AG-WD
W: 7.5" | H: 17.75" | D: 5"
Light: 1-3.5W LED
Socket: G9 Base
CRI: 80
Color Temperature: 3000K
Backplate: W: 5.25" | H: 4.5"
Wire: 8"

DAMP LED LTA



A) Aged brass finish with strie half glass shade and wooden tail.

B | LAYTON 9.5" SCONCE

ITEM: LAY-301-LG
W: 9.5" | H: 7" | D: 4"
Light: 1-3.5W LED
Socket: G9 Base
CRI: 80
Color Temperature: 3000K
Backplate: W: 8" | H: 4.25"
Wire: 8"

ADA DAMP LED LTA



B) Luxe gold finish paired with textured strie glass.

Coordinating fixtures on page: 243, 273.

C | JACE 6" SCONCE

ITEM: JAC-10501-SG
W: 6" | H: 10.5" | D: 7.25"
Light: 1-3.5W LED
Socket: G9 Base
CRI: 80
Color Temperature: 3000K
Backplate: 5" Round
Wire: 6"

DAMP LED LTA



C) Soft gold finish paired with natural jute shade.

Coordinating fixtures on page: 245, 293.

D | JAYNA 10" SCONCE

ITEM: JAY-A5002-BS
W: 10" | H: 16" | D: 5.5"
Light: 2-60W
Socket: E12 Candelabra
Backplate: W: 4.75" | H: 11"
Wire: 6"

DAMP NAD



D) Burnished silver finish with double jute shade.

Coordinating fixtures on page: 126, 127, 194, 293.

E | BRIELLE 9" SCONCE

ITEM: BRI-3002-SA
W: 9" | H: 14" | D: 5.5"
Light: 2-60W
Socket: E12 Candelabra
Backplate: W: 5.75" | H: 9.5"
Wire: 8"

DAMP LTA



E) Anrique silver finish with natural white capiz shells.

Coordinating fixtures on page: 134, 135, 291.

F | ASTRO 12" SCONCE

ITEM: 9230W-BK
W: 12" | H: 12" | D: 3"
Light: 1-100W
Socket: E26 Medium
Backplate: 4.75" Round
Wire: 8"

MTO NAD



F) Black finish with a star-shaped motif.

Coordinating fixtures on page: 113, 282, 325.

G | LAYLA 4.25" SCONCE

ITEM: 541-GA
W: 4.25" | H: 15.5" | D: 6"
Light: 1-100W
Socket: E12 Candelabra
Backplate: W: 4.25" | H: 15.5"
Wire: 8"

DAMP NAD



G) Antique gold finish paired with geometric discs.

Coordinating fixtures on page: 112, 282.

H | DORAL 7.75" SCONCE

ITEM: DOR-B7722-RG
W: 7.75" | H: 16.5" | D: 3.75"
Light: 2-60W
Socket: E12 Candelabra
Backplate: 4.75" Round
Wire: 6"

ADA DAMP NAD



H) Renaissance gold finish with metal rings.

Coordinating fixtures on page: 112, 287.

I | ROLLINS 10" SCONCE

ITEM: ROL-18802-GA
W: 10" | H: 14" | D: 4.5"
Light: 2-40W
Socket: E12 Candelabra
Backplate: 4.5" Round
Wire: 10"

LTA



I) Antique gold finish with white fabric half-shade and crystal drops.

Coordinating fixtures on page: 141, 213.

J | DORAL 9.5" SCONCE

ITEM: DOR-B7702-RG
W: 9.5" | H: 14" | D: 5.5"
Light: 2-60W
Socket: E12 Candelabra
Backplate: W: 7.5" | H: 4.75"
Wire: 6"

DAMP NAD



J) Renaissance gold finish with metal rings and white fabric half-shade.

Coordinating fixtures on page: 112, 287.

K | ASTRO 13" SCONCE

ITEM: 9232-BK
W: 13" | H: 12.75" | D: 6"
Light: 2-60W
Socket: E12 Candelabra
Backplate: 9" Round
Wire: 8"

NAD



K) Black finish with a star-shaped backplate.

Coordinating fixtures on page: 113, 282, 324.

L | LUNA 7" SCONCE

ITEM: 581-EB-GA
W: 7" | H: 14.75" | D: 3.5"
Light: 1-60W
Socket: E12 Candelabra
Backplate: 4.75" Round
Wire: 8"

ADA DAMP NAD



L) Antique gold and english bronze two-tone finish.

Coordinating fixtures on page: 118, 119, 121, 194.

A | JOJO 11.75" SCONCE

ITEM: JOJ-801-VG-
W: 11.75" | H: 12.5" | D: 5"
Light: 1-60W
Socket: E12 Candelabra
Backplate: W: 8" | H: 6"
Wire: 6"

DAMP LTA



A.1 | JOJ-801-VG-MT



A.2 | JOJ-801-VG-BL



A.3 | JOJ-801-VG-MK



A.4 | JOJ-801-VG-GR



A.5 | JOJ-801-VG-BH

A.1) Vibrant gold finish with white fabric half-cone shade and white rings.

A.2) Vibrant gold finish with white fabric half-cone shade and blue rings.

A.3) Vibrant gold finish with white fabric half-cone shade and black rings.

A.4) Vibrant gold finish with white fabric half-cone shade and green rings.

A.5) Vibrant gold finish with white fabric half-cone shade and blush rings.

B | JORI 10" SCONCE

ITEM: JOR-7352-AG-
W: 10" | H: 19.75" | D: 4"
Light: 2-60W
Socket: E12 Candelabra
Backplate: W: 7.75" | H: 7.5"
Wire: 6"

ADA DAMP
NAD



B.1 | JOR-7352-AG-WD



B.2 | JOR-7352-AG-BL



B.3 | JOR-7352-AG-MT



B.4 | JOR-7352-AG-MK



B.5 | JOR-7352-AG-BH



B.6 | JOR-7352-AG-GR

B.1) Aged brass finish with white fabric half-shade and natural wooden ring.

B.2) Aged brass finish with white fabric half-shade and blue ring.

B.3) Aged brass finish with white fabric half-shade and white ring.

B.4) Aged brass finish with white fabric half-shade and black ring.

B.5 I) Aged brass finish with white fabric half-shade and blush ring.

B.6) Aged brass finish with white fabric half-shade and green ring.



ITEM: XAV-B8321-VG | DESIGN: JAMES BARTON DESIGN BUILD | PHOTO: SPACECRAFTING

A | XAVIER 10" SCONCE

ITEM: XAV-B8311-
W: 10" |H: 12.5" | D: 10.5"
Light: 1-100W
Socket: E26 Medium
Backplate: 4.75" Round
Wire: 6"

DAMP LTA

A.1) Vibrant gold finish, black metal shade and white inside.

A.2) Vibrant gold finish, blue metal shade and white inside.

A.3) Vibrant gold finish, green metal shade and white inside.

A.4) Vibrant gold finish, white metal shade and white inside.

A.5) Matte black finish, black metal shade and white inside.

Coordinating fixtures on page: 92-95, 185-187, 234, 235.



A.1 | XAV-B8311-VG



A.2 | XAV-B8311-VG-BL



A.3 | XAV-B8311-VG-GR



A.4 | XAV-B8311-VG-WH



A.5 | XAV-B8311-MK

B | XAVIER 6" SCONCE

ITEM: XAV-B8321-
W: 6" | H: 15" | D: 7"
Light: 1-100W
Socket: E26 Medium
Backplate: 4.75" Round
Wire: 6"

DAMP LTA

B.1) Vibrant gold finish, black metal shade and white inside.

B.2) Vibrant gold finish, blue metal shade and white inside.

B.3) Vibrant gold finish, green metal shade and white inside.

B.4) Vibrant gold finish, white metal shade and white inside.

B.5) Matte black finish, black metal shade and white inside.

B.6) Matte black finish, white metal shade and white inside.

B.1/B.4/B.5/B.6) Ships with both black and white metal shades



B.1 | XAV-B8321-VG



B.2 | XAV-B8321-VG-BL



B.3 | XAV-B8321-VG-GR



B.4 | XAV-B8321-VG



B.5 | XAV-B8321-MK



B.6 | XAV-B8321-MK

A | WESTON 5.5" SCONCE

ITEM: WES-9901-BK-GA
W: 5.5" | H: 14.5"-19.75" | D: 7.25"
Light: 1-60W
Socket: E12 Candelabra
Backplate: W: 4.75" | H: 7"
Wire: 20"

ADJ LTA



A) Black and antique gold finish with white fabric shade.

Ships with both long and short tail.

B | SLOANE 5" SCONCE

ITEM: SLO-A3601-VG-BF
W: 5" | H: 20" | D: 3.5"
Light: 1-60W
Socket: E12 Candelabra
Backplate: 4.5" Square
Wire: 6"

ADA DAMP NAD



B) Vibrant gold and black forged finish with metal-trimmed white fabric half-shade.



C.1 | RAC-A3501-VG



C.2 | RAC-A3501-PN

C | RACHEL 8" SCONCE

ITEM: RAC-A3501-
W: 8" | H: 22" | D: 7"
Light: 1-60W
Socket: E12 Candelabra
Backplate: 4.75" Round
Wire: 6"

DAMP LTA

C.1) Vibrant gold finish with an oval white fabric shade.

C.2) Polished nickel finish with an oval white fabric shade.

Ships with both metal and glass finial and tail.



D.1 | ARD-832-VG



D.2 | ARD-832-MK-VG

D | ARDSON 7" SCONCE

ITEM: ARD-832-
W: 7" | H: 17.75" | D: 4"
Light: 1-60W
Socket: E12 Candelabra
Backplate: W: 4.5" | H: 11.5"
Wire: 6"

ADA DAMP LTA

D.1) Vibrant gold finish with rectangular white fabric half-shade.

D.2) Vibrant gold and Mattee black finish with rectangular white fabric half-shade.

E | BROMLEY 5.5" SCONCE

ITEM: BRO-451-
W: 5.5" | H: 18.5" | D: 7.25"
Light: 1-60W
Socket: E12 Candelabra
Backplate: W: 4.5" | H: 5.5"
Wire: 6"

DAMP NAD

E.1) Black forged finish with a white fabric shade.

E.2) Polished nickel finish with a white fabric shade.

E.3) Vibrant gold finish with a white fabric shade.



E.1 | BRO-451-BF



E.2 | BRO-451-PN



E.3 | BRO-451-VG

F | TRENTON 5.5" SCONCE

ITEM: TRE-221-
W: 5.5" | H: 18.5" | D: 6.5"
Light: 1-60W
Socket: E12 Candelabra
Backplate: W: 4.5" | H: 8.75"
Wire: 6"

DAMP NAD



F.1 | TRE-221-AG-BF



F.2 | TRE-221-AG

F.1) Vibrant gold and black forged finish with a white fabric shade.

F.2) Vibrant gold with a white fabric shade.

F.3) Black forged finish with a white fabric shade.

F.4) Polished nickel finish with a white fabric shade.

Coordinating fixtures on page: 363.



F.3 | TRE-221-BF



F.4 | TRE-221-PN



A.1 | HAT-472-VG

Vibrant gold finish with crystal accents and white fabric shades.



A.2 | HAT-472-PN

Polished nickel finish with crystal accents and white fabric shades.



A.3 | HAT-472-BF-VG

Black forged and vibrant gold finish with crystal accents and white fabric shades.

A | HATFIELD 12″ SCONCE

ITEM: HAT-472-
W: 12" | H: 18.5″ | D: 6"
Light: 2-60W
Socket: E12 Candelabra
Backplate: 5″ Round
Wire: 6″

DAMP NAD

Coordinating fixtures on page: 86.



B.1 | HAT-471-VG

Vibrant gold finish with crystal accents and white fabric shade.



B.2 | HAT-471-PN

Polished nickel finish with crystal accents and white fabric shade.



B.3 | HAT-471-BF-VG

Black forged and vibrant gold finish with crystal accents and white fabric shade.

B | HATFIELD 5″ SCONCE

ITEM: HAT-471-
W: 5" | H: 18.5″ | D: 6"
Light: 1-60W
Socket: E12 Candelabra
Backplate: 5″ Round
Wire: 6″

DAMP NAD

Coordinating fixtures on page: 86.

C | LLOYD 14.5″ SCONCE

ITEM: LLO-482-AG
W: 14.5" | H: 16″ | D: 5.75"
Light: 2-60W
Socket: E12 Candelabra
Backplate: W: 5″ | H: 8.75″
Wire: 6″

DAMP LTA



C) Aged brass finish with white fabric shades.

Coordinating fixtures on page: 87.

D | LLOYD 4.75″ SCONCE

ITEM: LLO-481-AG
W: 4.75" | H: 13.75″ | D: 5.5"
Light: 1-60W
Socket: E12 Candelabra
Backplate: 4.75" Square
Wire: 6″

DAMP LTA



D) Aged brass finish with a white fabric shade.

Coordinating fixtures on page: 87.

E | VERONICA 11" SCONCE

ITEM: VER-242-
W: 11" | H: 16.5″ | D: 6"
Light: 2-60W
Socket: E12 Candelabra
Backplate: W: 5″ | H: 8.25″
Wire: 6″

DAMP NAD



E.1 | VER-242-BF



E.2 | VER-242-PN



E.3 | VER-242-AG

E.1) Black forged finish with white fabric shades.

E.2) Polished nickel finish with white fabric shades.

E.3) Aged brass finish with white fabric shades.

F | VERONICA 5″ SCONCE

ITEM: VER-241-
W: 5" | H: 16.5″ | D: 6"
Light: 1-60W
Socket: E12 Candelabra
Backplate: W: 5″ | H: 8.25″
Wire: 6″

DAMP NAD



F.1 | VER-241-BF

F.2 | VER-241-PN



F.3 | VER-241-AG

F.1) Black forged finish with a white fabric shade.

F.2) Polished nickel finish with a white fabric shade.

F.3) Aged brass finish with a white fabric shade.



ITEM: LEN-252-BF | DESIGN: ARCHED MANOR

A | LENA 10" SCONCE

ITEM: LEN-252-
W: 10" | H: 18" | D: 7"
Light: 2-60W
Socket: E12 Candelabra
Backplate: W: 4.5" | H: 7"
Wire: 6"

DAMP NAD

A.1) Black forged finish with white fabric shades.

A.2) Polished chrome finish with white fabric shades.

A.3) Vibrant gold finish with white fabric shades.

Coordinating fixtures on page: 363.



A.1 | LEN-252-BF



A.2 | LEN-252-CH



A.3 | LEN-252-VG

B | LENA 4.5" SCONCE

ITEM: LEN-251-
W: 4.5" | H: 18" | D: 7"
Light: 1-60W
Socket: E12 Candelabra
Backplate: W: 4.5" | H: 7"
Wire: 6"

DAMP NAD

B.1) Black forged finish with a white fabric shade.

B.2) Polished chrome finish with a white fabric shade.

B.3) Vibrant gold finish with with a white fabric shade.

Coordinating fixtures on page: 363.



B.1 | LEN-251-BF



B.2 | LEN-251-CH



B.3 | LEN-251-VG

A | PAYTON 13.5" SCONCE

ITEM: PAY-922-
W: 13.5" | H: 11.75" | D: 6"
Light: 2-60W
Socket: E12 Candelabra
Backplate: 5.5" Round
Wire: 8"

DAMP LTA



A.1 | PAY-922-VG

Vibrant gold finish with white fabric shades.



A.2 | PAY-922-CH

Polished chrome finish with white fabric shades.



A.3 | PAY-922-BF

Black forged finish with white fabric shades.

B | PAYTON 5.5" SCONCE

ITEM: PAY-921-
W: 5.5" | H: 11.75" | D: 7.5"
Light: 1-60W
Socket: E12 Candelabra
Backplate: 5.5" Round
Wire: 8"

DAMP LTA



B.1 | PAY-921-VG

Vibrant gold finish with a white fabric shade.



B.2 | PAY-921-CH

Polished chrome finish with a white fabric shade.



B.3 | PAY-921-BF

Black forged finish with a white fabric shade.

C | BAILEY 4.75" SCONCE

ITEM: BAI-A2101-
W: 4.75" | H: 16" | D: 6.75"
Light: 1-60W
Socket: E12 Candelabra
Backplate: 4.75" Round
Wire: 10"

NAD

C.1) Aged brass finish with a white fabric shade.

C.2) Mattee black finish with a white fabric shade.

Coordinating fixtures on page: 84, 85, 188, 189.



C.1 | BAI-A2101-AG



C.2 | BAI-A2101-MK

D | SYLVAN 15.5" SCONCE

ITEM: 2242-
W: 15.5" | H: 17.25" | D: 7"
Light: 2-60W
Socket: E12 Candelabra
Backplate: 5" Round
Wire: 6"

DAMP NAD



D.1 | 2242-PN



D.2 | 2242-VG

Libby Langdon Design

D.1) Polished nickel finish with white fabric shades.
D.2) Vibrant gold finish with white fabric shades.

D.3) Dark bronze finish with ivory linen shades.
This sconce is dry rated.

D.4) Black forged finish with white fabric shades.

Coordinating fixtures on page: 87, 199, 280, 367.



D.3 | 2242-DB



D.4 | 2242-BF

E | SYLVAN 4.75" PENDANT

ITEM: 2241-
W: 4.75" | H: 15.75" | D: 7.75"
Light: 1-60W
Socket: E12 Candelabra
Backplate: 5" Round
Wire: 6"

DAMP NAD



E.1 | 2241-PN



E.2 | 2241-VG

Libby Langdon Design

E.1) Polished nickel finish with white fabric shades.
E.2) Vibrant gold finish with white fabric shades.

E.3) Dark bronze finish with ivory linen shades.
This sconce is dry rated.

E.4) Black forged finish with white fabric shades.

Coordinating fixtures on page: 87, 199, 280, 367.



E.3 | 2241-DB



E.4 | 2241-BF



ITEM: RIV-382-AG | DESIGN: SUPERIOR CONSTRUCTION & DESIGN | PHOTO: ABODE PHOTO CO.

A | RIVERDALE 6" SCONCE

ITEM: RIV-382-
W: 6" | H: 14.5"-20" | D: 7"
Light: 1-60W
Socket: E12 Candelabra
Backplate: 5" Round
Wire: 6"

ADJ DAMP
LTA

Ships with both short and long tails and metal and glass finials.



A.1 | RIV-382-BF

Black forged finish with a white fabric shade.



A.2 | RIV-382-DB

Dark bronze finish with a white fabric shade.



A.3 | RIV-382-PN

Polished nickel finish with a white fabric shade.



A.4 | RIV-382-AG

Aged brass finish with a white fabric shade.

B | RIVERDALE 15" SCONCE

ITEM: RIV-383-
W: 15" | H: 14.5"-20" | D: 7"
Light: 2-60W
Socket: E12 Candelabra
Backplate: 5" Round
Wire: 6"

ADJ DAMP
LTA

B.1) Black forged finish with a white fabric shade.

B.2) Dark bronze finish with a white fabric shade.

B.3) Polished nickel finish with a white fabric shade.

B.4) Aged brass finish with a white fabric shade.

Ships with both short and long tails and metal and glass finials.



B.1 | RIV-383-BF



B.2 | RIV-383-DB



B.3 | RIV-383-PN



B.4 | RIV-383-AG



A.1 | BRE-A3631-PN

Polished nickel finish with a rectangular white half-shade.



A.2 | BRE-A3631-VG

Vibrant gold finish with a rectangular white half-shade.

A | BRENT 6.5" SCONCE

ITEM: BRE-A3631-
W: 6.5" | H: 15" | D: 4"
Light: 1-60W
Socket: E12 Candelabra
Backplate: W: 4.5" | H: 11"
Wire: 6"

ADA DAMP
NAD

B | BRENT 6.5" SCONCE

ITEM: BRE-A3633-MK-VG
W: 6.5" | H: 15" | D: 4"
Light: 1-60W
Socket: E12 Candelabra
Backplate: W: 4.5" | H: 11"
Wire: 6"

ADA DAMP
NAD



A.3 | BRE-A3631-VG-BF

Vibrant gold and black forged finish with white half-shade.



A.4 | BRE-A3631-PN-BF

Polished nickel and black forged finish with white half-shade.



B | BRE-A3633-MK-VG

Natural wood, Matte black, and vibrant gold finish with white half-shade.



C.1 | PRE-461-VG



C.2 | PRE-461-VG-WD

C | PRESTON 4.75" SCONCE

ITEM: PRE-461-
W: 4.75" | H: 17" | D: 6.75"
Light: 1-60W
Socket: E12 Candelabra
Backplate: W: 4.5" | H: 12"
Wire: 6"

DAMP NAD

C.1) Vibrant gold metal finish with a white fabric shade.

C.2) Natural wood and vibrant gold finish with a white fabric shade.

D | DURHAM 12.75" SCONCE

ITEM: DUR-A3542-
W: 12.75" | H: 12.25" | D: 3.75"
Light: 2-60W
Socket: E12 Candelabra
Backplate: W: 9" | H: 4.5"
Wire: 6"

ADA DAMP
NAD

D.1) Black forged finish with white fabric half-shade.

D.2) Polished nickel finish with white fabric half-shade.

D.3) Vibrant gold finish with white fabric half-shade.



D.1 | DUR-A3542-BF



D.2 | DUR-A3542-PN



D.3 | DUR-A3542-VG

E | BRENT 7" SCONCE

ITEM: BRE-A3632-
W: 7" | H: 10" | D: 4"
Light: 1-60W
Socket: E12 Candelabra
Backplate: W: 4.5" | H: 5"
Wire: 6"

ADA DAMP
LTA

E.1) Black forged finish with white fabric half-shade.

E.2) Polished nickel finish with white fabric half-shade.

E.3) Vibrant gold finish with white fabric half-shade.



E.1 | BRE-A3632-BF



E.2 | BRE-A3632-PN



E.3 | BRE-A3632-VG

F | CARLYN 10" SCONCE

ITEM: CAR-9202-BK
W: 10" | H: 11" | D: 3.75"
Light: 2-25W
Socket: E12 Candelabra
Backplate: W: 9" | H: 5.25"
Wire: 10"

ADA DAMP
DRY LTA

F) Black finish with white fabric half-shade.

Coordinating fixtures on page: 221, 240, 278.



G | CLOVER 9.5" SCONCE

ITEM: CLO-8892-AG
W: 9.5" | H: 16" | D: 6.75"
Light: 1-60W
Socket: E12 Candelabra
Backplate: W: 6" | H: 5"
Wire: 12"

NAD

G) Aged brass finish, glass balls, and white half-shade.

Coordinating fixtures on page: 72, 73, 267, 369.





A.1 | ROY-802-GA
B.2 | ROY-802-GA-LED

Antique gold finish with a white glass panel.



A.2 | ROY-802-CH
B.2 | ROY-802-CH-LED

Polished chrome finish with a white glass panel.



A.3 | ROY-802-BK
B.3 | ROY-802-BK-LED

Black finish with a white glass panel.

A | ROYSTON 6.75" SCONCE

ITEM: ROY-802-
W: 6.75" | H: 17.75" | D: 3.5"
Light: 2-60W
Socket: E12 Candelabra
Backplate: W: 5.5" | H: 17.5"
Wire: 8"

ADA DAMP
LTA

B | ROYSTON 6.75" SCONCE

ITEM: ROY-802-
W: 6.75" | H: 17.75" | D: 3.5"
Light: 1-20W
Socket: Integrated LED Panel
CRI: 90
Color Temp: 3000K
Backplate: W: 5.5" | H: 17"
Wire: 8"

ADA DAMP
LED LTA

Coordinating fixtures on page: 219, 240, 281.



C.1 | FUL-902-GA



C.2 | FUL-902-BK



C.3 | FUL-902-PN

C | FULTON 13" SCONCE

ITEM: FUL-902-
W: 13" | H: 6.25" | D: 4"
Light: 2-60W
Socket: E12 Candelabra
Backplate: W: 11.5" | H: 6"
Wire: 8"

ADA LTA

C.1) Antique gold finish with a white fabric shade.

C.2) Black finish with a white fabric shade.

C.3) Polished nickel finish with a white fabric shade.

Coordinating fixtures on page: 196, 197, 217, 227, 277, 278, 371, 391.

D | BRINKLEY 10" SCONCE

ITEM: BRK-A3702-
W: 10" | H: 15" | D: 4"
Light: 2-60W
Socket: E12 Candelabra
Backplate: W: 10" | H: 5.5"
Wire: 6"

ADA DAMP
LTA



D.1 | BRK-A3702-BF

Black forged finish with a white fabric half-shade.



D.2 | BRK-A3702-PN

Polished nickel finish with a white fabric half-shade.



D.3 | BRK-A3702-VG

Vibrant gold finish with a white fabric half-shade.

E | FREMONT 10" SCONCE

ITEM: FRE-422-
W: 10" | H: 21" | D: 4"
Light: 2-60W
Socket: E12 Candelabra
Backplate: W: 4.75" | H: 8.5"
Wire: 6"

ADA DAMP
LTA



E.1 | FRE-422-BF

Black forged finish with a white fabric half-shade.



E.2 | FRE-422-PN

Polished nickel finish with a white fabric half-shade.



E.3 | FRE-422-VG

Vibrant gold finish with a white fabric half-shade.

F | LAUREL 10" SCONCE

ITEM: LRL-992-VG-
W: 10" | H: 14.25" | D: 4"
Light: 2-60W
Socket: E12 Candelabra
Backplate: W: 8" | H: 5.5"
Wire: 6"

ADA LTA

F.1) Vibrant gold finish with rectangular black half-shade.

F.2) Vibrant gold finish with rectangular white half-shade.

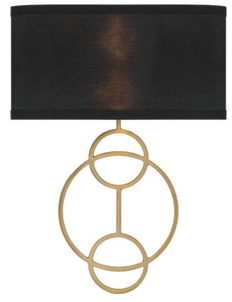

F.1 | LRL-992-VG-BK

This sconce is dry rated.



F.2 | LRL-992-VG-WH

This sconce is damp rated.

A | KARRINGTON 12.5" SCONCE

ITEM: KAR-90902-
W: 12.5" | H: 18.5" | D: 6.75"
Light: 2-60W
Socket: E12 Candelabra
Backplate: 5" Round
Wire: 8"

LTA



A.1 | KAR-90902-AG-CL-MWP

Aged brass finish with faceted cut crystals.



A.2 | KAR-90902-MK-CL-MWP

Mattee black finish with faceted cut crystals.

Coordinating fixtures on page: 143.

B | ASHTON 5.5" SCONCE

ITEM: 5011-OS-CL-MWP
W: 5.5" | H: 12.5" | D: 7"
Light: 1-60W
Socket: E12 Candelabra
Backplate: 5.75" Round
Wire: 6"

DAMP LTA



B) Olde silver finish with faceted cut crystals.

Coordinating fixtures on page: 144, 296.

C | ASHTON 10.5" SCONCE

ITEM: 5012-OS-CL-MWP
W: 10.5" | H: 18.25" | D: 6"
Light: 2-60W
Socket: E12 Candelabra
Backplate: 5.75" Round
Wire: 6"

DAMP LTA



C) Olde silver finish with faceted cut crystals.

Coordinating fixtures on page: 144, 296.

D | GABRIELLE 4.75" SCONCE

ITEM: GAB-B7311-GA
W: 4.75" | H: 19" | D: 5.5"
Light: 1-100W
Socket: E26 Medium
Backplate: 4.75" Round
Wire: 6"

DAMP LTA



D) Antique gold finish with faceted cut crystals.

Coordinating fixtures on page: 155, 156, 297.

E | WINHAM 9.5" SCONCE

ITEM: WIN-612-GA-CL-MWP
W: 9.5" | H: 16" | D: 5.5"
Light: 2-60W
Socket: E12 Candelabra
Backplate: W: 5" | H: 10"
Wire: 6"

DAMP LTA



E) Antique gold finish with faceted cut crystals.

Coordinating fixtures on page: 156, 206, 207, 297.

F | METRO 10" SCONCE

ITEM: 422-
W: 10" | H: 14.5" | D: 4.5"
Light: 2-60W
Socket: E12 Candelabra
Backplate: 4.75" Round
Wire: 8"

DAMP LTA

Coordinating fixtures on page: 145.



F.1 | 422-SA

Antique silver finish with smooth glass drops.



F.2 | 422-GA

Antique gold finish with smooth glass drops.

G | ARCADIA 11.25" SCONCE

ITEM: ARC-1902-
W: 11.25" | H: 21.25" | D: 7.25"
Light: 2-60W
Socket: E12 Candelabra
Backplate: W: 4.5" | H: 8"
Wire: 10"

DAMP LTA

Coordinating fixtures on page: 148-151, 153, 297.



G.1 | ARC-1902-SA-CL-MWP

Antique silver finish with faceted cut crystals.



G.2 | ARC-1902-GA-CL-MWP

Antique gold finish with faceted cut crystals.

H | WINFIELD 9.75" SCONCE

ITEM: WIN-212-
W: 9.75" | H: 17" | D: 5.75"
Light: 2-60W
Socket: E12 Candelabra
Backplate: W: 5" | H: 10"
Wire: 8"

DAMP MOD

Coordinating fixtures on page: 157, 206, 207, 297.



H.1 | WIN-212-SA-CL-MWP

Antique silver finish draped with faceted cut crystals.



H.2 | WIN-212-GA-CL-MWP

Antique gold finish draped with faceted cut crystals.

A | BUTLER 14" SCONCE

ITEM: 3022-EB-CL-MWP
W: 14" | H: 13" | D: 8"
Light: 2-60W
Socket: E12 Candelabra
Backplate: 6" Round
Wire: 6"

DAMP LTA



A) English bronze finish with faceted cut crystals.

Coordinating fixtures on page: 154.

B | FILMORE 10.5" SCONCE

ITEM: 4452-GA-CL-MWP
W: 10.5" | H: 12.5" | D: 7"
Light: 2-60W
Socket: E12 Candelabra
Backplate: 5" Round
Wire: 6"

LTA



B) Antique gold finish with faceted cut crystals.

Coordinating fixtures on page: 147, 347.

C | HAMPTON 5.5" SCONCE

ITEM: 5621-
W: 5.5" | H: 13" | D: 7.5"
Light: 1-60W
Socket: E12 Candelabra
Backplate: 4.75" Round
Wire: 6"

DAMP LTA



C.1 | 5621-CH

Polished chrome finish with a sheer silver shade and clear smooth drops.



C.2 | 5621-AB

Antique brass finish with a sheer amber shade and amber smooth drops.

Coordinating fixtures on page: 223, 298.

D | OTHELLO 14" SCONCE

ITEM: 6822-
W: 14" | H: 16" | D: 6"
Light: 2-60W
Socket: E12 Candelabra
Backplate: 5.25" Round
Wire: 6"

DAMP LTA



D.1 | 6822-MK-CL-MWP

Matte black finish with faceted cut crystals.



D.2 | 6822-CH-CL-MWP

Polished chrome finish with faceted cut crystals.



E.3 | 6822-VG-CL-MWP

Vibrant gold finish with faceted cut crystals.

Coordinating fixtures on page: 222, 298.

ITEM: 4452-GA-CL-MWP | DESIGN: TKS DESIGN GROUP | PHOTO: MICHAEL ALAN KASKEL

A | MARLOWE 5" SCONCE

ITEM: 641-PB
W: 5" | H: 9.75" | D: 6.25"
Light: 1-60W
Socket: E12 Candelabra
Backplate: W: 5" | H: 8.75"
Wire: 6"

DAMP NAD



A) Polished brass finish with intricate cast brass detailing.

B | MARLOWE 10" SCONCE

ITEM: 642-PB
W: 10" | H: 9.75" | D: 5"
Light: 2-60W
Socket: E12 Candelabra
Backplate: W: 5.25" | H: 8.5"
Wire: 6"

DAMP NAD



B) Polished brass finish with intricate cast brass detailing.

C | PARIS MARKET 6.25" SCONCE

ITEM: 5021-AW-CL-MWP
W: 6.25"| H: 10" | D: 6.5"
Light: 1-60W
Socket: E12 Candelabra
Backplate: W: 6"| H: 8.5"
Wire: 6"

LTA



C) Antique white finish with cast detailing and cut crystals.

Coordinating fixtures on page: 146, 290.

D | PARIS MARKET 10" SCONCE

ITEM: 5022-AW-CL-MWP
W: 10" | H: 9.5" | D: 5"
Light: 2-60W
Socket: E12 Candelabra
Backplate: W: 6" | H: 8.5"
Wire: 6"

LTA



D) Antique white finish with cast detailing and cut crystals.

Coordinating fixtures on page: 146, 290.

E | PARIS MARKET 5" SCONCE

ITEM: 5111-AW
W: 5" | H: 9.75" | D: 6.25"
Light: 1-60W
Socket: E12 Candelabra
Backplate: W: 6" | H: 8.5"
Wire: 6"

LTA



E) Antique white finish with intricate cast detailing.

Coordinating fixtures on page: 146, 290.

F | PARIS MARKET 10" SCONCE

ITEM: 5122-AW
W: 10" | H: 9.5" | D: 5"
Light: 2-60W
Socket: E12 Candelabra
Backplate: W: 6" | H: 8.5"
Wire: 6"

LTA



F) Antique white finish with intricate cast detailing.

Coordinating fixtures on page: 146, 290.

G | MILFORD 4.25" SCONCE

ITEM: 621-AG
W: 4.25" | H: 11.5" | D: 6.25"
Light: 1-60W
Socket: E12 Candelabra
Backplate: W: 4.25" | H: 10.25"
Wire: 12"

DAMP LTA



G) Aged brass finish with intricate cast brass detailing.

H | MILFORD 9.5" SCONCE

ITEM: 622-AG
W: 9.5" | H: 11.5" | D: 5.25"
Light: 2-60W
Socket: E12 Candelabra
Backplate: W: 4.25" | H: 10.25"
Wire: 12"

DAMP LTA



H) Aged brass finish with intricate cast brass detailing.

I | MAYFIELD 5.25" SCONCE

ITEM: 5221-
W: 5.25" | H: 9.75" | D: 6.5"
Light: 1-60W
Socket: E26 Medium
Backplate: W: 5.25" I H: 8.75"
Wire: 12"

DAMP MTO
LTA

I.1) Aged white finish with cast detailing and frosted lalique glass.

I.2) Aged brass finish with cast brass details and frosted lalique glass.



I.1 | 5221-AW



I.2 | 5221-AG

J | MAYFIELD 11.5" SCONCE

ITEM: 5222-
W: 11.5" | H: 8" | D: 5.5"
Light: 2-60W
Socket: E26 Medium
Backplate: W: 8.75" | H: 5.25"
Wire: 12"

DAMP LTA

J.1) Aged white finish with cast detailing and frosted lalique glass.

J.2) Aged brass finish with cast brass details and frosted lalique glass.



J.1 | 5222-AW



J.2 | 5222-AG



ITEM: 651-OB | DESIGN: JOYFULLY GREEN



A | LEXSI 8" SCONCE

ITEM: 658-OB
W: 8" | H: 21.25" | D: 5.5"
Light: 2-60W
Socket: E12 Candelabra
Backplate: W: 5" | H: 21.25"
Wire: 12"

DAMP LTA

A) Olde brass finish with intricate cast brass detailing.

B | LEXSI 4.5" SCONCE

ITEM: 651-OB
W: 4.5" | H: 15" | D: 5.5"
Light: 1-60W
Socket: E12 Candelabra
Backplate: W: 4.5" | H: 15"
Wire: 6"

DAMP LTA

B) Olde brass finish with intricate cast brass detailing.



C | LEXSI 8" SCONCE

ITEM: 650-OB
W: 8" | H: 15" | D: 5.5"
Light: 2-60W
Socket: E12 Candelabra
Backplate: W: 4.5" | H: 15"
Wire: 6"

DAMP LTA

C) Olde brass finish with intricate cast brass detailing.

Coordinating fixtures on page: 350.



D | LOXLEY 12.75" SCONCE

ITEM: 662-MB
W: 12.75" | H: 20" | D: 3.75"
Light: 2-60W
Socket: E12 Candelabra
Backplate: W: 4.75" | H: 20"
Wire: 6"

ADA DAMP LTA

D) Matte brass finish with intricate cast brass detailing.



E | LOXLEY 12.75" SCONCE

ITEM: 663-MB
W: 12.75" | H: 21.5" | D: 6.75"
Light: 3-60W
Socket: E12 Candelabra
Backplate: W: 4.75" | H: 20"
Wire: 6"

DAMP LTA

E) Matte brass finish with intricate cast brass detailing.



F | LANGLEY 4.75" SCONCE

ITEM: 7001-OB
W: 4.75" | H: 20" | D: 9"
Light: 1-60W
Socket: E12 Candelabra
Backplate: W: 4.75" | H: 20"
Wire: 12"

DAMP LTA

F) Olde brass finish with intricate cast brass detailing.



G | LANGLEY 15" SCONCE

ITEM: 7002-OB
W: 15" | H: 20" | D: 6.75"
Light: 2-60W
Socket: E12 Candelabra
Backplate: W: 4.75" | H: 20"
Wire: 12"

DAMP LTA

G) Olde brass finish with intricate cast brass detailing.



A | IMPERIAL 4.75" SCONCE

ITEM: 3221-CH-CL-MWP
W:4.75" | H: 13.5" | D: 7"
Light: 1-60W
Socket: E12 Candelabra
Backplate: 5"
Wire: 6"

LTA



A) Polished chrome finish with faceted cut crystals.

Coordinating fixtures on page: 154.

B | IMPERIAL 12" SCONCE

ITEM: 3222-CH-CL-MWP
W:12" | H: 14" | D: 5"
Light: 2-60W
Socket: E12 Candelabra
Backplate: 5"
Wire: 6"

LTA



B) Polished chrome finish with faceted cut crystals.

Coordinating fixtures on page: 154.



C.1 | 4471-GD-CL-MWP



C.2 | 4471-CH-CL-MWP

C | MARIA THERESA 6" SCONCE

ITEM: 4471-
W: 6" | H: 9" | D: 8"
Light: 1-60W
Socket: E12 Candelabra
Backplate: 6" Round
Wire: 6"

LTA

C.1) Gold finish with faceted cut crystals.

C.2) Polished chrome finish with faceted cut crystals.

Coordinating fixtures on page: 172-175, 177-181, 299, 353.



D.1 | 4472-GD-CL-MWP



D.2 | 4472-CH-CL-MWP

D | MARIA THERESA 10.5" SCONCE

ITEM: 4472-
W: 10.5" | H: 12.5" | D: 7"
Light: 2-60W
Socket: E12 Candelabra
Backplate: 6" Round
Wire: 6"

LTA

D.1) Gold finish with faceted cut crystals.

D.2) Polished chrome finish with faceted cut crystals.

Coordinating fixtures on page: 172-175, 177-181, 299, 353.

E | MARIA THERESA 13.5" SCONCE

ITEM: 4425-
W: 13.5" | H: 22" | D: 9"
Light: 5-60W
Socket: E12 Candelabra
Backplate: 6" Round
Wire: 6"

LTA



E.1 | 4425-CH-CL-MWP



E.2 | 4425-GD-CL-MWP

E.1) Polished chrome finish with faceted cut crystals.

E.2) Gold finish with faceted cut crystals.

Coordinating fixtures on page: 172-175, 177-181, 299, 352.

F | MARIA THERESA 11" SCONCE

ITEM: 4423-
W: 11" | H: 20" | D: 8"
Light: 3-60W
Socket: E12 Candelabra
Backplate: 6" Round
Wire: 6"

LTA



F.1 | 4423-CH-CL-MWP



F.2 | 4423-GD-CL-MWP

F.1) Polished chrome finish with faceted cut crystals.

F.2) Gold finish with faceted cut crystals.

Coordinating fixtures on page: 172-175, 177-181, 299, 352.



ITEM: 1031-PB-CL-MWP, 1138-PB-CL-MWP | DESIGN: URSULA CARMONA

A | TRADITIONAL CRYSTAL 5" SCONCE

ITEM: 1031-
W: 5" | H: 9" | D: 8"
Light: 1-60W
Socket: E12 Candelabra
Backplate: 5.25" Round
Wire: 6"

LTA

A.1) Polished chrome finish with faceted cut crystals.

A.2) Polished brass finish with faceted cut crystals.

Coordinating fixtures on page: 154, 158-165, 167-169.



A.1 | 1031-CH-CL-MWP



A.2 | 1031-PB-CL-MWP

B | TRADITIONAL CRYSTAL 15" SCONCE

ITEM: 1032-
W: 15" | H: 12.5" | D: 7"
Light: 2-60W
Socket: E12 Candelabra
Backplate: 5.25" Round
Wire: 6"

LTA

B.1) Polished chrome finish with faceted cut crystals.

B.2) Polished brass finish with faceted cut crystals.

Coordinating fixtures on page: 154, 158-165, 167-169.



B.1 | 1032-CH-CL-MWP



B.2 | 1032-PB-CL-MWP

C | TRADITIONAL CRYSTAL 15" SCONCE

ITEM: 1033-
W: 15" | H: 16" | D: 8"
Light: 3-60W
Socket: E12 Candelabra
Backplate: 5.25" Round
Wire: 6"

LTA

C.1) Polished chrome finish with faceted cut crystals.

C.2) Polished Brass finish with faceted cut crystals.

Coordinating fixtures on page: 154, 158-165, 167-169.



C.1 | 1033-CH-CL-MWP



C.2 | 1033-PB-CL-MWP



ITEM: 531-OP-MT | DESIGN: LAH INTERIORS | PHOTO: SUZY THOMPSON PHTOTOGRPAHY

WALL

BATH VANITIES

A | MARSELLE 42" BATH VANITY

ITEM: MSL-305-
W: 42" | H: 8.5" | D: 6.5"
Light: 5-60W
Socket: E12 Candelabra
Backplate: 5.25" Round
Wire: 6"

DAMP | LTA | MTO

Coordinating fixtures
on page: 109-111,
286, 437.

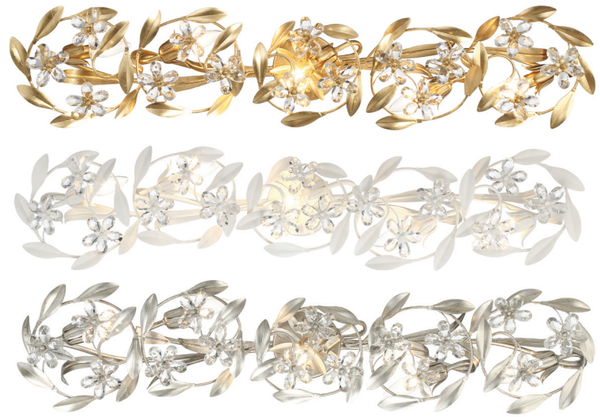

A.1 | MSL-305-GA

Antique gold finish with faceted crystals petal accents.

A.2 | MSL-305-MT

Matte white finish with faceted crystals petal accents.

A.3 | MSL-305-SA

Antique silver finish with faceted crystals petal accents.

B | MARSELLE 26" BATH VANITY

ITEM: MSL-303-
W: 26" | H: 8.5" | D: 6.5"
Light: 3-60W
Socket: E12 Candelabra
Backplate: 5.25" Round
Wire: 6"

DAMP | LTA | MTO

Coordinating fixtures
on page: 109-111,
286, 437.

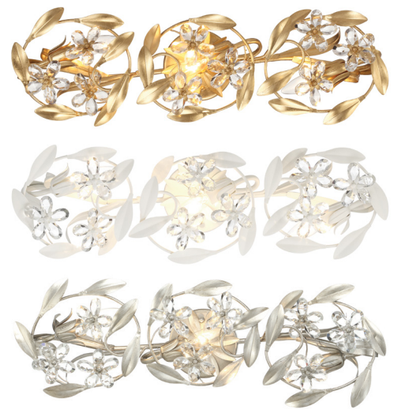

B.1 | MSL-303-GA

Antique gold finish with faceted crystals petal accents.

B.2 | MSL-303-MT

Matte white finish with faceted crystals petal accents.

B.3 | MSL-303-SA

Antique silver finish with faceted crystals petal accents.

C | PALLA 24" BATH VANITY

ITEM: PAL-526-GA
W: 24" | H: 6.75" | D: 3.5"
Light: 4-60W
Socket: E12 Candelabra
Backplate: W: 22.75" | H: 4.75"
Wire: 6"

ADA | DAMP | LTA

C) Antique gold finish with natural capiz shells.

Coordinating fixtures on page:
133, 135, 291.



C | PAL-526-GA



D | 526-SA

D | PALLA 24" BATH VANITY

ITEM: 526-SA
W: 24" | H: 6.75" | D: 3.5"
Light: 4-60W
Socket: E12 Candelabra
Backplate: W: 22.75" | H: 4.75"
Wire: 6"

ADA | DAMP | LTA

D) Antique silver finish, natural white capiz shells and octagonal crystals.

Coordinating fixtures on page:
133, 135, 291.

ITEM: 526-SA | DESIGN: LAURIE DIGIACOMO INTERIORS | PHOTO: TORI SIKKEMA PHOTOGRAPHY



A | 508-GA-SA

A) Antique gold and silver finish featuring iron floral leaves.

B) Antique gold and silver finish featuring iron floral leaves.



B | 503-GA-SA

A | BROCHE 31" BATH VANITY

ITEM: 508-GA-SA
W: 31" | H: 4.5" | D: 5"
Light: 5-60W
Socket: E12 Candelabra
Backplate: W: 31" | H: 4.5"
Wire: 8"

DAMP LTA

B | BROCHE 18" BATH VANITY

ITEM: 503-GA-SA
W: 18" | H: 4.5" | D: 5"
Light: 3-60W
Socket: E12 Candelabra
Backplate: W: 18" | H: 4.5"
Wire: 8"

DAMP LTA



C.1 | 573-OP-GA



C.2 | 573-OP-MT



C.3 | 573-OP-SA

C | BROCHE 25" BATH VANITY

ITEM: 573-OP-
W: 25" | H: 15" | D: 8"
Light: 3-60W
Socket: E12 Candelabra
Backplate: 4.75" Round
Wire: 6"

DAMP LTA

C.1) Antique gold finish with encased white glass shades.

C.2) Matte white finish with encased white glass shades.

C.3) Antique silver finish with encased white glass shades.

Coordinating fixtures on page: 96-108, 113, 193, 195, 211, 231, 279, 283-289, 321-323, 360, 425-427.

D | BROCHE 6.5" SCONCE

ITEM: 571-OP-
W: 6.5" | H: 15" | D: 8"
Light: 1-60W
Socket: E12 Candelabra
Backplate: 4.75" Round
Wire: 6"

DAMP LTA



D.1 | 571-OP-SA



D.2 | 571-OP-MT



D.3 | 571-OP-GA

D.1) Antique silver finish with encased white glass shade.

D.2) Matte white finish with encased white glass shade.

D.3) Antique gold finish with encased white glass shade.

E | BROCHE 6" SCONCE

ITEM: 531-OP-
W: 6" | H: 20.75" | D: 7.25"
Light: 1-60W
Socket: E12 Candelabra
Backplate: 5" Round
Wire: 6"

DAMP LTA



E.1 | 531-OP-SA



E.2 | 531-OP-MT



E.3 | 531-OP-GA

E.1) Antique silver finish with encased white glass shade.

E.2) Matte white finish with encased white glass shade.

E.3) Antique gold finish with encased white glass shade.

A | LENA 6" SCONCE

ITEM: LEN-250-OP-
W: 6" | H: 17.5" | D: 7"
Light: 1-100W
Socket: E26 Medium
Backplate: W: 4.5" | H: 7"
Wire: 6"

DAMP NAD



A.1 | LEN-250-OP-BF

Black forged finish with encased white glass shade.



A.2 | LEN-250-OP-CH

Polished chrome finish with encased white glass shade.



A.3 | LEN-250-OP-VG

Vibrant gold finish with encased white glass shade.

Coordinating fixtures on page: 335.

B | TRENTON 5" SCONCE

ITEM: TRE-221-OP-
W: 5" | H: 18.5" | D: 6.5"
Light: 1-60W
Socket: E12 Candelabra
Backplate: W: 4.5" | H: 8.5"
Wire: 6"

DAMP LTA



B.1 | TRE-221-OP-AG-BF



B.2 | TRE-221-OP-AG

B.1) Black forged and vibrant gold finish with encased white glass.

B.2) Vibrant gold finish with encased white glass.

B.3) Black forged finish with encased white glass.

B.4) Polished nickel finish encased white glass

Coordinating fixtures on page: 331.



B.3 | TRE-221-OP-BF



B.4 | TRE-221-OP-PN

ITEM: LEN-250-OP-BF | DESIGN: STELLA NOIR DESIGN | PHOTO: RAMSY BAKER PHOTOGRAPHY

A | NILES 4.75" SCONCE

ITEM: NIL-70011-BF-MG
W: 4.75" | H: 12" | D: 6.25"
Light: 1-60W
Socket: E12 Candelabra
Backplate: 4.75" Round
Wire: 6"

DAMP LTA



A) Modern gold and black forged finish with glass shades.

Coordinating fixtures on page: 88.

B | NILES 15" SCONCE

ITEM: NIL-70012-BF-MG
W: 15" | H: 12" | D: 5.75"
Light: 2-60W
Socket: E12 Candelabra
Backplate: 4.75" Round
Wire: 6"

DAMP LTA



B) Modern gold and black forged finish with glass shades.

Coordinating fixtures on page: 88.

C | NILES 23.5" BATH VANITY

ITEM: NIL-70013-BF-MG
W: 23.5" | H: 12.25" | D: 5.75"
Light: 3-60W
Socket: E12 Candelabra
Backplate: 4.75" Round
Wire: 6"

DAMP LTA



C) Modern gold and black forged finish with glass shades.

Coordinating fixtures on page: 88.

D | BRYANT 14.5" SCONCE

ITEM: BRY-8002-BF
W: 14.5" | H: 12.75" | D: 5.75"
Light: 2-60W
Socket: E26 Medium
Backplate: 5.5" Round
Wire: 8"

DAMP LTA



D) Black forged finish with glass shades.

Coordinating fixtures on page: 218, 278, 413.



E | CAP-8514-MK-TG

Matte black and gold finish with capsule-shaped enclosed white glass.



E | CAPSULE 18.5" SCONCE

ITEM: CAP-8512-MK-TG
W: 18.5" | H: 4.75" | D: 4.5"
Light: 2-6W, LED T10 Med
Socket: E26 Medium
CRI: 80
Color Temp: 3000K
Backplate: W: 5.5" | H: 4.75"
Wire: 8"

DAMP LED
LTA MTO

Brian Patrick Flynn Design

Coordinating fixtures on page: 201, 241, 272, 419.

F | JUNO 15" SCONCE

ITEM: JUN-10322-
W: 15" | H: 13" | D: 8.5"
Light: 2-100W
Socket: E26 Medium
Backplate: W: 4.5" | H: 7.75"
Wire: 6"

DAMP LTA



F.1 | JUN-10322-BF

Black forged finish with encased white glass shades.



F.2 | JUN-10322-PN

Polished nickel finish with encased white glass shades.



F.3 | JUN-10322-VG

Vibrant gold finish with encased white glass shades.

G | JUNO 6" SCONCE

ITEM: JUN-10321-
W: 6"|H: 13"|D: 10.25"
Light: 1-100W
Socket: E26 Medium
Backplate: W: 4.5" | H: 7.75"
Wire: 6"

DAMP LTA



G.1 | JUN-10321-BF

Black forged finish with encased white glass shades.



G.2 | JUN-10321-PN

Polished nickel finish with encased white glass shades.



G.3 | JUN-10321-VG

Vibrant gold finish with encased white glass shades.

H | CALVIN 4.75" SCONCE

ITEM: CVN-731-
W: 4.75" | H: 12.75" | D: 4"
Light: 1-6W LED
Socket: Integrated LED Module
CRI: 90
Color Temperature: 3000K
Backplate: 4.75" Round
Wire: 6"

ADA DAMP
LED LTA

H.1) Polished nickel finish with capsule-shaped white glass.

H.2) Vibrant gold finish with capsule-shaped white glass.



H.1 | CVN-731-PN



H.2 | CVN-731-VG



A.1 | 2442-OP-VG



A.2 | 2442-OP-CH



A.3 | 2442-OP-BF

A | SYLVAN 17" SCONCE

ITEM: 2442-OP-
W: 17" | H: 14.75" | D: 8.25"
Light: 2-100W
Socket: E26 Medium
Backplate: 5" Round
Wire: 6"

DAMP NAD

Libby Langdon Design

A.1) Vibrant gold finish with encased white glass shades.

A.2) Polished chrome finish with encased white glass shades.

A.3) Black forged finish with encased white glass shades.

Coordinating fixtures on page: 87, 199, 280, 337.

B | SYLVAN 6" SCONCE

ITEM: 2441-OP-
W: 6" | H: 13.25" | D: 9.75"
Light: 1-100W
Socket: E26 Medium
Backplate: 5" Round
Wire: 6"

DAMP NAD



A.1 | 2441-OP-CH



A.2 | 2441-OP-VG

Libby Langdon Design

B.1) Polished chrome finish with encased white glass shades.

B.2) Vibrant gold finish with encased white glass shades.

B.3) Black forged finish features an encased white glass shades.

B.4) Brushed nickel finish with encased white glass shades



A.3 | 2441-OP-BF



A.4 | 2441-OP-BN

C | SYLVAN 23.25" BATH VANITY

ITEM: 2443-OP-
W: 23.25" | H: 13.25" | D: 9.75"
Light: 3-60W
Socket: E26 Medium
Backplate: 5" Round
Wire: 6"

DAMP NAD



C.1 | 2443-OP-CH



C.2 | 2443-OP-VG

Libby Langdon Design

C.1) Polished chrome finish with encased white glass shades.

C.2) Vibrant gold finish with encased white glass shades.

C.3) Black forged finish features an encased white glass shades.

C.4) Brushed nickel finish with encased white glass shades



C.3 | 2443-OP-BF



C.4 | 2443-OP-BN



A.1 | HGN-3901-AG



A.2 | HGN-3901-CH

A | HOGAN 4.5" SCONCE

ITEM: HGN-3901-
W: 4.5" | H: 12" | D: 5.25"
Light: 1-60W
Socket: E12 Candelabra
Backplate: W: 4.5" | H: 12"
Wire: 8"

DAMP LTA

A.1) Aged brass finish with tapered white glass shade.

A.2) Polished chrome finish with tapered white glass shade.



B.1 | RAM-A3401-VG



B.2 | RAM-A3401-PN

B | RAMSEY 6" SCONCE

ITEM: RAM-A3401-
W: 6" | H: 10.5" | D: 7.5"
Light: 1-100W
Socket: E26 Medium
Backplate: 4.5"Round
Wire: 6"

DAMP NAD

B.1) Vibrant gold finish, lucite tail, and white glass shade.

B.2) Polished nickel finish, lucite tail, and white glass shade.



C.1 | RAM-A3403-VG



C.2 | RAM-A3403-PN

C | RAMSEY 23.25" BATH VANITY

ITEM: RAM-A3403-
W: 23.25" | H: 10.5" | D: 7.5"
Light: 3-100W
Socket: E26 Medium
Backplate: W: 20.5" | H: 4.5"
Wire: 6"

DAMP NAD

C.1) Vibrant gold finish, lucite tail, and white glass shade.

C.2) Polished nickel finish, lucite tail, and white glass shade.

D | COLTON 6" SCONCE

ITEM: COL-201-
W: 6" | H: 11.5" | D: 7.5"
Light: 1-60W
Socket: E26 Medium
Backplate: 5.5" Round
Wire: 12"

DAMP LTA



D.1 | COL-201-BK

Black finish with white glass shade.



D.2 | COL-201-CH

Polished chrome finish with white glass shade.



D.3 | COL-201-VG

Vibrant gold finish with white glass shade.

E | COLTON 16" SCONCE

ITEM: COL-202-
W: 16" | H: 10" | D: 7.5"
Light: 2-60W
Socket: E26 Medium
Backplate: 5.5" Round
Wire: 12"

DAMP LTA

E.1) Black finish with white glass shades.

E.2) Polished chrome finish with white glass shades.

E.3) Vibrant gold finish with white glass shades.



E.1 | COL-202-BK



E.2 | COL-202-CH

E.3 | COL-202-VG

F | COLTON 24.5" BATH VANITY

ITEM: COL-203-
W: 24.5" | D: 10" | D: 7.5"
Light: 3-60W
Socket: E26 Medium
Canopy: 5.5" Round
Wire: 12"

DAMP LTA

F.1) Black finish with white glass shades.

F.2) Polished chrome finish with white glass shades.

F.3) Vibrant gold finish with white glass shades.



F.2 | COL-203-CH



F.1 | COL-203-BK



F.3 | COL-203-VG

A | FULTON 6.25" SCONCE

ITEM: FUL-911-
W: 6.25" | H: 10.25" | D: 7.25"
Light: 1-100W
Socket: E26 Medium
Backplate: 4.75" Round
Wire: 8"

DAMP LTA
MTO

A.1) Black finish with tapered white glass shade.

A.2) Polished nickel finish with tapered white glass shade.

A.3) Antique gold finish with tapered white glass shade.



A.1 | FUL-911-BK



A.2 | FUL-911-PN



A.3 | FUL-911-GA

B | FULTON 23.25" BATH VANITY

ITEM: FUL-913-
W: 23.25" | H: 9.5" | D: 7.5"
Light: 3-100W
Socket: E26 Medium
Backplate: 4.75" Round
Wire: 8"

DAMP LTA
MTO



B.1 | FUL-913-GA



B.2 | FUL-913-PN

B.1) Antique gold finish with tapered white glass shades.

B.2) Polished nickel finish with tapered white glass shades.

B.3) Black finish with tapered white glass shades.

Coordinating fixtures on page: 196, 197, 217, 227, 241, 277, 278, 342, 391.



B.3 | FUL-913-BK

ITEM: FUL-913-GA | DESIGN: LAH INTERIORS | PHOTO: SUZY THOMPSON PHOTOGRAPHY



A.1 | LOT-702-LG



A.2 | LOT-702-PN

A | LOTUS 5.5 " SCONCE

ITEM: LOT-702-
W: 5.5" | H: 13.75" | D: 7.75"
Light: 2-60W
Socket: E12 Candelabra
Backplate: 5" Round
Wire: 8"

DAMP LTA MTO

A.1) Luxe gold finish with clear ribbed glass.

A.2) Polished nickel finish with clear ribbed glass.

Coordinating fixtures on page: 373.



B.1 | LOT-703-LG

B.2 | LOT-703-PN

B | LOTUS 23.5" BATH VANITY

ITEM: LOT-703-
W: 23.5" | H: 9.25" | D: 6.25"
Light: 3-60W
Socket: E12 Candelabra
Backplate: 5" Round
Wire: 8"

DAMP LTA MTO

B.1) Luxe gold finish with clear ribbed glass.

B.2) Polished nickel finish with clear ribbed glass.

Coordinating fixtures on page: 373.



C.1 | LOT-701-LG



C.2 | LOT-701-PN

C | LOTUS 5.5" SCONCE

ITEM: LOT-701-
W: 5.5" | H: 9.5" | D: 7.75"
Light: 1-60W
Socket: E12 Candelabra
Backplate: 5" Round
Wire: 8"

DAMP LTA MTO

C.1) Luxe gold finish with clear ribbed glass.

C.2) Polished nickel finish with clear ribbed glass

Coordinating fixtures on page: 373.

D | LOTUS 5" SCONCE

ITEM: LOT-712-
W: 5" | H: 17" | D: 7"
Light: 2-60W
Socket: E12 Candelabra
Backplate: 5" Round
Wire: 8"

DAMP LTA MTO

D.1) Polished nickel finish with strie glass.

D.2) Luxe gold finish with strie glass.

Coordinating fixtures on page: 372.



D.1 | LOT-712-PN



D.2 | LOT-712-LG

E | LOTUS 22.75" SCONCE

ITEM: LOT-713-
W: 22.75" | H: 11" | D: 5.75"
Light: 3-60W
Socket: E12 Candelabra
Backplate: 5" Round
Wire: 8"

DAMP LTA MTO

E.1) Polished nickel finish with strie glass.

E.2) Luxe gold finish with strie glass.

Coordinating fixtures on page: 372.



E.1 | LOT-713-PN



E.2 | LOT-713-LG

F | LOTUS 5" SCONCE

ITEM: LOT-711-
W: 5" | H: 11" | D: 7"
Light: 1-60W
Socket: E12 Candelabra
Backplate: 5" Round
Wire: 8"

DAMP LTA MTO

F.1) Polished nickel finish with strie glass.

F.2) Luxe gold finish with strie glass.

Coordinating fixtures on page: 372.



F.1 | LOT-711-PN



F.2 | LOT-711-LG



A.1 | JAR-2301-AG



A.2 | JAR-2301-PN

A | JARVIS 4.25" SCONCE

ITEM: JAR-2301-
W: 4.25" | H:18" | D: 6"
Light: 1-4W, LED T10 Med
Socket: E26 Medium
CRI: 80
Color Temperature: 2700K
Backplate: W: 4.25" | H: 9"
Wire: 8"

DAMP LED LTA

A.1) Aged brass finish with clear vertical ribbed cylindrical glass.

A.2) Polished nickel finish with clear vertical ribbed cylindrical glass.



B.1 | JAR-2311-AG



B.2 | JAR-2311-PN

B | JARVIS 4.5" SCONCE

ITEM: JAR-2311-
W: 4.5" | H: 24.75" | D: 2.75"
Light: 1-22W LED
Socket: Integrated LED Panel
CRI: 90
Color Temperature: 3000K
Backplate: W: 4.5" | H: 24.5"
Wire: 8"

DAMP MTO LED LTA





B.1) Aged brass finish with natural alabaster stone.

B.2) Polished nickel finish with natural alabaster stone.

C | JARVIS 5" SCONCE

ITEM: JAR-2302-
W: 5" | H: 29" | D: 5.75"
Light: 2-4W, LED T10 Med
Socket: E26 Medium
CRI: 80
Color Temperature: 2700K
Backplate: 5" Round
Wire: 8"

DAMP MTO LED LTA



C.1 | JAR-2302-PN



C.2 | JAR-2302-AG

C.1) Polished nickel finish with clear vertical ribbed cylindrical glass.

C.2) Aged brass finish with clear vertical ribbed cylindrical glass.



ITEM: WLX-302-MK | DESIGN: HOUSE OF CULLER | PHOTO: ALEXANDER BURNS

A | WILCOX 4.75" SCONCE

ITEM: WLX-302-
W: 4.75" | H: 25" | D: 5"
Light: 2-8W, LED T10 Med
Socket: E26 Medium
CRI: 90
Color Temperature: 3000K
Backplate: W: 4.75" | H: 10.25"
Wire: 10

DAMP MTO LED LTA



A.1 | WLX-302-MK



A.2 | WLX-302-PN



A.3 | WLX-302-AG

A.1) Matte black finish with cylindrical white glass.

A.2) Polished nickel finish with cylindrical white glass.

A.3) Aged brass finish with cylindrical white glass.

B | WILCOX 4.75" SCONCE

ITEM: WLX-301-
W: 4.75" | H:15.25" | D:5"
Light: 1-8W, LED T10 Med
Socket: E26 Medium
CRI: 90
Color Temperature: 3000K
Backplate: W: 4.75" | H: 10.25"
Wire: 10"

DAMP LED LTA



B.1 | WLX-301-MK



B.2 | WLX-301-PN



B.3 | WLX-301-AG

B.1) Matte black finish with cylindrical white glass.

B.2) Polished nickel finish with cylindrical white glass.

B.3) Aged brass finish with cylindrical white glass.



A.1 | ORY-1002-AG-CL



A.2 | ORY-1002-PN-CL

A | ORLY 7.5" SCONCE

ITEM: ORY-1002-
W: 7.5" | H: 16" | D: 7.5"
Light: 2-60W
Socket: E12 Candelabra
Backplate: 7.5" Cloverleaf
Wire: 12"

DAMP LTA MTO

A.1) Aged brass finish with clear cut globes.

A.2) Polished nickel finish with clear cut globes.

Coordinating fixtures on page: 251, 270, 379.



B.1 | ORY-1001-AG-CL



B.2 | ORY-1001-PN-CL

B | ORLY 7.5" SCONCE

ITEM: ORY-1001-
W: 7.5" | H: 12" | D: 7.5"
Light: 1-60W
Socket: E12 Candelabra
Backplate: 7.5" Cloverleaf
Wire: 12"

DAMP LTA MTO

B.1) Aged brass finish with clear cut globe.

B.2) Polished nickel finish with clear cut globe.

Coordinating fixtures on page: 251, 270, 379.

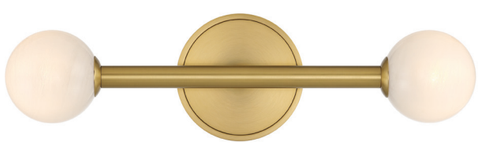

C | Luxe gold finish with strie glass globes.



C | TERRELL 17.75" BATH VANITY

ITEM: TRL-2801-LG
W: 17.75" | H: 5" | D: 4"
Light: 2-3.5W LED
Socket: G9 Base
CRI: 80
Color Temperature: 3000K
Backplate: 5" Round
Wire: 8"

ADA DAMP LED LTA MTO

Coordinating fixtures on page: 77, 201, 379.

D | ORLY 7.5" SCONCE

ITEM: ORY-1002-
W: 7.5" | H: 16" | D: 7.5"
Light: 2-60W
Socket: E12 Candelabra
Backplate: 7.5" Cloverleaf
Wire: 12"

DAMP LTA MTO

D.1) Polished nickel finish with white cut globes.

D.2) Aged brass finish with white cut globes.

Coordinating fixtures on page: 251, 270, 378.



D.1 | ORY-1002-PN-WH



D.2 | ORY-1002-AG-WH

E | ORLY 7.5" SCONCE

ITEM: ORY-1001-
W: 7.5" | H: 12" | D: 7.5"
Light: 1-60W
Socket: E12 Candelabra
Backplate: 7.5" Cloverleaf
Wire: 12"

DAMP LTA MTO

E.1) Polished nickel finish with white cut globe.

E.2) Aged brass finish with white cut globe.

Coordinating fixtures on page: 251, 270, 378.



E.1 | ORY-1001-PN-WH



E.2 | ORY-1001-AG-WH

F | TERRELL 24" BATH VANITY

ITEM: TRL-2811-LG
W: 24" | H: 4.25" | D: 6.25"
Light: 4-3.5W LED
Socket: G9 Base
CRI: 80
Color Temperature: 3000K
Backplate: 5" Round
Wire: 8"

DAMP MTO LED LTA

Coordinating fixtures on page: 77, 201, 378.



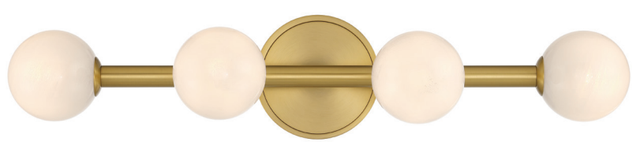

F | Luxe gold finish with strie glass globes.



A.1 | VSS-7001-LG



A.2 | VSS-7001-PN



A.3 | VSS-7001-MK

A | VOSS 5.75" SCONCE

ITEM: VSS-7001-
W: 5.75" | H: 9.75" | D: 6.5"
Light: 1-60W
Socket: E26 Medium
Backplate: 4.75" Round
Wire: 8"

DAMP LTA

A.1) Luxe gold finish with a clear enclosed glass.

A.2| Polished nickel finish with a clear enclosed glass.

A.3| Matte black finish with a clear enclosed glass.



B.1 | VSS-7013-LG



B.2 | VSS-7013-PN



B.3 | VSS-7013-MK

B | VOSS 25" BATH VANITY

ITEM: VSS-7013-
W: 25" | H: 11.25" | D: 7.25"
Light: 3-100W
Socket: E26 Medium
Backplate: 4.75" Round
Wire: 8"

DAMP LTA

B.1) Luxe gold finish with clear enclosed glass.

B.2) Polished nickel finish with clear enclosed glass.

B.3) Matte black finish with clear enclosed glass.

Coordinating fixtures on page: 252, 253, 271.

C | GREGORY 5" SCONCE

ITEM: GRG-1041-
W: 5" | H: 8.5" | D: 5.75"
Light: 1-60W
Socket: E12 Candelabra
Backplate: W: 4.5" | H: 6"
Wire: 12"

DAMP LTA

C.1) Matte black finish with a clear ribbed glass shade.

C.2) Aged brass finish with a clear ribbed glass shade.



C.1 | GRG-1041-MK



C.2 | GRG-1041-AG

D | GREGORY 23.75" BATH VANITY

ITEM: GRG-1043-
W: 23.75" | H: 9.75" | D: 5.75"
Light: 3-40W
Socket: E12 Candelabra
Backplate: W: 6.5" | H: 5"
Wire: 12"

DAMP LTA

D.1) Aged brass finish with clear ribbed glass shades

D.2) Matte black finish with clear ribbed glass shades.

Coordinating fixtures on page: 251, 271.



D.1 | GRG-1043-AG



D.2 | GRG-1043-MK



ITEM: 133-VG | DESIGN: LAURIE DIGIACOMO INTERIORS | PHOTO: TORI SIKKEMA PHOTOGRAPHY

A | CALYPSO 33" BATH VANITY

ITEM: 134
W: 33" | H: 6.5" | D: 6.5"
Light: 8-60W
Socket: E12 Candelabra
Backplate: W: 31.75" | H: 4.5"
Wire: 6"

DAMP LTA

A.1) Vibrant gold finish with clear glass drops.

A.2) Polished chrome finish with clear glass drops.

A.3) Vibrant bronze finish with clear glass drops.

Coordinating fixtures on page: 67-69, 71, 268, 269.

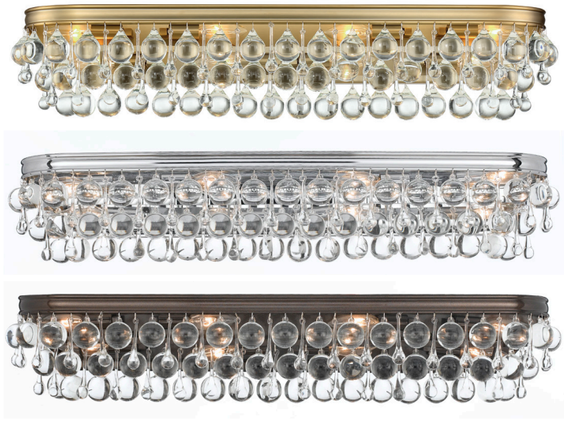

A.1 | 134-VG

A.2 | 134-CH

A.3 | 134-VZ

B | CALYPSO 23" BATH VANITY

ITEM: 133-
W: 23" | H: 6.5" | D: 6.5"
Light: 6-60W
Socket: E12 Candelabra
Backplate: W: 21.75" | H: 4.5"
Wire: 6"

DAMP LTA

B.1) Vibrant gold finish with clear glass drops.

B.2) Polished chrome finish with clear glass drops.

B.3) Vibrant bronze finish with clear glass drops.



B.1 | 133-VG

B.2 | 133-CH

B.3 | 133-VZ

C | CALYPSO 10.75" SCONCE

ITEM: 132-
W: 10.75" | H: 7.25" | D: 6.25"
Light: 2-60W
Socket: E12 Candelabra
Backplate: W: 10" | H: 5.75"
Wire: 6"

DAMP LTA

C.1) Vibrant bronze finish with clear glass drops.

C.2) Polished chrome finish with clear glass drops.

C.3) Vibrant gold finish with clear glass drops.



C.1 | 132-VZ

C.2 | 132-CH

C.3 | 132-VG

A | EMORY 24" BATH VANITY

ITEM: EMO-5403-
W: 24" | H: 9.5" | D: 3.75"
Light: 4-60W
Socket: E12 Candelabra
Backplate: W: 7.25" | H: 5"
Wire: 6"

ADA LTA
DAMP



A.1 | EMO-5403-MG

Modern gold finish with
clear oval glass prisms.



A.2 | EMO-5403-BF

Forged black finish with
clear oval glass prisms.

Coordinating fixtures on
page: 62-65, 205, 267.

B | JENNINGS 24" BATH VANITY

ITEM: 2264-
W: 24" | H: 6.5" | D: 4"
Light: 1-26W, LED
Socket: Integrated LED Panel
CRI: 90
Color Temp: 3000K
Backplate: W: 23.75" | H: 4.5"
Wire: 6"

ADA DAMP
LED LTA
MTO

Libby Langdon Design

Coordinating fixtures on
page: 214, 240, 280.



B.1 | 2264-AG-LED

Aged brass finish with white inset glass.



B.2 | 2264-PN-LED

Polished nickel finish with white inset glass.

C | JENNINGS 6.5" SCONCE

ITEM: 2262-AG
W: 6.5" | H:12" | D: 4"
Light: 1-60W
Socket: E26 Medium
Backplate: W: 4.5" | H: 11"
Wire: 6"

ADA LTA
DAMP

Libby Langdon Design

C) Aged brass finish with
white fabric shade.

Coordinating fixtures on
page: 214, 240, 280.



D | QUINCY 25" BATH VANITY

ITEM: QUI-7623-DT
W: 25" | H: 7" | D: 5"
Light: 3-60W
Socket: E12 Candelabra
Backplate: 5.75" Round
Wire: 8"

DAMP NAD



D) Distressed twilight finish
with oversized optical crystals.

Coordinating fixtures on
page: 77, 200.

E | HAYES 31.5" BATH VANITY

ITEM: HAY-1415-
W: 31.5" | H: 8" | D: 6"
Light: 6-60W
Socket: E12 Candelabra
Backplate: W: 31.5" | H: 4.5"
Wire: 12"

DAMP MOD



E.1 | HAY-1415-PN

Polished nickel finish with
faceted cut crystal prisms.



E.2 | HAY-1415-AG

Aged brass finish with
faceted cut crystal prisms.

Coordinating fixtures on
page: 58-61, 204, 264, 315.

F | HAYES 23.5" BATH VANITY

ITEM: HAY-1413-
W: 23.5" | H: 8" | D: 6"
Light: 4-60W
Socket: E12 Candelabra
Backplate: W: 23.5" | H: 4.5"
Wire: 12"

DAMP MOD

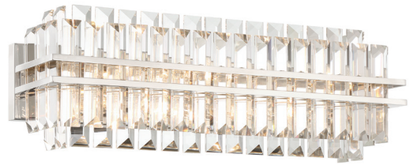

F.1 | HAY-1413-PN

Polished nickel finish with
faceted cut crystal prisms.

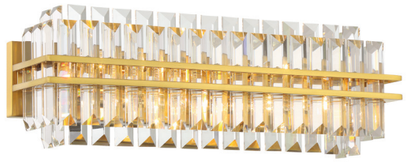

F.2 | HAY-1413-AG

Aged brass finish with
faceted cut crystal prisms.

Coordinating fixtures on
page: 58-61, 204, 264, 315.

G | BOLTON 25.25" BATH VANITY

ITEM: BOL-8883-
W: 25.25" | H: 8.5" | D: 5.5"
Light: 3-60W
Socket: E12 Candelabra
Backplate: W: 24" | H: 4.5"
Wire: 6"

DAMP LTA



G.1 | BOL-8883-PN

Polished nickel finish with
faceted cut crystal prisms.

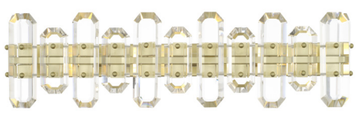

G.2 | BOL-8883-AG

Aged brass finish with
faceted cut crystal prisms.

Coordinating fixtures on
page: 75, 265, 315.

WALL

TASK LIGHTS

ITEM: MOR-8800-AG | DESIGN: URSULA CARMONA

A | MADISON 10″ TASK LIGHT

ITEM: MAD-B4101-
W: 10" | H: 13″ | D: 14.75″-21.25″
Light: 1-60W
Socket: E26 Medium
Backplate: W: 4.75″ | H: 9.5″
Wire: 96″
Wire Cover: (2) 12″

ADJ DIM
LTA PIO



Adjustable Swing Arm



A.1 | MAD-B4101-PN

Polished nickel finish with metallic trim and a white fabric shade.



A.2 | MAD-B4101-AG

Aged brass finish with metallic trim and a white fabric shade.

B | MARSHALL 12.5″ TASK LIGHT

ITEM: MAR-A8031-
W: 12.5" | H: 18″ | D: 13.5″-20.5″
Light: 1-60W
Socket: E26 Medium
Backplate: 6″ Square
Wire: 96″
Wire Cover: (2) 12″

ADJ LTA
PIO SWT



Adjustable Swing Arm



B.1 | MAR-A8031-PN

Polished nickel finish with a tailored white fabric shade.



B.2 | MAR-A8031-AG

Aged brass finish with a tailored white fabric shade.

ITEM: MAD-B4101-AG | DESIGN: DEEPLY SOUTHERN HOME INTERIORS



A | FULTON 8" TASK LIGHT

ITEM: FUL-901-
W: 8" | H: 17.5" | D: 18"
Light: 1-60W
Socket: E26 Medium
Backplate: W: 4.75" | H: 10.75"
Wire: 96"
Wire Cover: (2) 12"

ADJ DIM LTA PIO USB



A.1 | FUL-901-GA

Antique gold finish accented by a white fabric cone shade.



A.2 | FUL-901-BK

Black finish accented by a white fabric cone shade.



A.3 | FUL-901-PN

Polished nickel finish accented by a white fabric cone shade.

Coordinating fixtures on page:
196, 197, 217, 227, 241,
277, 278, 342, 371.



A.1 | MOR-8800-AG



A.2 | MOR-8800-PN



A.3 | MOR-8800-MK



B.1 | MOR-8801-AG



B.2 | MOR-8801-PN



B.3 | MOR-8801-MK

A | MORGAN 7" TASK LIGHT

ITEM: MOR-8800-
W: 7" | H: 11" | D: 17.5"
Light: 1-60W
Socket: E26 Medium
Backplate: 5.75" Round
Wire: 96"
Wire Cover: (2) 12"



A.1) Aged brass metal with embossed star backplate.

A.2) Polished nickel metal with embossed star backplate.

A.3) Matte black metal with embossed star backplate.

ADJ | LTA | PIO | SWT

B | MORGAN 7" TASK LIGHT

ITEM: MOR-8801-
W: 7" | H: 12" | D: 24.25"
Light: 1-60W
Socket: E26 Medium
Backplate: 5.75" Round
Wire: 96"
Wire Cover: (2) 12"



B.1) Aged brass metal with embossed star backplate.

B.2) Polished nickel metal with embossed star backplate.

B.3) Matte black metal with embossed star backplate.

ADJ | LTA | PIO | SWT



C.1 | MIT-A8020-MK



C.2 | MIT-A8020-PN



C.3 | MIT-A8020-AG



D.1 | MIT-A8021-MK



D.2 | MIT-A8021-PN



D.3 | MIT-A8021-AG

C | MITCHELL 7.25" TASK LIGHT

ITEM: MIT-A8020-
W: 7.25" | H: 13" | D: 17"
Light: 1-60W
Socket: E26 Medium
Backplate: 5" Round
Wire: 96"
Wire Cover: (2) 12"



C.1) Matte black finish with a tapered metal shade.

C.2) Polished nickel finish with a tapered metal shade.

C.3) Aged brass finish with a tapered metal shade.

ADJ | DAMP | LTA | PIO | DIM

D | MITCHELL 7.25" TASK LIGHT

ITEM: MIT-A8021-
W: 7.25" | H: 13" | D: 24.5"
Light: 1-60W
Socket: E26 Medium
Backplate: 5" Round
Wire: 96"
Wire Cover: (2) 12"



D.1) Matte black finish with a tapered metal shade.

D.2) Polished nickel finish with a tapered metal shade.

D.3) Aged brass finish with a tapered metal shade.

ADJ | DAMP | DIM | PIO | LTA



ITEM: MAD-B4101-AG

A | CALLAHAN 7.25" TASK SCONCE

ITEM: CAL-2401-
W: 7.25" | H: 13.5" | D: 8"
Light: 1-60W
Socket: E26 Medium
Backplate: 4.75" Round
Wire: 8"

LTA SWT



On/Off

Libby Langdon Design

Coordinating fixtures on page: 197, 215, 228, 229, 281, 399, 439.



A.1 | CAL-2401-PN

Polished nickel finish featuring a fabric shade with black vegan leather accents.



A.2 | CAL-2401-LG

Luxe gold finish featuring a fabric shade with brown vegan leather accents.

B | MEDFORD 7"TASK SCONCE

ITEM: MED-B5501-
W: 7" | H: 14" | D: 10"
Light: 1-60W
Socket: E26 Medium
Backplate: 4.5" Round
Wire: 96"
Wire Cover: (2)12"

DAMP LTA
PIO SWT



Plug in option



B.1 | MED-B5501-MK

Matte black and aged brass finish with tapered metal shade.



B.2 | MED-B5501-WH

White and aged brass finish with tapered metal shade.

C | AVON 5" TASK SCONCE

ITEM: AVO-B4201-
W: 5" | H: 12.25" | D: 10.25"
Light: 1-60W
Socket: E26 Medium
Backplate: W: 4.5" | H: 6.5"
Wire: 96"
Wire Cover (2)12"

DIM NAD
PIO



Plug in option



C.1 | AVO-B4201-MK

Matte black finish with white glass shade.



C.2 | AVO-B4201-PN

Polished nickel finish with white glass shade.



C.2 | AVO-B4201-AG

Aged brass finish with white glass shade.



ITEM: CAL-2411-AG

WALL

PICTURE LIGHTS



A | CALLAHAN 20.25" PICTURE LIGHT

ITEM: CAL-2411-
W: 20.25" | H: 5" | D: 9.25"
Light: 1-22W LED
Socket: Integrated LED Panel
CRI: 90
Color Temperature: 3000K
Canopy: W: 4.75" | H: 4.25"
Wire: 8"

ADJ DAMP
LED LTA



A.1 | CAL-2411-AG



A.2 | CAL-2411-PN

Libby Langdon Design

A.1) Luxe gold finish with brown vegan leather accents and glass diffuser.

A.2) Polished nickel finish with black vegan leather accents and glass diffuser.

Coordinating fixtures on page: 197, 215, 228, 229, 281, 395, 439.

A | CLINTON 26.25" PICTURE LIGHT

ITEM: CLT-7201-
W: 26.25" | H: 8" | D: 5"
Light: 1-28W
Socket: Integrated LED Panel
CRI: 90
Color Temperature: 3000K
Backplate: W: 7.75" | H: 5.5"
Wire Length: 6"

DAMP LED
LTA MTO



A.1 | CLT-7201-VG

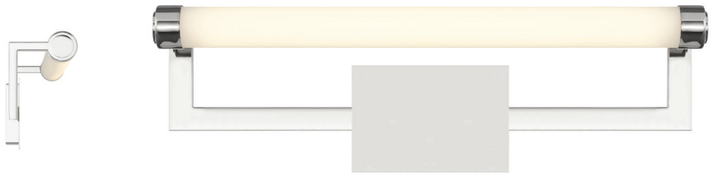

A.2 | CLT-7201-PN



A.3 | CLT-7201-MK

A.1) Vibrant gold finish with opal white glass shade.

A.2) Polished nickel finish with opal white glass shade.

A.3) Matte black finish with opal white glass shade.

B | MILLER 21.5" PICTURE LIGHT

ITEM: MLR-202-
W: 21.5" | H: 10.25" | D: 7.5"
Light: 1-12W
Socket: Integrated LED Panel
CRI: 90
Color Temperature: 3000K
Backplate: 5.5" Round
Wire Length: 10"

ADJ DAMP
LED LTA

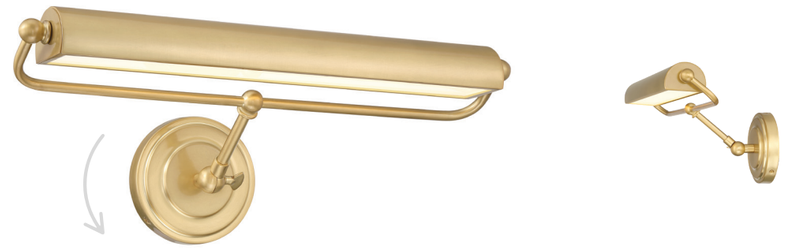

B.1 | MLR-202-AG



B.2 | MLR-202-PN



B.3 | MLR-202-MK

B.1) Aged brass finish with white glass diffuser.

B.2) Polished nickel with white glass diffuser.

B.3) Matte black finish with white glass diffuser.

ITEM: DUM-9808-GE

OUTDOOR

EXTERIOR FIXTURES


ITEM: DUM-9802-GE



A | DUMONT 9.25" PENDANT

ITEM: DUM-9805-GE
W: 9.25" | H: 21.5" | Max H: 96"
Light: 3-60W
Socket: E12 Candelabra
Canopy: 5.5" Round
Chain: 72"
Wire: 120"

LTA WET

A) Graphite finish with tapered clear glass panels.

B | DUMONT 6.5" SCONCE

ITEM: DUM-9801-GE
W: 6.5" | H: 17.5" | D: 9"
Light: 1-60W
Socket: E26 Medium
Backplate: W: 4.25" | H: 5"
Wire: 8"

LTA WET



B) Graphite finish with tapered clear glass panels.

C | DUMONT 9.25" SCONCE

ITEM: DUM-9802-GE
W: 9.25" | H: 23.5" | D: 12"
Light: 3-60W
Socket: E12 Candelabra
Canopy: W: 5.5" | H: 7"
Wire: 12"

LTA WET



C) Graphite finish with tapered clear glass panels.

D | DUMONT 9.25" POST

ITEM: DUM-9807-GE
W: 9.25" | H: 23"
Light: 3-60W
Socket: E12 Candelabra
Post Fitter: 3"
Wire: 12"

LTA WET



D) Graphite finish with tapered clear glass panels.

E | DUMONT 12" POST

ITEM: DUM-9808-GE
W: 12" | H: 25.75"
Light: 3-60W
Socket: E26 Medium
Post Fitter: 3"
Wire: 12"

LTA WET



E) Graphite finish with tapered clear glass panels.

F | DUMONT 12" SCONCE

ITEM: DUM-9803-GE
W: 12" | H: 32.25" | D: 14.5"
Light: 3-60W
Socket: E26 Medium
Backplate: W: 8" | H: 12"
Wire: 8"

LTA WET



F) Graphite finish with tapered clear glass panels.

G | DUMONT 14.5" SCONCE

ITEM: DUM-9804-GE
W: 14.5" | H: 38.75" | D: 17.5"
Light: 4-60W
Socket: E26 Medium
Backplate: W: 8" | H: 12"
Wire: 8"

MOD WET



G) Graphite finish with tapered clear glass panels.

A | LENDEL 6" SCONCE

ITEM: LDL-901-TZ-TG
W: 6" | H: 15" | D: 6.5"
Light: 1-100W
Socket: E26 Medium
Backplate: W: 4.5" | H: 14.25"
Wire: 8"

LTA WET



A) Twilight bronze and textured gold finish with clear glass panels.



B | LENDEL 8" SCONCE

ITEM: LDL-902-TZ-TG
W: 8" | H: 19.5" | D: 6.5"
Light: 2-60W
Socket: E12 Candelabra
Backplate: W: 6" | H: 19"
Wire: 8"

LTA WET



B) Twilight bronze and textured gold finish with clear glass panels.



C | LENDEL 9.75" SCONCE

ITEM: LDL-904-TZ-TG
W: 9.75" | H: 24.25" | D: 9"
Light: 4-60W
Socket: E12 Candelabra
Backplate: 7.5" | 22.75"
Wire: 8"

LTA WET



C) Twilight bronze and textured gold finish with clear glass panels.



D | SIMPSON 10" PENDANT

ITEM: SIM-805-MK-TG
W: 10" | H: 25" | Max H: 100"
Light: 3-60W
Socket: E12 Candelabra
Canopy: 5.25" Round
Chain: 72"
Wire: 120"

LTA WET

D) Matte black and gold two-tone finish with clear glass panels.





Loop Finial



Crown Finial

E | SIMPSON 10" POST

ITEM: SIM-809-MK-TG
W: 10" | H: 27.75"
Light: 3-60W
Socket: E12 Candelabra
Post Fitter: 3"
Wire: 8"

LTA WET

E) Matte black and gold two-tone finish with clear glass panels featuring a crown finial.

Includes two top cap options: crown or loop finial.

F | SIMPSON 8" SCONCE

ITEM: SIM-801-MK-TG
W: 8" | H: 19.75" | D: 10"
Light: 3-60W
Socket: E12 Candelabra
Backplate: W: 4.75" | H: 7.75"
Wire: 8"

LTA WET

F) Matte black and gold two-tone finish with clear glass panels.

Includes two top cap options: crown or loop finial.



Crown Finial



Loop Finial

G | SIMPSON 10" SCONCE

ITEM: SIM-803-MK-TG
W: 10" | H: 25" | D: 12.5"
Light: 3-60W
Socket: E12 Candelabra
Backplate: W: 6" | H: 9.75"
Wire: 8"

LTA WET

G) Matte black and gold two-tone finish with clear glass panels.

Includes two top cap options: crown or loop finial.



Crown Finial



Loop Finial

H | SIMPSON 12.25" SCONCE

ITEM: SIM-804-MK-TG
W: 12.25" | H: 31.5" | D: 14.25"
Light: 4-60W
Socket: E12 Candelabra
Backplate: W: 7" | H: 11.75"
Wire: 8"

LTA WET

H) Matte black and gold two-tone finish with clear glass panels.

Includes two top cap options: crown or loop finial.



Crown Finial



Loop Finial



ITEM: HAW-605-MK-TG

A | HAWKINS 12" PENDANT

ITEM: HAW-605-MK-TG
W: 12" | H: 21.5" | Max H: 97.5"
Light: 4-60W
Socket: E12 Candelabra
Canopy: 5.25" Round
Chain: 72"
Wire: 120"

LTA WET

A) Matte black and textured gold two-tone finish with gold rivet accents and clear glass panels.



B | HAWKINS 12" POST

ITEM: HAW-609-MK-TG
W: 12" | H: 25"
Light: 4-60W
Socket: E12 Candelabra
Post Fitter: 3"
Wire: 8"

LTA WET

B) Matte black and textured gold two-tone finish with gold rivet accents and clear glass panels.



C | HAWKINS 7.25" SCONCE

ITEM: HAW-601-MK-TG
W: 7.25" | H: 14" | D: 9"
Light: 1-60W
Socket: E26 Medium
Backplate: W: 4.5" | H: 6"
Wire: 8"

LTA WET

C) Matte black and textured gold two-tone finish with gold rivet accents and clear glass panels.



D | HAWKINS 9.5" SCONCE

ITEM: HAW-602-MK-TG
W: 9.5" | H: 19.5" | D: 11.5"
Light: 3-60W
Socket: E12 Candelabra
Backplate: W: 4.5" | H: 8.75"
Wire: 8"

LTA WET

D) Matte black and textured gold two-tone finish with gold rivet accents and clear glass panels.



E | HAWKINS 12" SCONCE

ITEM: HAW-603-MK-TG
W: 12" | H:22.5" | D: 14.25"
Light: 4-60W
Socket: E12 Candelabra
Backplate: W: 5.25" | H: 10"
Wire: 8"

LTA WET

E) Matte black and textured gold two-tone finish with gold rivet accents and clear glass panels.



F | HAWKINS 15" SCONCE

ITEM: HAW-604-MK-TG
W: 15" | H: 29.75" | D: 17"
Light: 4-60W
Socket: E12 Candelabra
Backplate: W: 6.75" | H: 11.75"
Wire: 8"

MOD WET

F) Matte black and textured gold two-tone finish with gold rivet accents and clear glass panels.





Gold Candle Sleeves



White Candle Sleeves

A | ASPEN 6.5” PENDANT

ITEM: ASP-8915-MK
W: 6.5" | H: 20.5” | Max H: 95.5”
Light: 4-60W
Socket: E12 Candelabra
Canopy: 5” Round
Chain: 72”
Wire: 120”

LTA WET

A) Matte black finish with clear glass panels.

Candle sleeves ship with both white and gold finishes.



Gold Candle Sleeves



White Candle Sleeves

B | ASPEN 6.5” POST

ITEM: ASP-8919-MK
W: 6.5" | H: 22"
Light: 4-60W
Socket: E12 Candelabra
Post Fitter: 3”
Wire: 8”

LTA WET

B) Matte black finish with clear glass panels.

Candle sleeves ship with both white and gold finishes.

C | ASPEN 5” SCONCE

ITEM: ASP-8911-MK
W: 5" | H: 14" | D: 4.5”
Light: 1-60W
Socket: E12 Candelabra
Backplate: W: 4.25” | H: 10.75
Wire: 8”

LTA WET

C) Matte black finish with clear glass panels.

Candle sleeves ship with both white and gold finishes.



White Candle Sleeves



Gold Candle Sleeves

D | ASPEN 6.5” SCONCE

ITEM: ASP-8912-MK
W: 6.5" | H: 19" | D: 5.25”
Light: 2-60W
Socket: E12 Candelabra
Backplate: W: 5.75” | H: 15”
Wire: 8”

LTA WET

D) Matte black finish with clear glass panels.

Candle sleeves ship with both white and gold finishes.



White Candle Sleeves



Gold Candle Sleeves

E | ASPEN 7.75” SCONCE

ITEM: ASP-8914-MK
W: 7.75" | H: 22.5" | D: 7.25”
Light: 4-60W
Socket: E12 Candelabra
Backplate: W: 7” | H: 17.75”
Wire: 8”

LTA WET

E) Matte black finish with clear glass panels.

Candle sleeves ship with both white and gold finishes.



White Candle Sleeves



Gold Candle Sleeves

ITEM: BYR-80103-MK

A | BYRON 7.5" PENDANT

ITEM: BYR-80105-MK
W: 7.5" | H: 18.75" | Max H: 91.5"
Light: 3-60W
Socket: E12 Candelabra
Canopy: 5.5" Round
Chain: 72"
Wire: 120"

LTA WET



A) Matte black finish with clear glass panels.

B | BYRON 7.5" POST

ITEM: BYR-80109-MK
W: 7.5" | H: 22.25"
Light: 3-60W
Socket: E12 Candelabra
Post Fitter: 3"
Wire: 8"

LTA WET



B) Matte black finish with clear glass panels.

C | BYRON 5.25" SCONCE

ITEM: BYR-80101-MK
W: 5.25" | H: 14" | D: 6.75"
Light: 1-100W
Socket: E26 Medium
Backplate: W: 4.25" | H: 6.5"
Wire: 8"

LTA WET



C) Matte black finish with clear glass panels.

D | BYRON 6.5" SCONCE

ITEM: BYR-80102-MK
W: 6.5" | H: 17" | D:7.75"
Light: 1-100W
Socket: E26 Medium
Backplate: W: 4.25" | H: 7.25"
Wire: 8"

LTA WET



D) Matte black finish with clear glass panels.

E | BYRON 12.75" FLUSH MOUNT

ITEM: BYR-80100-MK
W: 12.75" | H: 5"
Light: 2-60W
Socket: E26 Medium
Canopy: 12.75" Square
Wire: 8"

LTA WET



E) Matte black finish with clear glass panels.

F | BYRON 7.5" SCONCE

ITEM: BYR-80103-MK
W: 7.5" | H: 19.75" | D: 9"
Light: 3-60W
Socket: E12 Candelabra
Backplate: W: 4.25" | H: 8.25"
Wire: 8"

LTA WET



F) Matte black finish with clear glass panels.


ITEM: SOL-9326-EB

A | SOLARIS 12" CHANDELIER

ITEM: SOL-9325-EB
W: 12" | H: 16.5" | Max H: 89.5"
Light: 3-60W
Socket: E12 Candelabra
Canopy: 6" Round
Chain & Rods: 72" | (1)8"
Wire: 120"

LTA WET



A) Bronze finish with clear glass shades and glass ball.

B | SOLARIS 22.5" CHANDELIER

ITEM: SOL-9326-EB
W: 22.5" | H: 27.5" | Max H: 100.5"
Light: 6-60W
Socket: E12 Candelabra
Canopy: 7" Round
Chain & Rods: 72" | (1)8"
Wire: 120"

LTA WET



B) Bronze finish with clear glass shades and glass ball.

C | SOLARIS 28.5" CHANDELIER

ITEM: SOL-9328-EB
W: 28.5" | H: 35.5" | Max H: 126.5"
Light: 6-60W
Socket: E12 Candelabra
Canopy: 7" Round
Chain & Rods: 72" | (1)15"
Wire: 120"

LTA WET



C) Bronze finish with clear glass shades and glass ball.

D | BELMONT 12" PENDANT

ITEM: BEL-A8065-TZ
W: 12" | H: 18.25" | Max H: 91"
Light: 3-60W
Socket: E12 Candelabra
Canopy: 5" Round
Chain: 72"
Wire: 120"

LTA WET



D) Twilight bronze Finish with tapered clear glass panels.

E | BELMONT 12" POST

ITEM: BEL-A8069-TZ
W: 12" | H: 22.25"
Light: 3-60W
Socket: E12 Candelabra
Post Fitter: 3"
Wire: 12"

LTA WET



E) Twilight bronze Finish with tapered clear glass panels.

F | BELMONT 6.5" SCONCE

ITEM: BEL-A8061-TZ
W: 6.5" | H: 11" | D: 8.25"
Light: 1-60W
Socket: E26 Medium
Backplate: W: 5" | H: 6.5"
Wire: 12"

LTA WET



F) Twilight bronze Finish with tapered clear glass panels.

G | BELMONT 9.5" SCONCE

ITEM: BEL-A8062-TZ
W: 9.5" | H: 14" | D: 11"
Light: 1-60W
Socket: E26 Medium
Backplate: W: 5" | H: 6.5"
Wire: 12"

LTA WET



G) Twilight bronze Finish with tapered clear glass panels.

H | BELMONT 12" SCONCE

ITEM: BEL-A8063-TZ
W: 12" | H: 20" | D: 13.5"
Light: 3-60W
Socket: E12 Candelabra
Backplate: W: 6" | H: 8.75"
Wire: 12"

LTA WET



H) Twilight bronze Finish with tapered clear glass panels.

I | BELMONT 14" SCONCE

ITEM: BEL-A8064-TZ
W: 14" | H: 26" | D: 15.75"
Light: 4-60W
Socket: E12 Candelabra
Backplate: W: 7" | H: 14.5"
Wire: 12"

MOD WET



I) Twilight bronze Finish with tapered clear glass panels.



ITEM: ATL-701-MK-TG | DESIGN: BRIAN PATRICK FLYNN | PHOTO: ROBERT PETERSON



A | ATLAS 16.5" PENDANT

ITEM: ATL-705-MK-TG
W: 16.5" | H: 17" | Max H: 62"
Light: 3-60W
Socket: E26 Medium
Canopy: 5.25" Round
Rods: (1)6"+(3)12"
Wire: 72"

LTA WET

A) Matte black and textured gold finish with white glass.

B | ATLAS 13.5" POST

ITEM: ATL-709-MK-TG
W: 13.5" | H: 18.5"
Light: 1-100W
Socket: E26 Medium
Post Fitter: 3"
Wire: 8"

LTA WET

B) Matte black and textured gold finish with white glass.



C | ATLAS 16.5" POST

ITEM: ATL-719-MK-TG
W: 16.5" | H: 20.75"
Light: 1-100W
Socket: E26 Medium
Post Fitter: 3"
Wire: 8"

LTA WET

C) Matte black and textured gold finish with white glass.



D | ATLAS 13.5" FLUSH MOUNT

ITEM: ATL-700-MK-TG
W: 13.5" | H: 12"
Light: 2-60W
Socket: E26 Medium
Canopy: 4.75" Round
Wire: 8"

LTA WET

D) Matte black and textured gold finish with white glass.



E | ATLAS 9.75" SCONCE

ITEM: ATL-701-MK-TG
W: 9.75" | H: 13.5" | D: 11"
Light: 1-60W
Socket: E26 Medium
Backplate: 5" Round
Wire: 8"

LTA WET

E) Matte black and textured gold finish with white glass.



F | ATLAS 13.5" SCONCE

ITEM: ATL-702-MK-TG
W: 13.5" | H:18.75" | D: 14.5"
Light: 1-100W
Socket: E26 Medium
Backplate: 6" Round
Wire: 8"

LTA WET

F) Matte black and textured gold finish with white glass.



G | ATLAS 16.5" SCONCE

ITEM: ATL-703-MK-TG
W: 16.5" | H:22" | D 18.25"
Light: 3-60W
Socket: E26 Medium
Backplate: 7" Round
Wire: 8"

LTA WET

G) Matte black and textured gold finish with white glass.





ITEM: CAP-8504-MK-TG | DESIGN: BRIAN PATRICK FLYNN | PHOTO: ROBERT PETERSON



A | CAPSULE 8" PENDANT

ITEM: CAP-8507-MK-TG
W: 8" | H: 13.25 | Max H: 87.25"
Light: 1-100W
Socket: E26 Medium
Canopy: 6" Round
Chain: 72"
Wire: 120"

LTA WET

Brian Patrick Flynn Design

A) Matte black and textured gold two-tone finish with capsule-shaped white glass.

B | CAPSULE 12.25" PENDANT

ITEM: CAP-8506-MK-TG
W: 12.25" | H: 21" | Max H: 95"
Light: 3-60W
Socket: E26 Medium
Canopy: 6" Round
Chain: 72"
Wire: 120"

LTA WET

Brian Patrick Flynn Design

B) Matte black and textured gold two-tone finish with capsule-shaped white glass.



C | CAPSULE 12.25" POST

ITEM: CAP-8509-MK-TG
W: 12.25" | H: 23.25"
Light: 3-60W
Socket: E26 Medium
Wire: 8"

LTA WET

Brian Patrick Flynn Design

C) Matte black and textured gold two-tone finish with capsule-shaped white glass.



D | CAPSULE 6" SCONCE

ITEM: CAP-8501-MK-TG
W: 6" | H: 10" | D: 7.25"
Light: 1-60W
Socket: E26 Medium
Backplate: W: 4.5" | H: 5.5"
Wire: 8"

LTA WET

Brian Patrick Flynn Design

D) Matte black and textured gold two-tone finish with capsule-shaped white glass.



E | CAPSULE 8" SCONCE

ITEM: CAP-8504-MK-TG
W: 8" | H: 13.25" | D: 9.25"
Light: 2-60W
Socket: E26 Medium
Backplate: W: 4.5" | H: 5.5"
Wire: 8"

LTA WET

Brian Patrick Flynn Design

E) Matte black and textured gold two-tone finish with capsule-shaped white glass.



F | CAPSULE 8" SEMI FLUSH

ITEM: CAP-8500-MK-TG
W: 8" | H: 13.5"
Light: 1-60W
Socket: E26 Medium
Canopy: 6.25" Round
Wire: 8"

LTA WET

Brian Patrick Flynn Design

F) Matte black and textured gold two-tone finish with capsule-shaped white glass.



G | CAPSULE 12" FLUSH MOUNT

ITEM: CAP-8503-MK-TG
W: 12" | H: 8"
Light: 2-60W
Socket: E26 Medium
Canopy: 12" Round
Wire: 8"

LTA WET

Brian Patrick Flynn Design

G) Matte black and textured gold two-tone finish with capsule-shaped white glass.



A | GLACIER 8" POST

ITEM: GLA-9707-
W: 8" | H: 14"
Light: 1-100W
Socket: E26 Medium
Post Fitter: 3"
Wire: 6"

LTA WET

Brian Patrick Flynn Design

A.1) Black charcoal finish with clear water glass panels.

A.2) Black charcoal finish with white opal glass panels.



A.1 | GLA-9707-WT-BC



A.2 | GLA-9707-OP-BC

B | ANDOVER 9" SCONCE

ITEM: AND-9201-CL-MK
W: 9" | H: 11" | D: 10"
Light: 1-100W
Socket: E26 Medium
Backplate: 4.5" Square
Wire: 6"

LTA WET

B) Matte black charcoal finish with clear glass shade.



C | ANDOVER 14" SCONCE

ITEM: AND-9202-CL-MK
W: 14" | H: 17.25" | D: 15.5"
Light: 4-60W
Socket: E12 Candelabra
Backplate: W: 5" | H: 6.75"
Wire: 6"

LTA WET

C) Black charcoal finish with clear glass shade.



D | ANDOVER 14" PENDANT

ITEM: AND-9204-CL-MK
W: 14" | H: 17" | Max H: 91"
Light: 4-60W
Socket: E12 Candelabra
Canopy: 6" Round
Chain: 72"
Wire: 120"

LTA WET

D) Matte black charcoal finish with clear glass shade.



E | GLACIER 14" PENDANT

ITEM: GLA-9705-
W: 14" | H: 21" | Max H: 95"
Light: 3-60W
Socket: E26 Medium
Canopy: 6" Round
Chain: 72"
Wire: 120"

LTA WET

Brian Patrick Flynn Design

E.1) Black charcoal finish with white opal glass panels.

E.2) Black charcoal finish with clear water glass panels.



E.1 | GLA-9705-OP-BC



E.2 | GLA-9705-WT-BC

F | GLACIER 8" SCONCE

ITEM: GLA-9701-
W: 8" | H: 12.75" | D: 9"
Light: 1-100W
Socket: E26 Medium
Backplate: W: 4.75" | H: 6.25"
Wire: 6"

LTA WET

Brian Patrick Flynn Design

F.1) Black charcoal finish with white opal glass panels.

F.2) Black charcoal finish with clear water glass panels.



F.1 | GLA-9701-OP-BC



F.2 | GLA-9701-WT-BC

G | GLACIER 11" SCONCE

ITEM: GLA-9722-
W: 11" | H: 16.75" | D: 12"
Light: 2-60W
Socket: E12 Candelabra
Canopy: W: 6.25" | H: 8.75"
Wire: 6"

LTA WET

Brian Patrick Flynn Design

G.1) Black charcoal finish with white opal glass panels.

G.2) Black charcoal finish with clear water glass panels.



G.1 | GLA-9722-OP-BC



G.2 | GLA-9722-WT-BC



ITEM: AST-M860-MK | 604-MK | AVO-B4201-MK

DECORATIVE MIRRORS

MIRRORS

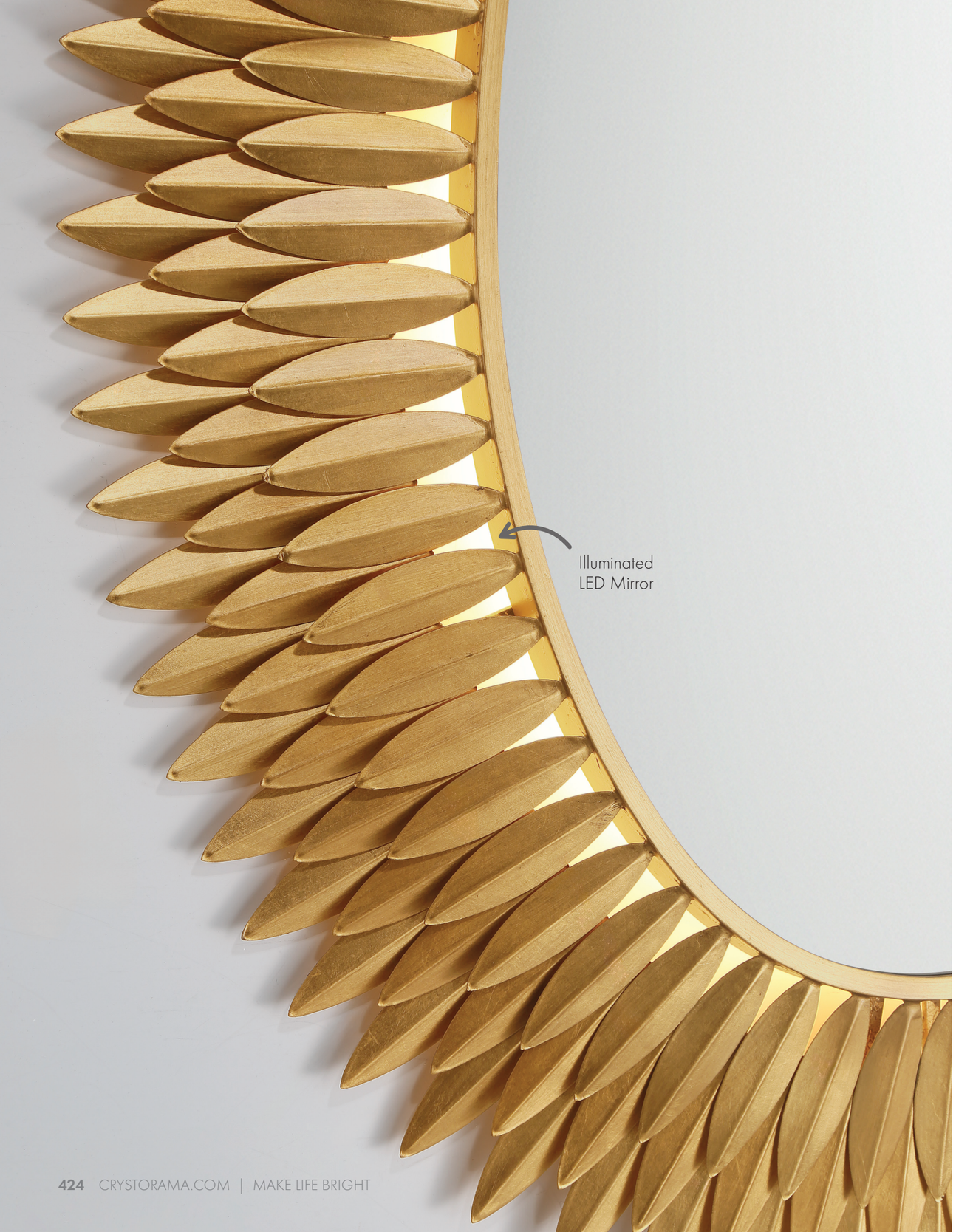

A | BROCHE 31.25" x 42.25" LED MIRROR

ITEM: BRH-M500-GA
W: 31.25" | H: 42.25"
Glass: W: 18" | H: 29"
Light: 1-24W LED
Socket: Integrated LED Panel
CRI: 90
Color Temperature: 3000K
Wire: 72"
Non-Beveled Glass
Install: Vertically

DAMP LED
LTA



A) Warm integrated LED backlighting highlights sculptural iron leaves in an antique gold finish.

Mounting Bracket included

Coordinating fixtures on page: 96-108, 113, 193, 195, 211, 231, 279, 283-289, 321-323, 360, 361, 426, 427.

A | BROCHE 30" MIRROR

ITEM: BRH-M530-
W: 30" | H: 30"
Glass: 15" Round
Non-Beveled Glass
Installation: Wall Mount

DAMP LTA

Mounting Bracket included



A.1 | BRH-M530-GA

Antique gold finish with layered iron leaves.

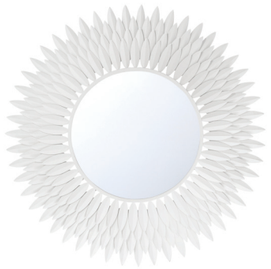

A.2 | BRH-M530-MT

Matte white finish with layered iron leaves.



A.3 | BRH-M530-SA

Antique silver finish with layered iron leaves.

B | BROCHE 24" MIRROR

ITEM: BRH-M524-
W: 24" | H: 24"
Glass: 11" Round
Non-Beveled Glass
Installation: Wall Mount

DAMP LTA

Mounting Bracket included



B.1 | BRH-M524-GA

Antique gold finish with layered iron leaves.

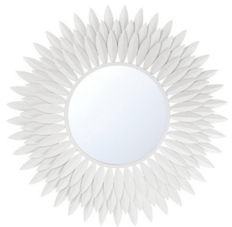

B.2 | BRH-M524-MT

Matte white finish with layered iron leaves.



B.3 | BRH-M524-SA

Antique silver finish with layered iron leaves.

C | BROCHE 20" MIRROR

ITEM: BRH-M520-
W: 20" | H: 20"
Glass: 8.75" Round
Non-Beveled Glass
Installation: Wall Mount

DAMP LTA

Mounting Bracket included



C.1 | BRH-M520-GA

Antique gold finish with layered iron leaves.

C.2 | BRH-M520-MT

Matte white finish with layered iron leaves.



C.3 | BRH-M520-SA

Antique silver finish with layered iron leaves.

D | BROCHE 46.75" MIRROR

ITEM: BRH-M546-
W: 46.75" | H: 46.75"
Glass: 30" Round
Non-Beveled Glass
Installation: Wall Mount

DAMP LTA



D.1 | BRH-M546-GA



D.2 | BRH-M546-SA

D.1) Antique gold finish with layered iron leaves.

D.2) Antique silver finish with layered iron leaves.

D.3) Matte white finish with layered iron leaves.

Mounting Bracket included

Coordinating Fixtures on page: 96-108, 113, 193, 195, 211, 231, 279, 283-289, 321-323, 360, 361, 425.

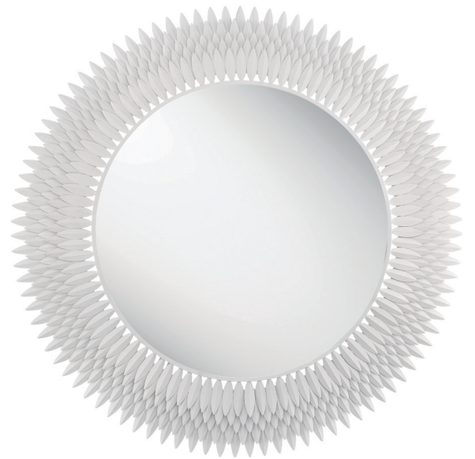

D.3 | BRH-M546-MT

A | TULLOS 48" MIRROR

ITEM: TUL-M100-BB
W: 48" | H: 48"
Glass: 22" Round
Non-Beveled Glass
Installation: Horizontal Wall Mount

DAMP LTA



A) Burnished brass finish featuring a four petal floral motif with delicate inlaid detailing.

Mounting Bracket included



A | ARDEN 40" x 31" MIRROR

ITEM: ARN-M701-BB
W: 40" | H: 31"
Glass: W: 37.5" | H: 24.5"
Beveled Glass
Installation: Horizontal Wall Mount

DAMP LTA

A) Burnished brass finish featuring ornate scroll work and vintage-inspired silhouette.

Mounting Bracket included



B | ARDEN 36" x 72" MIRROR

ITEM: ARN-M700-BB
W: 36" | H: 72"
Glass: W: 31" | H: 63"
Beveled Glass
Installation: Vertical Wall Mount

DAMP LTA

B) Mountable floor mirror in burnished brass finish with ornate scrollwork and vintage inspired silhouette.

Mounting Bracket included



A | CORA 30" MIRROR

ITEM: COR-M710-SG
W: 30" | H: 30"
Glass: 24" Round
Non-Beveled Glass
Installation: Wall Mount

DAMP LTA



A) Soft gold metal finish accented with delicate leaves creating a refined, nature inspired silhouette.

Mounting Bracket included

Coordinating fixtures on page: 113, 282.

A | CECILE 34.75" MIRROR

ITEM: CEC-M770-GA
W: 34.75" | H: 34.75"
Glass: 26.5" Round
Non-Beveled Glass
Installation: Wall Mount

DAMP LTA



A) Antique gold finish highlights multiple iron rings that converge at a single point.

Mounting Bracket included

A | MARSELLE 30" MIRROR

ITEM: MSL-M030-GA
W: 30" | H: 30"
Glass: 20.25" Round
Non-Beveled Glass
Installation: Horizontal Wall Mount

DAMP LTA



A) Antique gold finish with faceted cut crystal floral accents nested into the leaves encirling the mirror.

Mounting Bracket included

Coordinating fixtures on page: 109-111, 286, 359.

A | CALLAHAN 23.5" MIRROR

ITEM: CAL-M224-
W: 23.5" | H: 31.5"
Glass: 22.75" Round
Non-Beveled Glass
Installation: Vertical Wall Mount

DAMP LTA

Libby Langdon Design

A.1) Polished nickel finish with riveted black vegan leather wrapped the outer frame suspended from a decorative medallion.

A.2) Luxe gold finish with riveted brown vegan leather wrapped the outer frame suspended from a decorative medallion.

Mounting Bracket included

Coordinating fixtures on page: 197, 215, 228, 229, 281, 395, 399.



A.1 | CAL-M224-PN



A.2 | CAL-M224-LG

B | CALLAHAN 17.75" MIRROR

ITEM: CAL-M218-
W: 17.75" | H: 22.75"
Glass: 16.75" Round
Non-Beveled Glass
Installation: Vertical Wall Mount

DAMP LTA

Libby Langdon Design

B.1) Polished nickel finish with riveted black vegan leather wrapping the outer frame suspending from a decorative medallion.

B.2) Luxe gold finish with riveted brown vegan leather wrapping the outer frame suspended from a decorative medallion.

Mounting Bracket included

Coordinating fixtures on page: 197, 215, 228, 229, 281, 395, 399.



B.1 | CAL-M218-PN



B.2 | CAL-M218-LG

A | ALSTON 40″ x 50″ MIRROR

ITEM: AST-M860-MK
W: 40″ | H: 50″
Glass: 38″ Round
Non-Beveled Glass
Installation: Vertical Wall Mount

DAMP LTA



Brian Patrick Flynn Design

A) Matte black finish with a graceful round silhouette and oversized links suspended from a circular medallion.

Mounting Bracket included

Coordinating fixtures on page: 236, 237.

A | LINDEE 28" x 40" MIRROR

ITEM: LIN-M428-
W: 28" | H: 40"
Glass: W: 26.5" | H: 38.5"
Beveled Glass
Installation: Multi-Position,
Curved Top or Arched Top

DAMP MTO
LTA

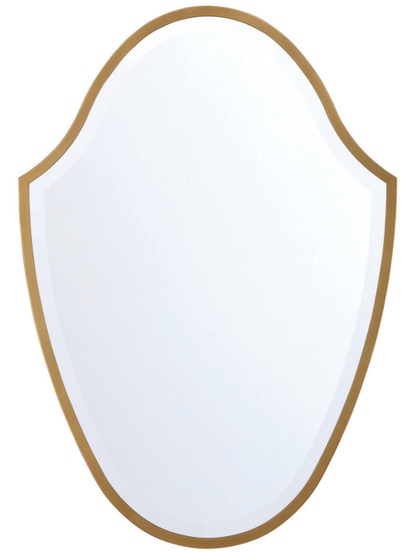

A.1 | LIN-M428-GA

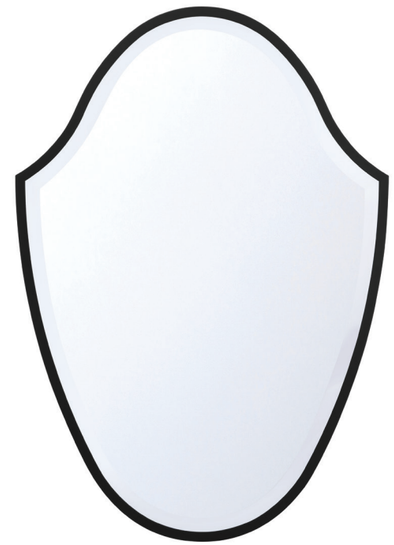

A.2 | LIN-M428-MK

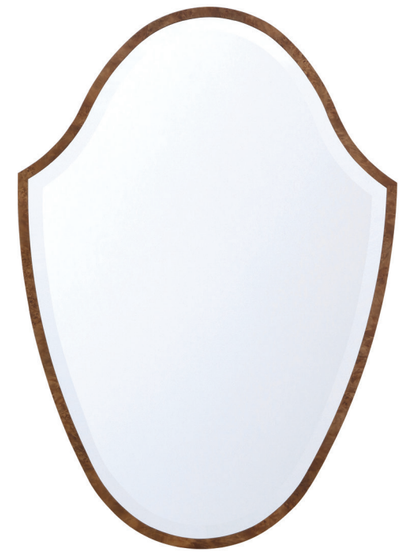

A.3 | LIN-M428-WD

A.1) Antique gold finish showcasing an arched top and graceful curved base.

A.2) Matte black finish showcasing an arched top and graceful curved base.

A.3) Natural wood finish showcasing an arched top and graceful curved base.

Mounting Bracket included

A | LINDEE 24" x 36" MIRROR

ITEM: LIN-M400-
W: 24" | H: 36"
Glass: W: 22.5" | H: 34.5"
Beveled Glass
Installation: Vertical or Horizontal Wall Mount

DAMP MTO
LTA



A.1 | LIN-M400-GA



A.2 | LIN-M400-MK



A.3 | LIN-M400-WD

A.1) Antique gold finish with a clean minimal design.

A.2) Matte black finish with a clean minimal design.

A.3) Natural wood finish with a clean minimal design.

Mounting Bracket included

SHOWROOMS

HIGH POINT MARKET
INTERNATIONAL HOME FURNISHINGS CENTER,
SUITE H241, HAMILTON, FLOOR 2

DALLAS MARKET
INTERNATIONAL LIGHTING SHOW
DALLAS MARKET CENTER, DTM SUITE 3503

NEW YORK FLAGSHIP SHOWROOM
95 CANTIAGUE ROCK RD, WESTBURY, NY 11590

LET'S STAY CONNECTED
INFO@CRYSTORAMA.COM | 1.800.888.4470

ITEM: 564-GA | DESIGN: JHR BUILDING COMPANY | PHOTO: MATTHEW ANDERSON PHOTOGRAPHY



Aged Brass | AG



Antique Brass | AB

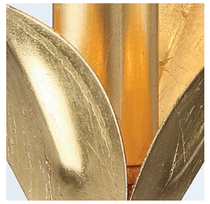

Antique Gold | GA



Antique Silver | SA



Antique White | AW



Black | BK

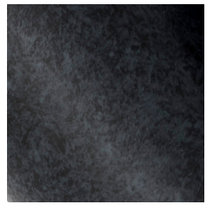

Black Charcoal | BC

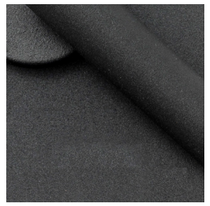

Black Forged | BF

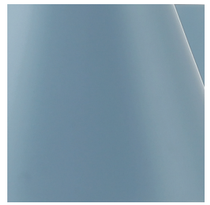

Blue | BL



Blush | BH



Bronze Noir | NB



Brushed Nickel | BN



Burnished Brass | BB



Burnished Silver | BS

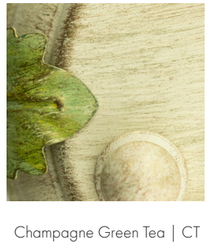

Champagne Green Tea | CT

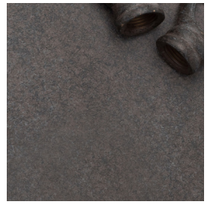

Charcoal Bronze | CZ

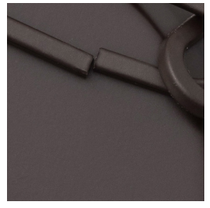

Dark Bronze | DB



Distressed Twilight | DT



English Bronze | EB



Forged Bronze | FB



Gold | GD



Gold Leaf | GL



Graphite | GE



Green | GR



Luxe Gold | LG



Matte Black | MK



Matte Brass | MB



Matte White | MT



Modern Gold | MG



Olde Brass | OB



Olde Silver | OS

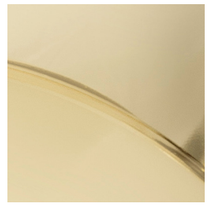

Polished Brass | PB

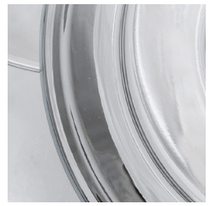

Polished Chrome | CH

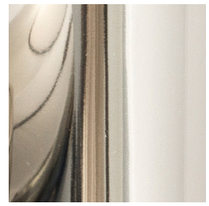

Polished Nickel | PN

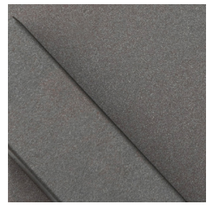

Raw Steel | RS



Renaissance Gold | RG

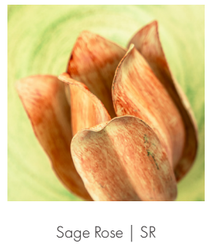

Sage Rose | SR



Satin Nickel | SN



Soft Brass | SB



Soft Gold | SG

Twilight Bronze | TZ

Vibrant Bronze | VZ

Vibrant Gold | VG

Wet White | WW

White | WH

FINISHES

Finishes shown in this catalog are subject to availability and may vary slightly due to the handcrafted nature of our products. Crystorama Lighting reserves the right to update or modify finishes at any time without prior notice. Changes may occur due to material availability or design enhancements.

While standard finishes are featured throughout this catalog, custom finishes are available upon request. For inquiries, please contact us at custom@crystorama.com.

CHANDELIERS



ABBOTT
Page: 89



ABIGAIL
Page: 36-37



ACKERLY
Page: 39



ADDIS
Page: 45-57



ADLEY
Page: 39



ALISTER
Page: 76



ARAGON
Page: 78-83



ARCADIA
Page: 148-153



ASHTON
Page: 144



ASTRO
Page: 113



BAILEY
Page: 84,85



BAXTER
Page: 87



BELLA
Page: 140



BOLTON
Page: 75



BRIDGEHAMPTON
Page: 140



BRIELLE
Page: 134,135



BRIXTON
Page: 128



BROCHE
Page: 96-108,113



BUTLER
Page: 154



CALYPSO
Page: 67-71



CAPRI
Page: 116,117



CEDAR
Page: 155



CLOVER
Page: 72,73



CORA
Page: 113



DARIA
Page: 113

CHANDELIERS



DORAL
Page: 112



ELSA
Page: 112



EMORY
Page: 62-65



ESME
Page: 32-35



FILMORE
Page: 147



GABRIELLE
Page: 155,156



GEMMA
Page: 75



HATFIELD
Page: 86



HAYES
Page: 58-61



IMPERIAL
Page: 154



JASMINE
Page: 113



JAYNA
Page: 126,127



JESSA
Page: 128



JOSIE
Page: 115



JUNIPER
Page: 128

KARRINGTON
Page: 143

KEENAN
Page: 89

LAYLA
Page: 112

LLOYD
Page: 87

LOFTON
Page: 74

LUNA
Page: 118,119,121

MAIZEY
Page: 141

MARIA THERESA
Page: 172-181

MARSELLE
Page: 109-111

MERCER
Page: 155

CHANDELIERS



METRO
Page: 145



MILA
Page: 85



NILES
Page: 88



OAKLEY
Page: 130,131



OLLIE
Page: 40-43



ORSON
Page: 77



PALLA
Page: 133,135



PARIS MARKET
Page: 146



PERRY
Page: 140



POPPY
Page: 138



QUINCY
Page: 77



ROLLINS
Page: 141



ROSLYN
Page: 171



RYLEE
Page: 137-139



SADIE
Page: 141



SEVILLE
Page: 87



SHYLA
Page: 125



SILAS
Page: 129



SOLARIS
Page: 120,122,123



SOUTHPORT
Page: 115



SYLVAN
Page: 87



TALIA
Page: 113



TERRELL
Page: 77



TRADITIONAL CRYSTAL
Page: 158-169



VANCE
Page: 77

CHANDELIERS



WELTON
Page: 154



WINFIELD
Page: 157



WINHAM
Page: 156



XAVIER
Page: 92-95



ZODIAC
Page: 91

LINEAR FIXTURES



ABBOTT
Page: 188,189



ADDIS
Page: 202,203



ARAGON
Page: 190,191



BAILEY
Page: 188,189



BROCHE
Page: 193,195



CALLAHAN
Page: 197



CAPSULE
Page: 201



EMORY
Page: 205



FULTON
Page: 196



GEMMA
Page: 200

HAYES
Page: 204

JAYNA
Page: 194

KEENAN
Page: 188,189

LUNA
Page: 194

ORSON
Page: 200

LINEAR FIXTURES



PAXTON
Page: 199



QUINCY
Page: 200



SYLVAN
Page: 199



TERRELL
Page: 201



WINFIELD
Page: 206,207



WINHAM
Page: 206,207



XAVIER
Page: 185-187

HANGING SHADES



BROCHE
Page: 211



BRYANT
Page: 218



CALLAHAN
Page: 215



CARLYN
Page: 221



DANIELSON
Page: 214



FULTON
Page: 217



GRAHAM
Page: 221



HAMPTON
Page: 223



HULTON
Page: 221



JENNINGS
Page: 214

HANGING SHADES



MIRAGE
Page: 213



OTHELLO
Page: 222



PAXTON
Page: 213



ROLLINS
Page: 213



ROYCE
Page: 217



ROYSTON
Page: 219



WESTWOOD
Page: 212

PENDANTS



ALSTON
Page: 236,237



BROCHE
Page: 231



CALLAHAN
Page: 228,229



CAPSULE
Page: 241



CARLYN
Page: 240



DARBY
Page: 243



FULTON
Page: 227,241,278



GIDGET
Page: 239



GREGORY
Page: 251



HULTON
Page: 240

PENDANTS



JACE
Page: 245



JASMINE
Page: 243



JASPER
Page: 242



JENNINGS
Page: 240



LAYTON
Page: 243



ODESSA
Page: 242



ORLY
Page: 251



QUINN
Page: 241



REESE
Page: 245



ROYSTON
Page: 240



SOTO
Page: 239, 242



TORI
Page: 241



TRUAX
Page: 249



VOSS
Page: 252,253



XANDER
Page: 232,233



XAVIER
Page: 234,235



ZANZIBAR
Page: 242,243,246,247

FLUSH & SEMI-FLUSH MOUNTS



ABBOTT
Page: 280



ACKERLY
Page: 265



ACME
Page: 273



ADDIS
Page: 258-261



ADLEY
Page: 263



ALISTER
Page: 267



ARCADIA
Page: 297



ASHTON
Page: 296



ASTRO
Page: 282



BELLA
Page: 294



BOLTON
Page: 265



BRIELLE
Page: 291



BROCHE
Page: 279, 283, 285-289



BRYANT
Page: 278



CALLAHAN
Page: 281



CALYPSO
Page: 268, 269



CAPSULE
Page: 272



CARLYN
Page: 278



CEDAR
Page: 298



CLOVER
Page: 267



CORA
Page: 282



DANIELSON
Page: 280



DARBY
Page: 290

DORAL
Page: 287

ELLIOT
Page: 265

FLUSH & SEMI-FLUSH MOUNTS



EMORY
Page: 267

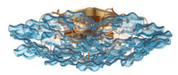

ESME
Page: 263



FILMORE
Page: 296



FIONA
Page: 282



FULTON
Page: 277



GABRIELLE
Page: 297



GIDGET
Page: 272



GRAHAM
Page: 278



GREGORY
Page: 271



HAMPTON
Page: 298



HAYES
Page: 264



HULTON
Page: 281



JACE
Page: 293



JASMINE
Page: 282



JAYNA
Page: 293



JENNINGS
Page: 280



JESSA
Page: 293



JOSIE
Page: 290



KENDAL
Page: 273,276



LAYLA
Page: 282



LAYTON
Page: 273



LOFTON
Page: 265



LOLA
Page: 290



LUXO
Page: 279



MARIA THERESA
Page: 299

FLUSH & SEMI-FLUSH MOUNTS



MARSELLE
Page: 286



MERCER
Page: 296



MILTON
Page: 300



OAKLEY
Page: 293



OLLIE
Page: 257



ORLY
Page: 270



ORSON
Page: 273



OTHELLO
Page: 298



PALLA
Page: 291



PARIS MARKET
Page: 290



POPPY
Page: 295



RADLEY
Page: 301



ROSLYN
Page: 300



ROYSTON
Page: 281



RYLEE
Page: 294-295

SEVILLE
Page: 267

SILAS
Page: 293

SOUTHPORT
Page: 290

SYLVAN
Page: 280

TRAVIS
Page: 276

VOSS
Page: 271

WALTHAM
Page: 303, 305

WESTWOOD
Page: 279

WINFIELD
Page: 297

WINHAM
Page: 297

FLUSH & SEMI-FLUSH MOUNTS



XANDER
Page: 274,275



ZANZIBAR
Page: 293

WALL SCONCES



ABIGAIL
Page: 313



ACKERLY
Page: 313



ADDIS
Page: 308,309



ARAGON
Page: 318,319



ARCADIA
Page: 345



ARDSON
Page: 330



ASHTON
Page: 344



ASTRO
Page: 324,325



BAILEY
Page: 336



BAXTER
Page: 314



BOLTON
Page: 315



BRENT
Page: 340,341



BRIELLE
Page: 324



BRINKLEY
Page: 343



BROCHE
Page: 321-323

WALL SCONCES



BROMLEY
Page: 331



BUTLER
Page: 347



CARLYN
Page: 341



CLIFTON
Page: 317



CLOVER
Page: 341



DORAL
Page: 325



DURHAM
Page: 341



ESME
Page: 310



FILMOUNT
Page: 347



FREMOUNT
Page: 343



FULTON
Page: 342



GABRIELLE
Page: 344



HAMPTON
Page: 347

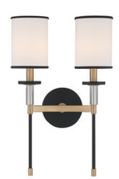

HATFIELD
Page: 332



HAYES
Page: 315



IMPERIAL
Page: 352



JACE
Page: 324



JAYNA
Page: 324



JOJO
Page: 326



JORI
Page: 327



JULES
Page: 324



KARRINGTON
Page: 344



LANGLEY
Page: 351

LAUREL
Page: 343

LAYLA
Page: 325

WALL SCONCES



LAYTON
Page: 324



LENA
Page: 335



LEXSI
Page: 350,351



LLOYD
Page: 332



LOXLEY
Page: 351



LUNA
Page: 325



MARIA THERESA
Page: 352,353



MARLOWE
Page: 348



MAYFIELD
Page: 349



METRO
Page: 345



MILFORD
Page: 349



OLLIE
Page: 311



OTHELLO
Page: 347



PARIS MARKET
Page: 348



PAXTON
Page: 314



PAYTON
Page: 336



PRESTON
Page: 340



QUINN
Page: 319



RACHEL
Page: 330



RENEE
Page: 317



RIVERDALE
Page: 338, 339



ROLLINS
Page: 325



ROYSTON
Page: 342



SLOANE
Page: 330



SYLVAN
Page: 337

WALL SCONCES



TRADITIONAL CRYSTAL
Page: 355



TRENTON
Page: 331



VERONICA
Page: 333



WESTON
Page: 330



WINFIELD
Page: 345



WINHAM
Page: 344



XAVIER
Page: 329

BATH VANITIES



BOLTON
Page: 385



BROCHE
Page: 360, 361



BRYANT
Page: 364



CALVIN
Page: 365



CALYPSO
Page: 383



CAPSULE
Page: 364



COLTON
Page: 369



EMORY
Page: 384

FULTON
Page: 371

GREGORY
Page: 381

BATH VANITIES



HAYES
Page: 385



HOGAN
Page: 368



JARVIS
Page: 374, 375



JENNINGS
Page: 384



JUNO
Page: 365



LENA
Page: 363



LOTUS
Page: 372,373



MARSELLE
Page: 359



NILES
Page: 364



ORLY
Page: 378,379



PALLA
Page: 359



QUINCY
Page: 384



RAMSEY
Page: 368



SYLVAN
Page: 366, 367



TRENTON
Page: 363



TERRELL
Page: 378,379



VOSS
Page: 380



WILCOX
Page: 377

TASK LIGHTS



AVON
Page: 395



CALLAHAN
Page: 395



FULTON
Page: 391



MADISON
Page: 389



MARSHALL
Page: 389



MEDFORD
Page: 395



MITCHELL
Page: 393



MORGAN
Page: 392

PICTURE LIGHTS



CALLAHAN
Page: 399



CLINTON
Page: 400



MILLER
Page: 401

EXTERIOR FIXTURES



ANDOVER
Page: 420



ASPEN
Page: 410,411



ATLAS
Page: 416,417



BELMONT
Page: 415



BYRON
Page: 413



CAPSULE
Page: 418, 419



DUMONT
Page: 404,405



GLACIER
Page: 420,421



HAWKINS
Page: 409



LENDEL
Page: 406



SIMPSON
Page: 406,407



SOLARIS
Page: 414

DECORATIVE MIRRORS



ARDEN
Page: 431



ALSTON
Page: 441



BROCHE
Page: 425-427



CALLAHAN
Page: 439



CECILE
Page: 435



CORA
Page: 433



LINDEE
Page: 443,445



MARSELLE
Page: 437



TULLOS
Page: 429

INDEX

ITEM NUMBER	PAGE	ITEM NUMBER	PAGE	ITEM NUMBER	PAGE	ITEM NUMBER	PAGE	ITEM NUMBER	PAGE
66	300	525	133, 291	614	137	2262	384	4813	115
67	300	526	359	621	349	2263	280	4815	115
117-10	301	527	135	622	349	2264	384	4840	290
117-12	301	528P	133, 291	641	348	2265	214	4845	115
117-8	301	529	135	642	348	2266	214	4846	115
130	71, 268	531	321, 361	650	351	2441	367	4850	290
131	71, 268	533	96	651	351	2442	366	5010	296
132	383	534	104	658	350	2443	366	5011	344
133	383	535	102, 287	662	351	3022	347	5012	344
134	383	536	102, 287	663	351	3028	154	5013	144
135	269	537	193	710	303	3029	154	5014	144
136	71	538	103, 286	712	303	3221	352	5016	144
137	68	541	325	714	303	3222	352	5019	144
138	269	544	282	716	305	3224	154	5021	348
237	68	545	112	718	305	3226	154	5022	348
275	69	546	112	1005	168	3228	154	5024	146
278	67	560	283	1031	355	3812	91	5026	146
285	278	561	323	1032	355	4405	181	5044	168
287	221	562	321	1033	355	4409	179	5080	169
336	117	564	231	1064	168	4412	179	5085	169
337	117	565	101, 283	1110	162	4413	178	5086	169
339	116	566	99	1112	163	4418	177	5111	348
422	345	567	195	1130	164	4423	353	5122	348
423	145	568	105	1135	164	4424	174, 175	5124	146
425	145	569	97	1137	167	4425	353	5126	146
500	285	571	361	1138	167	4430	299	5221	349
501	322	573	360	1139	165	4437	299	5222	349
503	360	580	121	1155	161	4439	178, 299	5260	296
504	101	581	325	1156	158, 159	4452	347	5264	155, 296
505	285	584	121	1157	160	4454	147	5316	290
506	101	585	121	2016	249	4455	147	5534	154
507	285	587	118	2030	249	4456	147	5621	347
508	360	588	194	2112	249	4457	296	5623	223, 298
511	323	590	119	2241	337	4460	172, 173	5625	223
513	211, 279	600	294	2242	337	4471	352	5628	223
515	211	603	139	2243	280	4472	352	5930	298
516	113	604	138, 295	2244	87	4474	180	5938	155
517	108, 289	605	294	2249	199	4476	180	6623	222, 298
518	211	608	139	2254	212	4479	181	6625	222
519	107, 289	609	139	2255	212, 279	4800	290	6822	347
523	135	610	137	2256	212	4803	115	7001	351
524	291	612	137	2260	240	4805	115	7002	351

INDEX

ITEM NUMBER	PAGE	ITEM NUMBER	PAGE	ITEM NUMBER	PAGE	ITEM NUMBER	PAGE	ITEM NUMBER	PAGE
8005	213	ADD-306	57	ASP-8915	410	BRK-A3702	343	CLO-8892	341
8006	213	ADD-308	54, 55	ASP-8919	410	BRO-451	331	CLO-8894	267
8016	213	ADD-312	53	AST-M860	441	BRX-B7906	128	CLO-8898	73
8101	314	ADD-316	50, 51	ATL-700	417	BRY-8002	364	CLO-8899	73
8102	314	ADD-317	202, 203	ATL-701	417	BRY-8004	218, 278	CLT-7201	400
8109	199	ADD-319	45	ATL-702	417	BRY-8006	218	COL-201	369
8116	213	ADD-321	260	ATL-703	417	BRY-8008	218	COL-202	369
8680	236	ADD-327	48, 49	ATL-705	416	BYR-80100	413	COL-203	369
8684	236	ADD-329	46, 47	ATL-709	417	BYR-80101	413	COR-7100	282
8685	237	ADD-331	258, 259	ATL-719	417	BYR-80102	413	COR-7105	113
8686	236	ADL-500	263	AVO-B4201	395	BYR-80103	413	COR-M710	433
8687	237	ADL-506	39	BAI-A2101	336	BYR-80105	413	CVN-731	365
8826	140	ADL-512	39	BAI-A2108	85	BYR-80109	413	DAN-400	280
8828	140	ALI-B2005	267	BAI-A2109	84	CAL-2400	281	DAN-404	214
8861	314	ALI-B2008	76, 267	BAI-A2112	188, 189	CAL-2401	395	DAN-406	214
8864	87	ALI-B2010	76	BEL-A8061	415	CAL-2404	229	DOR-B7702	325
9224	122	ALI-B2026	76	BEL-A8062	415	CAL-2405	229	DOR-B7703	287
9225	122	AME-400	273	BEL-A8063	415	CAL-2406	228	DOR-B7706	112, 287
9226	123	AME-403	273	BEL-A8064	415	CAL-2407	197	DOR-B7711	112
9228	123	AME-405	273	BEL-A8065	415	CAL-2408	215	DOR-B7722	325
9229	120	AND-9201	420	BEL-A8069	415	CAL-2411	399	DRA-8003	113
9230	282	AND-9202	420	BLA-10660	294	CAL-M218	439	DRB-7000	290
9232	325	AND-9204	420	BLA-10665	294	CAL-M224	439	DRB-7003	243
9236	113	ARA-10261	318, 319	BLA-10668	140	CAP-8500	419	DRB-7005	243
9503	279	ARA-10265	83	BOL-8882	315	CAP-8501	419	DUM-9801	405
9590	281	ARA-10266	82	BOL-8883	385	CAP-8503	419	DUM-9802	405
9593	240	ARA-10267	190, 191	BOL-8884	265	CAP-8504	419	DUM-9803	405
9595	221	ARA-10268	80, 81	BOL-8888	75	CAP-8506	419	DUM-9804	405
9230W	324	ARA-10269	78, 79	BOL-8889	75	CAP-8507	418	DUM-9805	404
ABB-3003	89, 280	ARC-1900	297	BRE-A3631	340	CAP-8509	419	DUM-9807	405
ABB-3004	89	ARC-1902	345	BRE-A3632	341	CAP-8511	241	DUM-9808	405
ABB-3007	188, 189	ARC-1905	153	BRE-A3633	340	CAP-8512	364	DUR-A3542	341
ABI-2002	313	ARC-1908	153	BRH-M500	425	CAP-8513	201	ELL-B3004	265
ABI-2006	36	ARC-1909	153	BRH-M520	426	CAP-8514	272	ELS-7100	112
ABI-2008	37	ARC-1919	150, 151	BRH-M524	426	CAR-9201	240, 278	ELS-7103	112
ACK-920	265	ARC-1929	148, 149	BRH-M530	426	CAR-9202	341	EMO-5400	267
ACK-921	39	ARD-832	330	BRH-M546	427	CAR-9206	221	EMO-5403	384
ACK-923	313	ARN-M700	431	BRI-3000	135	CAR-9209	221	EMO-5406	64
ACK-928	39	ARN-M701	431	BRI-3002	324	CEC-M770	435	EMO-5407	205
ADD-300	56, 261	ASP-8911	411	BRI-3003	291	CLI-231	317	EMO-5408	64
ADD-302	308	ASP-8912	411	BRI-3006	134	CLO-8000	72	EMO-5409	65
ADD-303	309	ASP-8914	411	BRI-3008	134	CLO-8890	73	EMO-5430	62, 63

INDEX

ITEM NUMBER	PAGE
ESM-4000	263
ESM-4001	310
ESM-4005	34
ESM-4006	35
ESM-4009	32, 33
FIO-A9103	282
FRE-422	343
FUL-900	241, 278
FUL-901	391
FUL-902	342
FUL-903	277
FUL-904	227
FUL-905	277
FUL-907	217, 277
FUL-911	371
FUL-913	371
FUL-917	196
GAB-B7301	156
GAB-B7303	297
GAB-B7304	156
GAB-B7305	156
GAB-B7306	155
GAB-B7311	344
GAB-B7312	155
GEM-7004	75
GEM-7005	75
GEM-7007	200
GID-4000	272
GID-4003	272
GID-4005	239
GID-4015	239
GLA-9701	421
GLA-9705	421
GLA-9707	420
GLA-9722	421
GRG-1040	251, 271
GRG-1041	381
GRG-1043	381
GRG-1045	271
HAT-471	332
HAT-472	332
HAT-478	86
HAW-601	409
HAW-602	409
HAW-603	409
HAW-604	409
HAW-605	409
HAW-609	409
HAY-1400	264
HAY-1401	61
HAY-1402	315
HAY-1403	264
HAY-1405	61
HAY-1407	61
HAY-1409	60
HAY-1411	315
HAY-1413	385
HAY-1415	385
HAY-1417	204
HAY-1419	58, 59
HGN-3901	368
JAC-10500	245
JAC-10501	324
JAC-10502	245, 293
JAC-10503	245
JAC-10507	245
JAR-2301	374
JAR-2302	375
JAR-2311	374
JAS-A5010	243, 282
JAS-A5016	113
JAY-A5000	293
JAY-A5001	127
JAY-A5002	324
JAY-A5004	127
JAY-A5006	127
JAY-A5007	194
JAY-A5009	126
JES-B7103	293
JES-B7105	128
JLS-2901	324
JNP-10543	128
JOJ-801	326
JOR-7352	327
JSP-10533	242
JSP-10536	242
JUN-10321	365
JUN-10322	365
KAR-90902	344
KAR-90903	143
KAR-90908	143
KAR-90912	143
KEE-A3004	188, 189
KEE-A3006	89
KEE-A3008	89
KEN-2203	276
KEN-8300	273
KEN-8305	276
LAY-300	273
LAY-301	324
LAY-303	243
LAY-305	243
LDL-901	406
LDL-902	406
LDL-904	406
LEN-250	363
LEN-251	335
LEN-252	335
LIN-M400	445
LIN-M428	443
LLO-481	332
LLO-482	332
LLO-486	87
LOF-5005	74, 265
LOF-5007	74
LOT-701	372
LOT-702	372
LOT-703	372
LOT-711	373
LOT-712	373
LOT-713	373
LRL-992	343
MAD-B4101	389
MAI-18606	141
MAR-A8031	389
MED-B5501	395
MIL-8005	85
MIL-8009	85
MIL-8012	85
MIL-8015	85
MIT-A8020	393
MIT-A8021	393
MLR-202	401
MOR-8800	392
MOR-8801	392
MSL-303	359
MSL-305	359
MSL-306	109, 286
MSL-314	110
MSL-316	111
MSL-M030	437
NIL-70011	364
NIL-70012	364
NIL-70013	364
NIL-70014	88
NIL-70015	88
NIL-70016	88
OAK-7536	131, 293
OAK-7538	131
OAK-7539	130
ODS-7801	242
OLL-6002	311
OLL-6004	42, 257
OLL-6006	43
OLL-6008	40, 41
ORS-733	273
ORS-734	200
ORS-738	77
ORY-1001	378, 379
ORY-1002	378, 379
ORY-1003	270
ORY-1007	251
PAL-524	291
PAL-525	133
PAL-526	359
PAY-921	336
PAY-922	336
PER-10405	140
POP-A5073	295
POP-A5076	138
PRE-461	340
QUI-7623	384
QUI-7628	77
QUI-7629	200
QUN-1500	241
QUN-1501	319
RAC-A3501	330
RAM-A3401	368
RAM-A3403	368
REN-261	317
RES-10520	245
RES-10524	245
RIV-382	338, 339
RIV-383	338, 339
ROL-18802	325
ROL-18806	213
ROL-18808	213
ROL-18816	141
ROL-18819	141
ROS-A1003	300
ROS-A1004	300
ROS-A1006	171
ROS-A1009	171
ROS-A1015	171
ROY-800	281
ROY-801	240
ROY-802	342
ROY-803	219
ROY-805	219
ROY-809	219
RYC-8106	217
SDE-4926	141
SEV-1800	267
SEV-1806	87
SHY-10907	125
SHY-10909	125
SIL-B6003	242, 293
SIL-B6006	129
SIL-B6008	129
SIM-801	407
SIM-803	407
SIM-804	407
SIM-805	406
SIM-809	406
SLO-A3601	330
SOL-9325	414
SOL-9326	414
SOL-9328	414
SOT-18013	239
SOT-18015	239
SOT-18017	239
TAL-9404	113
TOR-901	241
TRA-A3302	276
TRE-221	331, 363
TRL-2801	378
TRL-2805	77
TRL-2807	201
TRL-2811	379
TUL-M100	429
VER-241	333
VER-242	333
VNC-6508	77
VSS-7001	380
VSS-7002	253, 271
VSS-7003	253
VSS-7004	253
VSS-7013	380
VSS-7015	252
VSS-7018	252
WES-9901	330
WIN-210	157
WIN-212	345
WIN-213	297
WIN-215	157
WIN-216	157
WIN-217	206, 207
WIN-612	344
WIN-613	297
WIN-615	156
WIN-616	156
WIN-617	206, 207
WIN-618	156
WIN-619	206, 207
WLX-301	377
WLX-302	377
XAN-8001	274
XAN-8002	275
XAN-8006	232
XAN-8009	233
XAV-B8301	234, 235
XAV-B8305	234, 235
XAV-B8311	329
XAV-B8321	329
XAV-B9302	187
XAV-B9304	94
XAV-B9306	186
XAV-B9307	185
XAV-B9315	95
XAV-B9316	92
XAV-B9319	93
ZAN-9003	246
ZAN-9005	246
ZAN-9006	247
ZAN-9011	242
ZAN-9013	242
ZAN-9014	243, 293

INDEX



ITEM: XAV-B9315-VG-BL
DESIGN: INDIGO PRUITT DESIGN STUDIO
PHOTO: AMANDA ANDERSON



ABRAHAM KLEINBERG



For decades, Abraham Kleinberg was known not only as the founder of Crystorama, but also as the gentleman of lighting. With warmth, integrity, and a passion for design, he built a company that combined artistry with craftsmanship, and vision with heart. His leadership inspired colleagues, customers, and family alike.

"Mr. K built more than a business, he built a community. His influence still inspires us to uphold his values every day."

Linda DaRocha
Customer Service Representative

WE ARE... A FAMILY BUSINESS. A GLOBAL BUSINESS. **OBSESSED WITH CHANDELIERS.** PASSIONATE & ENERGETIC. **DEDICATED TO THE HIGHEST QUALITY, NO EXCEPTIONS.** PROTECTORS OF THE PLANET. **DADS, MOMS, GRANDPARENTS, BROTHERS & SISTERS, YET CHILDREN AT HEART.** RESPONSIBLE FOR HUNDREDS OF JOBS WORLDWIDE & PROUD OF IT. **PART OF TODAY'S FORWARD LOOKING CULTURE.** MOTIVATED BY COMPETITION. **INSPIRED BY BEAUTY. BY ART. BY NEW YORK. BY THE COSMOS. BY LIFE.** WE ARE **CRYSTORAMA.**

